Home Edition
TELEPHONE 383-4111
CLASSIFIED 386-2121

The Daily Colonist.

Vancouver Island's Leading Newspaper Since 1858

Sunny, high 70
Weather Details On Page 2

No. 8 – 116th Year | VICTORIA, BRITISH COLUMBIA, SATURDAY, JUNE 8, 1974 | 15 CENTS DAILY 20 CENTS SUNDAY

Liquor laws unbuttoned

Loosening of B.C.'s liquor laws will come in two stages, with most becoming effective immediately. They provide for:

- Neighborhood pubs, providing entertainment, beer, wine and spirits.
- Cultural, recreational centres operating under a new general licence.
- Standing room, allowing customers to circulate in all but restaurants.
- Floor space for games and dancing in beer parlors.
- Drinking in sidewalk cafes.
- Draft beer to be sold in restaurants.
- Sales of wine by the glass in beer parlors.

Pubs going 'local,' lively, cosy

Macdonald
. . . a new era

Step to civilized drinking — AG

Pubs in B.C. will soon be livelier places, able to stay open later so long as they provide entertainment for their customers — who will even be allowed to "sing along" in a way that has never been allowed before.

And beer parlor patrons will no longer have to be content just to swill beer; they will be able to sip wine too.

These developments — together with the emergence of neighborhood "locals" — will be possible as a result of changes in provincial liquor regulations announced Friday by Attorney-General Alex Macdonald.

He said the new regulations were a "reasoned step toward civilized drinking" in the province.

"I hope that what we're doing will mark the swan song of the dark ages of drinking in B.C. because we're now beyond the frontier era where raw alcoholic abuse took place," he told reporters at a press conference.

A major change is the provision for neighborhood pubs, which will be restricted to 100 seats and must provide entertainment.

They will be allowed to open at 9 a.m. and close no later than 11 p.m. and they will serve all alcoholic drinks, including hard liquor.

Another change in the regulations, which will also apply to beer parlors, will allow patrons to stand at the bar.

In the case of neighborhood pubs, standing room will be restricted to 25 per cent of seating capacity.

There are several restrictions on neighborhood pub licences.

Before any are granted, municipalities or regional boards must decide whether to allow them but no referendum will be necessary.

Once a municipality or regional board (in unorganized territories) assents to neighborhood pubs in their jurisdiction, the B.C. Liquor Board grants a

Continued on Page 2

At last, we're out of the dark ages

By MICHAEL HUNTER
Colonist Reporter

B.C.'s revamped liquor laws got a standing ovation in Victoria's downtown pubs and lounges Friday as drinkers began to practise what the government has preached.

"At last, we're out of the dark ages," exclaimed one drinker as he crossed a lounge bar, glass in hand.

But as drinkers stood at the bar for the first time in modern B.C. history, they were hit with the news that some liquor store prices had also gone up. (See story on far left.)

The new regulations, which could prove the most popular change the NDP has made in its 20-month reign, were welcomed on both sides of the bar.

But many people in the trade feel the establishment of neighborhood pubs would take trade away from the big downtown hotel beer parlors.

Ernie Lenzen, part-time bartender at the Colony lounge, said: "I can see the big hotels will suffer a drop in trade when the smaller pubs are set up.

"But I was brought up in Europe and I like the idea."

He added: "We get a lot of calls for drinks in hotel rooms and I'm sure that is also a good move."

Attorney-General Alex Macdonald said the changes will "de-barbarize" B.C.'s frontier-style drinking and take a "reasoned step towards civilized drinking laws," recommended by the Morrow Commission four years ago.

Eric Lewis, president of the B.C. branch of the Canadian

Continued on Page 2

Imports lead list as prices head up

Martell's Cordon Bleu cognac heads the list of liquor store price increases announced Friday. The cognac is up $2.65, raising the price from $27.10 to $29.75.

Imported Heineken beer is up $1.50 a dozen, Lowenbrau 65 cents and Tuborg 40 cents.

Scotch rose 30 cents a bottle; Portuguese Faisca and Mateus wines are up from $2.15 to $2.55, and Bulgarian Gamza is $2.05, up from $1.80. Canadian wines are up a dime.

Phase 3 offer by Trudeau: first-buy grant

- **Ninety-one marginal ridings, scenes of fiercest election battles. Page 9**
- **Victoria real estate men call Trudeau's housing plan meaningless. Page 17**

UPI

Prime Minister Trudeau has unveiled a $500 tax-free cash grant for first-time buyers of new "moderately priced" homes, a plan which he said would cost the government $33 million in 1974.

In an address to about 600 persons Friday night in Hamilton, Ont., Trudeau said the new home cash grant was a companion proposal to his government's newly-announced Assisted Home Ownership Program and measures to increase the supply of moderate-priced housing.

The AHOP would cut mortgage rates from the present level of about 11 per cent to 4 per cent in some cases and would ensure that average families can buy homes for no more than 22 per cent of their income, he said.

Speaking to about 1,500 persons in Ottawa Friday night, Conservative leader Robert Stanfield said the Liberals' housing program was "incredible." He added, "There are so few homes that fit the plan."

Trudeau said, however, the cash grant proposal would cover about 60 per cent of all moderately-priced, newly-built homes in Canada. In 1974, this would involve about 66,000 homes, he said.

The prime minister said the federal cash grant was equivalent to the removal of a reasonable portion of the 11 per cent building material sales tax as it applies to moderately priced homes.

The value of moderately-priced homes varies from city to city, with the term applying to houses worth $44,900 in Vancouver or Toronto to $34,900 for houses in Newfoundland and other less populous areas of the country. The Victoria limit is $38,250.

Stanfield told his audience that the average selling price of residential property in Can-

Continued on Page 2

Barrett cites profit leap in defending royalties bill

Barrett
. . . $300 million net

By NANCY BROWN
Colonist Reporter

Premier Barrett defended proposed new mining royalties with a flamboyant speech in the house Friday.

As the combined opposition sought to have the bill delayed for six months, Barrett said every day's delay in obtaining these new revenues means further delay in providing proper chronic care in the province.

He cited vastly increased profits by mining companies as one reason to go ahead immediately with the new royalties.

The net profit of the mining industry in B.C. in 1973 was $300 million, said Barrett, and he listed the profit increase of several companies.

Kaiser Resources increased profits 282 per cent in 1973, from $3.4 million in 1972 to $13 million in 1973.

Bralorne Resources made $649,000 in 1972, and $2.3 million in 1973, for a 254 per cent profit increase.

Placer Development made $16.6 million in 1972, $71 million in 1973 for a 332 per cent increase.

Cominco made $20 million in 1972 and $42.8 million in 1973 for a 114 per cent profit increase.

And, added the premier, while Cominco was making that money old-age pensioners were picketing in front of the company's Trail office asking for company pensions.

Opposition members, he said, had predicted that the mining industry would die if burdened by the royalties, and had shown a graph of declining numbers of claims staked.

The decision to pull back had been made by the mining companies as the result of a Price Waterhouse study in 1971, before there was even an NDP government, he said.

Continued on Page 2

—AP

Nixon's ex-attorney-general outside courthouse

American justice works, sobs relieved Kleindienst

WASHINGTON (UPI) — Former U.S. attorney-general Richard Kleindienst Friday received suspended penalties of a month in jail and $100 fine for inaccurate senate testimony and rushed sobbing from the courtroom, a free man.

Kleindienst, the second cabinet member in this century to be convicted or plead guilty to a crime connected with official duty, told reporters the conduct of Watergate investigations has been a credit to American democracy.

"The tragedy of the last two years amply demonstrates that all of our institutions of freedom have worked . . . successfully and admirably," the shaken but relieved Kleindienst said outside the courtroom.

"There isn't another country in the world where persons situated in the highest seats of power would have had the application of justice as occurred here."

U.S. District Judge George Hart spoke sympathetically of Kleindienst in sentencing him to the brief jail term and the fine, and then suspending both. The maximum penalty for the single misdemeanor charge to which Kleindienst pleaded guilty May 16 could have been a year in jail and a $1,000 fine.

Kleindienst, 50, the second of President Nixon's four attorneys-general, admitted he testified inaccurately about aspects of the administration's handling of the ITT case during his 1972 senate confirmation hearings.

Asked by reporters whether he thought Nixon ought to continue serving as president after being named an unindicted co-conspirator in the Watergate coverup, Kleindienst declined comment except to say:

"I had no evidence when I was attorney-general that indicated to me President Nixon knew about anything or was involved in any way in any criminal activity."

Terror sisters sipping

AP, Reuter

LONDON — The Price sisters, Delours and Marion, fed themselves liquids Friday night, ending a hunger strike that had put Britain and Ireland on the brink of violence.

The Irish Republican Army had threatened "drastic consequences" for Britain if the two died, and medical reports on their condition had grown steadily more pessimistic this week.

The end of the hunger strike came as the body of Michael Gaughan, an IRA member who died this week from the effects of a hunger strike, was paraded through the streets of London.

An estimated 5,000 mourners escorted the coffin to a church in the Kilburn area of north London where it was to "lie in state" before being flown to Ireland today.

The Price sisters had refused to eat since they were jailed for life for their part in car bombings which injured 230 people in London last year.

Don't let us drink, chief asks

YELLOWKNIFE, N.W.T. (CP) — The Indian chief who asked that his people not be sold liquor said Thursday whites should not view the territorial government's decision to ban sales as discriminatory.

Chief Alexis Arrowmaker of Rae-Edzo said his decision to ask Commissioner Stuart Hodgson to ban the sales to the Dogrib Indians was based on a consensus of Indian leaders and was in accordance with Indian methods of governing.

"We're not imposing our values and outlooks on white people," said the 54-year-old chief. "White people should not look on it as discriminatory."

The chief made the request that Dogribs within a 100-mile radius of Yellowknife not be sold liquor either in retail stores or in bars.

Harvey Budgeton, spokesman for bar managers in Yellowknife, said bars could not obey the commissioner's request that sales be banned for fear of being sued.

He said signs would be erected saying the chief had asked that Dogrib people not drink.

Inside

Alberta meat men squash wage offer —Page 3

Three men charged in hacking death —Page 9

Car purchasers chief beefers —Page 38

GM claims ripoff on lead-free gas —Page 39

Turtle in mail: maybe a hint? —Names in the News, 40

Background	5
Bridge	28
Church	14
Classified	24, 37
Comics	15
Crossword	30
Entertainment	18, 19
Family	22, 23
Finance	6-8
King Fisherman	10
Marine Calendar	38
Names in the News	40
Provincial Court	38
Sport	11-13, 16
Television	25

Freed pilot tells of adventure

Nurse gets her toothbrush

ADDIS ABABA (Reuter) — A Canadian helicopter pilot told Friday how he spent eight harrowing days in the bush, living mostly on goats' milk and porridge, as a hostage of Eritrean guerrillas in Ethiopia.

Grant Wyatt, 30, of Calgary, also described in an interview with Reuter news agency how he spoke briefly one night to a pregnant American nurse, also being held, and how finally he was released last Tuesday after marching 75 miles in three days over rugged mountains.

Wyatt said he was guarded constantly by an English-speaking member of the Eritrean Liberation Front (E.L.F.), called Ibrahim, until his release.

His task had been to pick up two Canadian and three American oil company employees being held by the E.L.F. since March, but negotiations apparently broke down.

He said he never saw the men and instead became a hostage himself.

"Negotiations broke down . . ." Wyatt said. "There was a disagreement, a misunderstanding."

But he said he thinks the other hostages might be released soon if E.L.F. demands are met by the men's employer, the American Tenneco Oil Co.

Wyatt is employed by Canwest Aviation Ltd., of Calgary which has been flying geologists in an aerial survey of Ethiopia.

Wyatt carried with him two letters — one from the guerrillas and the other from a kidnapped American nurse, the U.S. state department said Friday.

A spokesman for the Bureau of African Affairs said the letters were from the E.L.F. and Deborah Dortzbach, 24, of Freehold, N.J.

The spokesman said the

Continued on Page 2

Non-zip zippier

QUEBEC (CP) — Montreal postal workers will give priority to letters which bear slogans indicating support for their union's campaign against the Canadian postal code, a spokesman said Thursday.

The postal union has launched a campaign against the code after failing to reach agreement with postal department officials on how the introduction of automated sorting machinery will affect the jobs of postal workers.

'Out of dark ages'

From Page 1

Restaurant Association, hailed the move as "terrific" and said selling draft beer in restaurants would be welcomed by the industry.

Under the new regulations, wine can be sold in beer parlors and drinks can be served at sidewalk cafes.

Ralph Fulford, visiting the Strathcona Hotel from Duncan, said : "These changes came 40 years too late but it's still a good thing.

"I certainly like the idea of neighborhood pubs. Rather than just sitting and drinking we'll be able to play darts and have a more enjoyable evening out."

Jean Carter, who works at the Iperial Inn, said "Guys now just head for the beer parlor and get drunk. I think neighborhood pubs will have a more friendly atmosphere and will change this kind of drinking habit."

George Goodenough, bar manager at the Strathcona Hotel, said: "Personally, I think these are good changes, although standing up to drink could cause problems in some of the smaller bars."

He added: "There are only so many drinkers and any new outlets are going to affect hotel business."

Bob McClelland, Social Credit MLA for Langley, said the changes will "certainly civilize drinking habits in the province."

He said he likes the entertainment provision for pubs and the idea of neighborhood pubs.

Hugh Curtis (PC—Saanich — The Islands) said any steps that will "finally do away with traditional beer parlors" should be applauded.

Beer parlors, Curtis said, have been "factories to induce a very significant consumption of beer with very little enjoyment and social contact."

Liberal MLA Garde Gardom (Vancouver-Point Grey) said for too long "we've had a behind-the-barn attitude to drinking."

In his opinion, the government hasn't gone far enough. He said beer and wine should be sold in grocery stores.

"I've always stressed customer convenience and to me it's ludicrous that you can't go to a liquir store and buy cold beer," Gardom said.

From Page 1

Released pilot

guerrillas' letter was addressed "to whom it may concern" and asked for clothing and a toothbrush for Mrs. Dortzbach, who is five months pregnant.

This letter was passed to missionaries at an American missionary hospital at Ghinda and the requested items had been sent to her by a messenger.

Mrs. Dortzbach's letter said she was well and "the Lord continues to care for me."

Her letter said the guerrillas were taking good care of her and she had faith everything would work out well, the spokesman said.

The five persons captured in March were flying in a helicopter operated by Canwest president Don Wederfort, 27, of Calgary. The other Canadian aboard the helicopter was Cliff James, 27, of Walkerton, Ont.

Wyatt also said the Ethiopian government is involved with Tenneco in trying to obtain the men's release, but again declined to elaborate.

The pilot stressed that he was well treated during his ordeal and appeared fit and cheerful as he talked in his hotel room.

"I was well treated. No problem at all. They gave me cigars, cigarettes. No drink unfortunately and no broads," he said laughing.

"All we had to drink was goats' milk and local water which leaves a lot to be desired. The food was not okay. We had a couple of cans of meat and the rest was local stuff — porridge, and we'd just sit around in a big circle with a tin and slop it out of a bowl."

On the E.L.F., Wyatt said the guerrillas are "not just a bunch of radicals running around making a spectacle of themselves. They're a well-organized organization."

He also said his captors told him that they want independence for their northern Eritrea province.

Wyatt's adventure began Monday, May 27 when he flew to a secret rendezvous with two guides in the hope of picking up at least two if not all of the hostages.

But instead he was confronted with a band of E.L.F. guerrillas who were holding a white nurse and were armed with grenades and automatic weapons.

The rendezvous was near Ghinda, outside Asmara, the capital of Eritrea, and Wyatt said he later discovered that the nurse was kidnapped from an American evangelical mission hospital in Ghinda earlier the same day.

Your Good Health

By G. C. THOSTESON, MD

Dear Dr. Thosteson: Would you believe, my husband has been having pains in the stomach area for quite some time? Went to the doctor and came home with medication, ate highly seasoned sauerkraut and drank about 12 beers that day (and every day prior and every day after) and said the doctor said he had acute gastritis and duobonitis. The doctor also gave him a pamphlet on ulcers — he had been hospitalized before for bleeding ulcers.

Does he read the same thing about his condition that I do, or is he trying to make himself sick?

Not only that, this alcohol seems to change his whole personality. Our whole evening and the complete weekend is spent in an upset atmosphere? He is highly critical of anything the family does. He yells and shouts.

Our sex life is really sour. It seems to me that he is not responsive to my need for just plain affection.

Am I dreaming all these subtle and not so subtle changes in him? The few times I have talked to him he acts as though I am crazy? I feel sometimes as though I am but I don't know what to do. — **D. G.**

I am printing your letter because it is typical of many I get from wives with alcoholic husbands. (There are husbands with alcoholic wives, too.)

There can't be any doubt that his stomach trouble is related to the drinking. It is also aggravated by his own irritability. He is self-centered and inconsiderate of his family, and that does him no good, nor anyone else.

He can be helped medically if he wants to be helped. Or he could join Acoholics Anonymous — again, if he wants to be helped. But until he does, about the only suggestion I can offer you is that you get in touch with Al-Anon (counterpart of AA for spouses for relatives of alcoholics).

Other than that, all I can see is that one of these days a major episode of bleeding from his troubled stomach may scare him into action in time to save himself.

The Weather

JUNE 8, 1974

Sunny. Winds westerly 15. Friday's precipitation nil. Sunshine 14 hours, 36 minutes. Recorded high and low at Victoria, 62 and 39. Today's forecast high and low, 65 and 45. Today's sunrise 5:13 a.m., sunset 9:13 p.m.; moonrise 11:45 p.m., moonset 8:46 a.m. Sunday outlook: Little change.

East coast of Vancouver Island — Sunny. Winds light. Friday's precipitation .12 inches. Recorded high and low at Nanaimo, 63 and 37. Forecast high and low, 65 and 45. Sunday outlook: Little change.

West coast of Vancouver Island — Sunny. Winds northwesterly 15. Forecast high and low at Tofino, 58 and 42. Sunday outlook: Mainly sunny.

North Coast — Mainly cloudy with occasional showers. Highs near 55, lows in the lower 40s. Sunday outlook: Little change.

Extended outlook, Monday through Wednesday — Fair, with temperatures ranging from the mid-40s to the low 70s.

READINGS

St. Johns	35	31	.61
Halifax	70	45	
Fredericton	79	36	
Charlottetown	56	41	
Montreal	78	60	
Ottawa	80	55	
Toronto	77	60	
Thunder Bay	61	46	.51
Kenora	71	52	
Churchill	34	31	
The Pas	54	44	
Winnipeg	73	47	.10
Brandon	70	45	
Regina	66	41	.18
Saskatoon	59	46	.06
Prince Albert	57	46	.05
North Battleford	56	47	.04
Swift Current	63	39	.02
Medicine Hat	59	44	.30
Lethbridge	56	44	.25
Calgary	55	41	.38
Edmonton	60	41	.11
Crambrook	66	41	.02
Castlegar	71	41	.10
Penticton	69	47	
Revelstoke	68	46	
Princeton	61	40	
Vancouver	63	45	
Prince Rupert	54	37	.01
Comox	62	39	.02
Prince George	64	34	
Kamloops	73	46	.02
Dawson City	61	41	.02
Whitehorse	53	38	
Yellowknife	57	41	
Seattle	64	45	.10
Spokane	66	41	.02
Portland	67	48	
San Francisco	68	50	
Phoenix	100	70	
Chicago	78	66	
Miami	88	77	

TIDES AT VICTORIA HARBOR
(Tides listed are Pacific Standard Time)

	H.M. Time	Ft. Ht.	H.M. Time	Ft. Ht.	H.M. Time	Ft. Ht.	H.M. Time	Ft. Ht.
6	00.35	8.6	09.55	1.0	20.10	8.1	21.55	8.0
7	00.50	8.4	10.35	1.3	20.50	8.1	22.50	7.9
	01.10	8.1	11.10	1.6	21.00	8.0	23.50	7.6
9	02.10	7.6	11.45	2.1	21.25	7.9		
10	02.00	7.0	03.00	7.0	12.15	2.6	21.45	7.7
11	12.45	3.2	21.40	7.7				
12	04.50	5.3	07.10	5.3	13.10	3.8	21.40	7.6
13	05.40	4.7	08.25	4.9	13.25	4.4	21.40	7.7
14	05.45	3.8	11.00	5.2	13.30	5.2	21.45	7.9

TIDES AT FULFORD HARBOUR
(Tides listed are Pacific Standard Time)

	H.M. Time	Ft. Ht.	H.M. Time	Ft. Ht.	H.M. Time	Ft. Ht.	H.M. Time	Ft. Ht.
6	00.15	9.3	03.45	9.8	11.20	1.4	19.55	11.2
7	01.10	9.2	04.05	9.5	12.00	1.6	20.30	11.2
8	02.00	8.9	04.50	9.2	12.30	2.0	21.00	11.2
9	03.15	8.5	05.50	8.7	13.10	2.6	21.30	11.1
10	04.05	7.9	06.30	8.1	13.50	3.3	22.05	11.0
11	04.50	7.2	08.05	7.5	14.25	4.2	22.20	10.8
12	05.40	6.4	09.30	7.1	15.05	5.3	22.45	10.7
13	06.10	5.6	11.35	7.1	15.45	6.3	23.10	10.5
14	06.40	4.6	13.50	7.7	16.45	7.4	23.30	10.5

Phase 3 offer

From Page 1

ada last March was about $39,456 and the average price in Ontario was $44,892.

"The trouble with the Assisted Home Ownership Plan is simply that there are so few homes that fit the plan.

"So far, the government's campaign has been done with mirrors," he said, which meant that "the credibility of the prime minister . . . the credibility of the government is a major issue.

"I think it is incredible that the prime minister of this country would announce a home ownership program and say that it is designed to help someone own a home whose income is $4,500 a year.

"We have to be honest with the Canadian people. Under this government home ownership for most Canadians has become a distant dream, the luxury of the fortunate few."

Stanfield maintained his policy of making mortgage payments over 8 per cent deductible from personal income tax was more realistic than the Liberals' modification of existing programs.

Royalties bill

From Page 1

"In 1971 they planned to get out," said Barrett, "but they didn't know then that the prices were going to go up. They had no idea of the exorbitant profits they were going to make."

And while the companies were advertising against the bill, claiming it would destroy the industry, they were advertising for more employees, and Cominco was assuring employees in a bulletin that the bill would not curtail existing operations.

One argument used for delaying the bill has been the decision of the federal government that royalties collected by the province would not be exempt from calculations for federal income tax.

Barrett said that under the British North America Act the province has authority and responsibility in the resource field, and any delay would appear to concede that there is a contest between federal and provincial governments over the question.

It was only fair, continued Barrett, since the public pays a 5 per cent sales tax on purchases, that the mining industry should be required to pay a similar amount for the ore it takes out of the ground.

"I am almost embarrassed to admit that this is all we are asking for because it is a disgrace that the mining companies have not been paying at least 5 per cent up to this time."

Turning to Mines Minister Leo Nimsick, he said: "Twenty-five years ago when you were more radical you would have asked for more."

Victoria Liberal David Anderson said the problem of tax collection was a grey area and the mining industry is being used as a pawn in a federal-provincial tug of war.

He said he objected to the principle of royalties, and wanted to see companies taxed on profits, not on the minerals they take from the ground.

Highways Minister Graham Lea said there is only one mine — Tasu on the Queen Charlotte Islands — in his constituency, and it made $14 million profit in 1973 and paid the provincial government only $146,799.

Officially the company was required to pay $1 a ton for concentrate, but it was deemed that only 50 per cent of the concentrate was iron ore, thus reducing payments to 50 cents a ton. However, there was a further reduction to 25 cents per ton if the company carried out exploration work, a condition satisfied by the hiring of a geologist who did not have to even be at the mine site.

Socred MLA Alex Fraser (Cariboo) lashed out at Nimsick, shouting: "You don't have to fleece the ordinary citizens and the corporate citizens of this province with your crazy Bill 31. Go peddle your bill elsewhere."

His attack was somewhat tempered by the fact that he frequently broke into laughter.

Public Works Minister William Hartley told the house mining corporations had for too long enjoyed tax concessions and tax-free periods. It was now time for the "little people" to share the profits with the companies.

Labor Minister William King rejected opposition charges that the mining industry was preparing to leave the province if Bill 31 becomes law.

He said his department was working with mining companies on studies to stabilize the work force of mining firms.

The companies, he added, were considering large capital expenditures to make the towns in which they operate more habitable.

"These companies have no fear for their long-range security," King said. "The proposition that the work force will drop in the mining industry as a result of Bill 31 is a political sham."

Finley cracks down

MILWAUKEE (AP) — Oakland Athletics' owner Charles Finley told his players in a private meeting Friday he will tolerate no more fighting of the kind involving outfielders Reggie Jackson and Bill North in Detroit Wednesday.

Finley said he expressed his opinion in a 20-minute session with Jackson, North and manager Alvin Dark in the Athletics clubhouse prior to a game with Milwaukee Brewers.

From Page 1

Local, lively pubs

will consider applications for a licence.

Before granting a licence, the board must consider appeals by anyone who deems himself affected by the licence.

Macdonald said the idea behind neighborhood pubs was to create smaller units with "cameraderie and geniality" as an alternative to large beer parlors.

"We hope these new pubs will introduce a new style and elegance and promote moderation," he said.

To prevent the takeover of neighborhood pubs by "chain operations, breweries and distilleries," the government will tighten its rules governing the transfer of licences, the attorney-general said.

Other changes approved by the cabinet will allow beer parlors providing entertainment to stay open until 2 a.m. Their closing time is now 1 a.m.

Restaurants will be permitted to have adjoining facilities where alcohol is served without food.

Draft beer will be allowed to be served in all licenced establishments, except dining rooms, which however, may get permission at the liquor board's discretion.

Beer parlors will be able to serve wine, not permitted until now.

Macdonald said the reason for this is that "often the little woman doesn't want to drink beer and she shouldn't be discouraged from lending a feminine touch to those raw surroundings."

Municipally or provincially-owned facilities such as golf courses, community centres or recreation facilities, will qualify for alcoholic beverage licences.

Hotel guests will now be able to have liquor served in their rooms and aircraft will be allowed to serve liquor on domestic flights.

Service organizations will be able to obtain liquor licences valid for an extended period of time, not just for one function.

Regarding entertainment in licensed premises, mandatory for neighborhood pubs but optional for beer parlors and other establishments, Macdonald said this:

"We encourage entertainment. We encourage patrons to sing along. We want to stress that the entertainment factor is more important than the drinking factor."

The new regulations also permit the liquor board to appoint agents in remote areas as retail outlets. In a fishing village, the attorney-general said, such an agency could well be the packing plant or the grocery store.

Most of the changes, including the provision for the establishment of neighborhood pubs, are effective immediately.

Some changes, such as the appointment of agencies in remote areas of the province, require amendments to the Liquor Control Act which, Macdonald said, will be introduced within the next 10 days.

REAL ESTATE INVESTMENT
COULD MEAN WEALTH TO YOU
Ever since early settlers bought land for two cents per acre real estate has proven a favourite investment and source of substantial extra income for Canadians. Like thousands throughout Canada, you can discover the techniques of how to compound small into large holdings with our purely Canadian real estate course.
TUITION FULLY TAX DEDUCTIBLE
Increase your knowledge with tax savings.
For free brochure mail this ad with your name and address to
The Canadian Property Managers Association
Dept. 550, Suite 311, 85 Sparks Street
Ottawa, Ontario, K1P 5A7

MACDONALD'S
FURNITURE MART
ONCE-A-YEAR
PRE-FATHER'S DAY
SALE
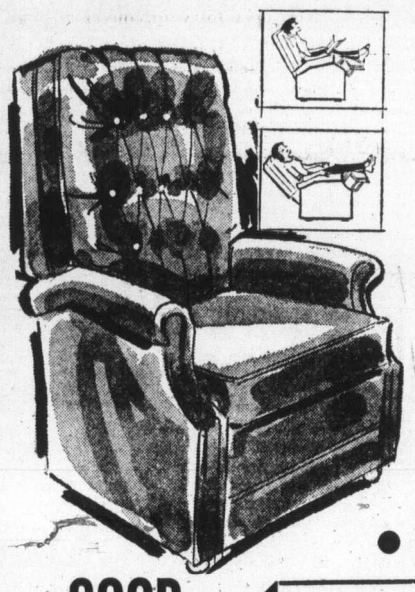
Give Dad a Piece of Comfort for Father's Day—June 16th
RECLINERS
$99.95 EACH
• 3 Position • All Vinyl
• 4 Colors to Choose From
Lowest Price Ever
OTHER ROCKERS and OCCASIONAL CHAIRS from $59.95
• COFFEE TABLES • END TABLES
GOOD VALUE!
2-WAY RADIO For your car or boat. $179.95
8-TRACK CARTRIDGE PLAYER With two speakers. $59.95
POCKET RADIOS $8.95

A PERFECT GIFT
FOLDING LEISURE CHAIR $16.95 EACH
• 6 Positions
• Strong, compact, take anywhere.
Also, FOLDING ALUMINUM GARDEN CHAIRS $6.95
"Champions in the Furniture Field"
CHARGE IT
MACDONALD'S
See Canada's and America's Most Beautiful Furniture
FURNITURE MART
WAREHOUSE DISCOUNT SALES
1420 BROAD ST. 383-1171 or 383-1172
Free Delivery - Same Day - Easy Terms
LIMITED QUANTITIES ON THE ABOVE MERCHANDISE

I loved slain man, says 'Tania'

LOS ANGELES (AP) — In a taped message received Friday, Patricia Hearst said she was in love with slain Symbionese Liberation Army member William Wolfe and vowed to fight on with the SLA.

The 20-year-old fugitive newspaper heiress, kidnapped more than four months ago, reviled her family as the "pig Hearsts" and said she had been in love with "Cujo." Wolfe, 23, was known by the SLA as Cujo, his father said Friday.

At the Hearst home in Hillsborough, the family spokesman said: "The voice was definitely Patricia's." He said the family was "generally depressed" and had no immediate public comment.

Calling herself by her SLA name "Tania" and sprinkling her statement with obscenities, Miss Hearst said she was "reborn" May 17 when "Cujo" and five other SLA members died in a shootout with Los Angeles police. She said SLA members had saved her life when they kidnapped her Feb. 4.

She said she was amused at speculation that she had been brainwashed into joining her captors, and strongly indicated she would never surrender.

"While I have no death wish, I have never been afraid of death," Miss Hearst said. "For this reason, the brainwash-duress theory of the pig Hearsts has always amused me. Life is very precious to me, but I have no delusions that going to prison would keep me alive, and I would never choose to live the rest of my life surrounded by pigs."

In Emmaus, Pa., Dr. L. S. Wolfe said Miss Hearst's description of his son as a gentle and beautiful man was correct.

"If you are the gentlest of men and afraid of nothing, and see how people are treated, then you must go mad," Wolfe said. He said he wanted to tell Miss Hearst to "come see me because I understand."

Young Wolfe had been an adviser to a black-studies program at Vacaville State Prison, where he met Donald Cinque DeFreeze, who became the SLA's leader.

"I died in that fire on 54th street, but out of the ashes of it I was reborn. I know what I have to do. My comrades didn't die in vain.

"Cujo was the gentlest and most beautiful man I ever knew . . . We loved each other so much. And his love for the people was so deep that he was willing to give his life for them."

Patty
. . . 'reborn from ashes'

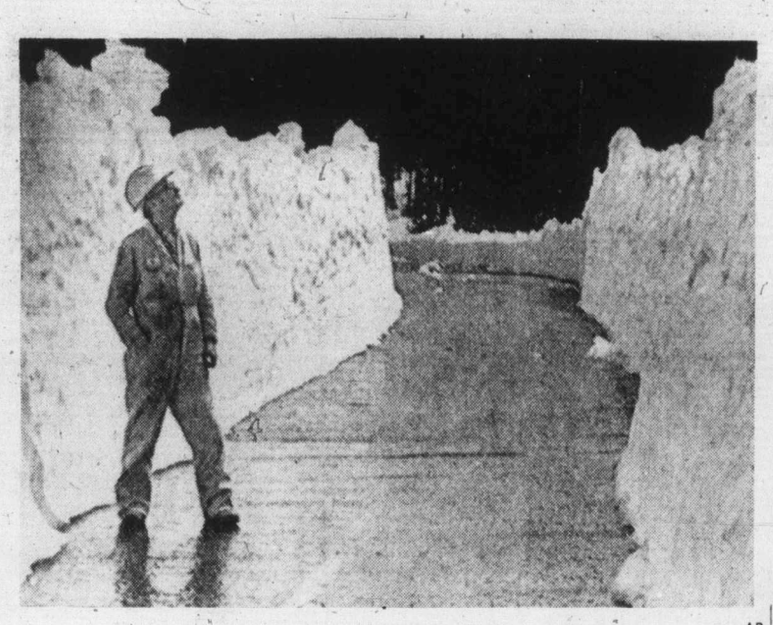

—AP

Lots of it left

Snowplow operator Harry Fredenhagen takes break to observe height of snowpack still left in high lakes area of Cascade Mountains, 30 miles southeast of Bend, Ore. Parts of Cascades Lakes Highway that connects Bend with area still are not open to traffic.

Six-inch snow at Gander chills everyone's goose

GANDER, Nfld. (CP) — Scattered flurries still were reported in the area Friday night, after a surprise storm in the early hours of the day left residents here shovelling out from more than six inches of snow.

The snow was hurled on the town, in the central area of the island, by a storm with winds gusting up to 65 miles an hour. An uprooted tree toppled onto power lines, causing a six-hour blackout that ended about 7 a.m. local time.

Weathermen were predicting temperatures in the 40s today.

"Things are back to normal in the city," RCMP Constable Paul Smith said. "Except it's kind of miserable outside."

Most of the 10,000 residents were asleep during the blackout, which did not affect Gander International Airport. Schools and businesses opened as usual.

The storm resulted in a few minor car accidents, but no injuries were reported.

"You know, the first three days of this week were really nice," Smith said.

"It was sunny, with temperatures in the 70s. Then all hell broke loose."

Lunch 'break'

SKOEVDE, Sweden (AP) — An armed man pulled a $1,400 robbery in this small town Thursday as the town's entire police force was having lunch, inaugurating their new police station.

The man robbed the cashier at a sick relief fund office.

Packing workers squash wage pact

LETHBRIDGE (CP) — Employees at the Canada Packers Ltd. plant here Friday became the second group of packing plant workers to overwhelmingly reject a wage offer by three major Alberta packing companies.

Earlier in the day, workers at the Swift Canadian Co. Ltd. plant in Lethbridge turned down the offer 76-1, with nine employees not voting. No figures were released on the Canada Packers vote.

Three companies, also including Burns Foods Ltd., locked out about 2,500 employees June 5, saying they could not carry on operations without an assured labor supply.

The companies have threatened to lock out about 10,000 employees nationally if the Alberta coontract dispute is n resolved by June 15.

The contract offer includes a wage increase of $1.20 an hour over two years, as well as two cost-of-living reviews and other fringe benefits. The workers, members of the Canadian Food and Allied Workers, now earn a base rate of $4.07 to $5.40 an hour.

Some independent packers have said they are trying to meet increased demands, but one Lethbridge firm said it has not increased production at all and another said it has increased production only marginally.

Supermarkets in most major cities still have good supplies of meat, but officials of one supermarket chain in Edmonton said there could be a shortage by Monday, following traditionally heavy shopping on the weekend.

AT THE ROYAL OAK GARDEN CENTRE
AND FLORIST
WE GROW what WE SELL
4456 West Saanich Rd.
Royal Oak Shopping Centre 479-1116

PLANTS For That Shady Spot . . .

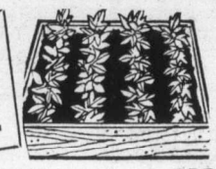

OPEN DAILY 9-5:30, SUNDAY 10-5

FIBROUS BEGONIAS
In 6 varieties, package 79¢

IMPATIENS, pkg. 79¢

TUBEROUS BEGONIAS
Separate or mixed colours, each 79¢

FERTILIZERS
WEED AND FEED WITH KILLEX — Large bag, reg. 6.79. SPECIAL 5.95
10 - 6 - 4 — The best all-purpose fertilizer for lawn or garden use. 40-lb. bag 4.75

MARIGOLDS
Excellent selection — dwarf from 6 inches to the large flowered giants. Per package 79¢

PETUNIAS
Good selection of over 40 varieties in singles and doubles.

SNAPDRAGONS
Dwarfs, mediums and talls — over 15 varieties.

Police hunt earl's body

DUBLIN (UPI) — Police said Friday they know who kidnapped the Earl and Countess of Donoughmore and expressed fears the elderly Protestant couple may have been murdered.

Authorities began at dawn a search of thicket and woodland and dragging of the River Suir by the 650-acre Donoughmore estate near Clonmel, where the 71-year-old earl and his wife, 67, were seized by three masked gunmen Tuesday.

Sources said police feared the kidnappers had become frightened, killed the couple and dumped their bodies.

Sources also said at least one of the kidnappers may have been involved in the theft of $20 million worth of art treasures from the home of Sir Alfred Beit in Wicklow last April — the biggest art robbery in history.

This man, thick-set, about five feet, five inches tall, his dark hair close-cropped, "was particularly vicious in his treatment of the earl and his wife," police sources said.

Meanwhile, the family of the kidnapped couple said clairvoyants have been asked to assist in the search.

"I don't personally believe in them but we are prepared to try anything, no matter how far-fetched," the earl's son and heir, Viscount Suirdale, told reporters.

Just no class to Nixon's obscenities

BLOOMINGTON, Ind. (UPI) — Prof. Owen Thomas, an English specialist and an expert on obscene language, says President Nixon and others speaking in the Watergate transcripts didn't use much imagination when they cussed.

They sounded more like a "bunch of 12-to-15-year-old boys sitting around the locker room," he said.

Thomas said the transcripts show that Nixon "uses a fair amount of common obscenity," but "those obscenities do not have any obscene reference." He said obscenity generally referred to various bodily functions and actions, often sexual.

Thomas, who testified in an obscenity case before the U.S. Supreme Court involving an Indiana University student accused of publicly uttering an obscene term during a 1968 anti-war demonstration, said he was shocked by some of the use of racial characterizations such as "Jew boy" or "wop."

STAMPS
WANTED
Appraisals, Collections, Accumulations, Estates.
B. SCHULZE STAMPS LTD.
R.R. 7, Victoria—479-5745

KARI BUNI ENTERPRISES
Now open for your convenience at
1848 ISLAND HWY. (Next to I.G.A.)
Canine Salon and Pet Shop
Phone: 478-4004 Hours: 8 - 6.
If no answer phone: 478-6137
Free boarding shuttle service to and from kennels.

make it with Gilbey's
the tall 'n frosty one

STANDARD CARLOAD SHIPMENT OF CHESTERFIELD SUITES
Exciting new designs from Sklar - Troister - House of Braemore - Hankin.

DELUXE COLONIAL SOFA & CHAIR
100% Nylon and Linen and cotton fabrics
Full Shirt Base
Pillow area
Special 2 Pce.
549.00

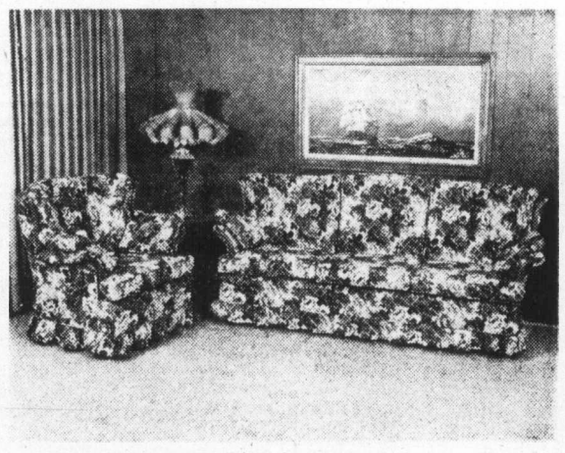

TOO MANY OTHERS TO LIST
Remember all will be on at special low prices.

★ TRADE-INS ACCEPTED ★ EASY CREDIT TERMS
★ FREE DELIVERY ON ISLAND ★ FREE PARKING

25" QUASAR II COLOR TV CONSOLES
These popular "Works in a Drawer" consoles are perfect for the family who wants Quasar performance, convenience and styling in a smaller screen size. Each model features a Modular Solid State Chassis (except 4 chassis tubes), Insta-Matic Color Tuning, Illuminated Channel Numbers and many more Quasar features. The simple clean lines and warm cabinet tones are an attractive, compatible addition to any home.

Credenza cabinet in elegant Mediterranean styling.
Classic Pecan grain finish on tempered hardboard and select solids. Decorative accents of molded simulated wood material. Quasar Matrix Bright Picture Tube. 6"x4" Speaker. Concealed casters. 30" H, 33¼" W, 18¼" D (add 4¼" for tube cap).
699.00
ALSO AVAILABLE IN EARLY AMERICAN CABINET 699.00
2 YEAR PARTS AND SERVICE
737 YATES STREET Downtown 382-5111 STANDARD FURNITURE

The Daily Colonist.

"An Independent Newspaper . . . The Organ of No Clique or Party"

1858 — Published every morning except Monday by The Colonist Publishers Limited at 2621 Douglas Street, Victoria, B.C. Second class mail registration number 0516. All undelivered copies or any notices respecting changes of address are to be sent to the above address. Member Audit Bureau of Circulation. — 1974

RICHARD BOWER — Publisher and Editor-in-Chief

Blind to an issue

"THE LIBERALS," said External Affairs Minister Mitchell Sharp, "have no major issues to air in the federal election tussle."

He was speaking during his visit to Victoria to support his party's candidates in the area; and as a responsible member of the administration it must be assumed that his public utterances represent the thinking of Liberal policy-makers.

It is safe to assume that most people across Canada will find it difficult to accept Mr. Sharp's and the Liberal party's unfounded complacency as to the state of the nation.

The government is at least consistent. For during the past several years' experience of the pain and problems of inflation by a great part of the population it has simply dismissed warnings and remonstrances with the easy argument that galloping costs of food and clothing, rapidly rising rates and rents of all descriptions, are nothing more than acceptable consequences of a buoyant economy.

It has given the same answer to a disturbed public about unemployment and its staggering cost to the people.

So when Mr. Sharp and his political associates claim there are no issues the men and women who control his political destiny are unlikely to be impressed.

They are more apt to accept the reasoned statement of Robert Stanfield. The Conservative party leader said in Ottawa a couple of weeks before Mr. Sharp made his astonishing "no issues" statement in Victoria:

"An individual Canadian will examine what the cost of living is doing to him. Then he'll ask himself which party has the best policy to meet that problem . . . That's one of the clearest issues this country has had for a long time."

Stephen Duncan, writing in The Financial Post, observes: "Stanfield and the Conservatives have a lot riding on the inflation issue. If a majority of voters are as worried about inflation as Stanfield believes, and if they like the Conservatives' incomes-policy remedy, then the Conservatives may find themselves in power after July 8."

James Gillies, chief economic adviser to Mr. Stanfield, adds this bit of theory for the public to think about: "What we have now is an increase in aggregate demand but the supply it is expected to generate will not be for some time. The problem is: how do you bridge the gap?"

The answer, of course, is a policy for what Mr. Gillies calls "the short run."

That is what Mr. Stanfield is offering the electorate. And that, essentially, is the chief election issue Mr. Sharp and his colleagues in cabinet refuse to recognize.

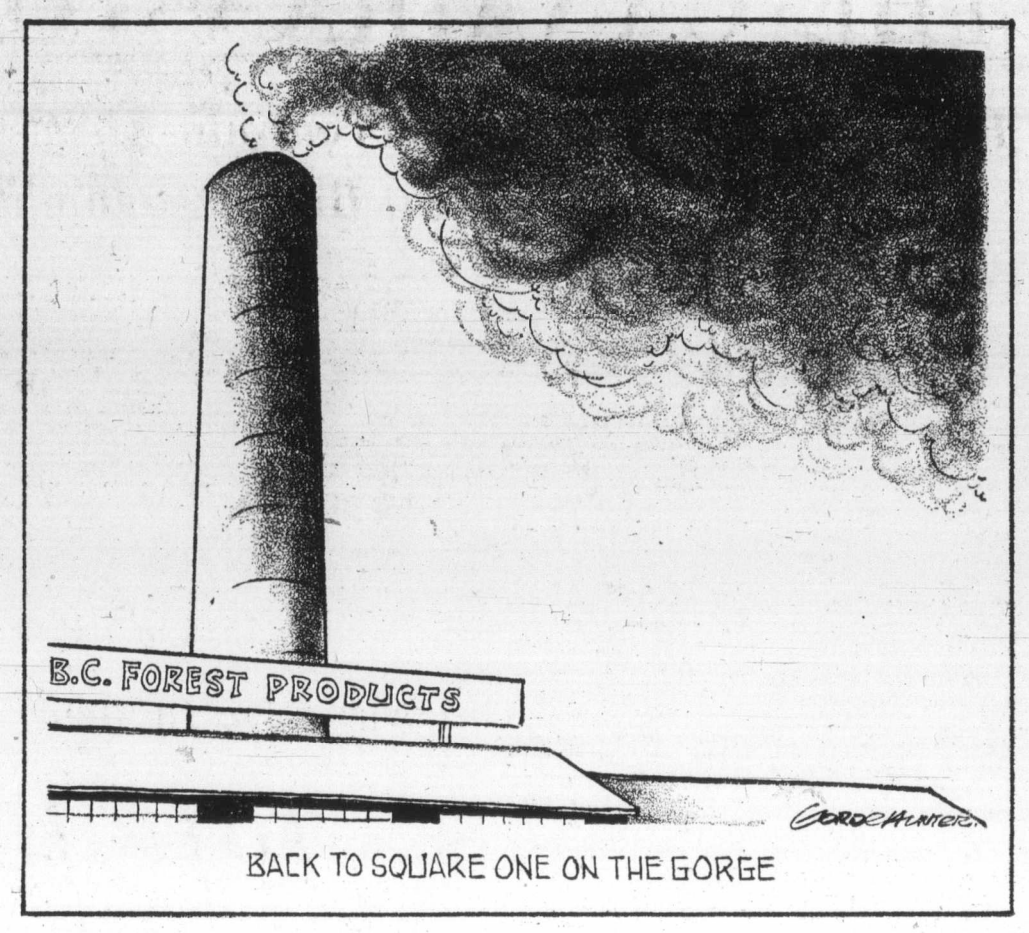

No protest from Ottawa

IN MAY 1973 two young Canadian girls were killed when Zambian soldiers fired with automatic weapons into a tourist party viewing Victoria Falls from the Rhodesian side. To this day the Zambian government has offered neither an explanation nor an apology for the tragic incident.

Nor indeed has Ottawa yet registered a protest or taken any other action apart from initiating a diplomatically discreet inquiry into the murders. Indeed, within a few short weeks of the tragedy, External Affairs Minister Sharp proudly reaffirmed Canada's friendship with Zambia and announced that an additional special grant of $1,000,000 in foreign aid was being awarded to that country.

On May 31 this year another young Canadian girl serving in Zambia as a volunteer with the Canadian University Service Overseas, was shot at by a Zambian soldier. Fortunately she was not hit, though her companion, a Dutch girl, was wounded in the foot.

Again Ottawa has not seen fit to protest the incident, though it has gone so far as to instruct its High Commissioner in Lusaka to seek an explanation.

If past experience in dealing with Dr. Kenneth Kaunda's government is any guide there will be no satisfactory accounting of the incident provided. And if past experience holds with Mr. Sharp's department, Zambia might well now qualify for another additional grant of Canadian taxpayers' money.

India's atomic explosion

INDIA'S CLAIM to have developed on its own, and without dependence on a Canadian-provided reactor or know-how, the atomic plutonium device it recently exploded, can be derided only with a certain amount of arrogance and perhaps ignorance.

Canadian, American and British scientists managed to produce the first atomic explosion after only a few years of work on the quest. Indian scientists, like others around the world, have had the benefit of much of their knowledge and the chance to add to it for more than two decades.

To think that the Indian physicists and technicians could not have found how to make an atomic bomb in that time is to hold them in unjustified contempt. To believe that they secured their supply of plutonium with the aid of the Canadian reactor or the Canadian-aided nuclear power station which went into operation last year in western India is where the possible ignorance comes in.

According to a report from the United Nations Association of the U.S. two years ago, the Indian reactor had already by then produced 209 pounds of plutonium, enough for 16 nuclear weapons. According to a Victoria nuclear expert, T. C. M. Davis, Canada's nuclear power system can produce no bomb-grade plutonium.

When authorities differ, what can the layman believe?

Ottawa Offbeat

That last day

By RICHARD JACKSON, Colonist Ottawa Bureau

In his seven years in Parliament, Conservative Leader Stanfield never came through with such impact as he did the day New Democratic Leader Lewis pulled out his socialist props from under Prime Minister Pierre Trudeau's tottering government.

It was a Stanfield the Commons never had seen or heard before. Articulate. Fired up. Powerful voice projection. And this time, tough. It was a Stanfield long to be remembered.

It was a Stanfield, too, who never has appeared on television or an election platform.

Just listen to him, on that last day of life of the dying Trudeau government as he pronounced the death rites.

Stanfield: This is the government that still maintains it has a contingency plan for an emergency . . . evidently two-figure inflation is not emergency enough for this government . . . so I just want to say that this House has a contingency plan too for getting rid of such governments.

(Interruption of triumphant roars from the Tories and cries of Liberal anger.)

★ ★ ★

Stanfield: There sits a government whose essential message is that inflation is an international problem which somehow falls domestically under provincial and municipal jurisdiction. Their message of course is absurd. But worse, it is a message of despair.

(Further shouts and pounding of desk tops as Conservatives rejoice and Liberals howl their outrage.)

Stanfield: This is a sickening thing to happen to our country, and the responsibility for this sickness growing to epidemic proportions rests clearly on the government.

(More uproar in the House.)

★ ★ ★

Stanfield: These petulant gentlemen in the government who like to call other people bigots, rednecks, nobodies — Prime Minister Trudeau: Nonentities.

(Interesting interjection this, of Mr. Trudeau's. For it was he, on the floor of the Commons, who called members of Parliament — including his own Liberals — "nobodies." And it was the prime minister who branded former British Columbia Premier W. A. C. Bennett a "bigot." But what could hurt the Liberals more than anything this time, in the personal sense, was the election night outburst last time of Energy Minister Macdonald, who in anger and frustration lashed out at his own electors in his Toronto riding of Rosedale. As he watched, that October night in 1972, the former fat Liberal majority shrink to a paper-thin minority and his own vote totals fall, he blamed it all on what he publicly, on radio and television, berated as "rednecks and backlashing bigots." He apologized the next day, but his words, remaining on tape, still haunt him and will pursue Liberal candidates in this election, especially in the Toronto-Metro area constituencies on which ultimate victory or defeat may hinge.)

★ ★ ★

Stanfield: Yes, these petulant gentlemen who like to call other people bigots, rednecks, nobodies, who like to say: If you won't play it our way, you won't play at all. These desperate temporary occupants of the Treasury Benches have demanded their last ransom and have uttered their last threat. Any shred of credibility or integrity that remains has surely been consumed in the fires of their own disgusting scorched earth policy . . .

(Further joyous tumult from the Tories, groans from the Grits.)

Stanfield: The prime minister views this as regrettable interruption of some undefined great process he thinks is under way. I see no point in prolonging a process which features the transport minister throwing up his hands and saying "It's a mess." I see no benefit to Canadians in prolonging the life of a government that looks at two-figure inflation and says that nothing can really be done about it.

(Conservative cheering; Liberal catcalls.)

Stanfield: We hope in a few hours to see the end of this tired and crumbling government . . .

An Honorable Member: Why a few hours?

Stanfield: I say a few hours because we have to give the man time to get to Government House and all that sort of thing. It will be an end which I am confident will lead the country to a new and better beginning.

I Beg to Differ

A weakness for the sun

By FRANK LOWE from Montreal

Thank heaven I am growing older and more skeptical.

I mean, a few years back I would have read that news item about some new product which has been developed to prevent sunburn and then dashed right out to acquire some.

After which, as usual, I would spend a week in bed suffering from sunburn.

But not today. Today I read that item, yawned a bit and turned to another story. Because I know that there is nothing but a total eclipse of the sun which will prevent me from burning.

I am one of the few people I know who gets burned if he walks around the block in the light of the full moon.

★ ★ ★

There was a time, as I intimated, when I was more optimistic. Or perhaps a better word is gullible. That was when I thought the scientists could come up with something that would prevent sunburn.

I tried each and every nostrum as it appeared on the market. All I ever got from all this was an over-flowing medicine cabinet — and a lobster-red look.

When I was a child, I was even more naive. At the start of each summer I would believe that my condition had disappeared during the winter — and on the first summer day I would frolic with the rest of the boys in the river.

This usually meant that the last week in June or the first week in July, depending on the weather, found me in a gloomy room — the shades were lowered to keep out the sun — lathered in my mother's guaranteed sunburn cure. Thick sour cream.

Tell me, have you ever spent a week in a small room coated from head to toe in sour cream? The one good thing I might say about it is that it is one way to become acquainted with the mysteries of transcendental meditation.

After all, you can't read in the dim light. And you have no visitors, except your long-suffering mother, because even a staunch friend soon tires of sniffing the essence of sour cream.

So you are alone with your thoughts.

★ ★ ★

This weakness of mine also made me a bit of an oddball. One year, for instance, I was determined to go to camp with my friends.

My mother wanted me to go to camp, too — for different reasons — but she warned and warned about keeping out of the sun.

The result was that I got a suit of pyjamas with long legs and long sleeves. I slept in those pyjamas, I swam in them and I played baseball in them.

Three weeks later when my mother came to reclaim me she took one look and almost threw me back. Instead, she peeled the pyjamas off me and pointed out that while we didn't have much money she would have sprung for two pairs if I had asked her.

But it worked. I never got a burn.

When I got old enough to go out with girls, however, this pyjama gimmick wouldn't work. For some reason most girls I knew insisted I wear trunks, like every other male.

So at a much earlier age than usual, I came all too well acquainted with the term "summer bachelor."

★ ★ ★

This liability of mine, in fact, almost kept me from getting married. My bride-to-be, one hot weekend, suggested we go to the beach and I was so besotted I agreed.

Now, my wife is and was at that time the type who can lie on a beach and rotate, as though on a spit, in the sun for hours.

I sat through those hours quietly turning to a crisp. That evening after delivering my bride-to-be at her apartment, I dived into the nearest air-conditioned bar to simmer down.

As I sat there sending out great waves of heat and watching the ice in my glass melt each time I put my hand around it, I figured I should find another girl — the indoor type.

But then I remembered the winters are long and the summers short in this land of ours. So I let things stand as they were.

OUR READERS' VIEWS

To be considered for publication in whole or in part, letters must be on subjects of general interest, and if signed with pen-names, must be accompanied by writer's name and address. Preference will be given to those that are brief.

Park land

A great many of the residents of Oak Bay are very concerned with the proposed development of what had been considered part of Uplands natural park.

Not only do residents of Oak Bay enjoy this park, but folk from all over come and wander through it and more especially the children with their pets. It is more heavily treed than the actual park it adjoins. The approximately five acres is owned by the Uplands Company and others, and the desire to develop this land is due to changes in assessment and taxation policies of the provincial government.

Final decision of the Oak Bay council will be made at the next meeting, Monday June 10 at 8 p.m. All concerned citizens should attend this meeting.

We ask your help in persuading the council to purchase this property and make it a permanent part of this beautiful natural park.

ANNE and
LEWIS HARVEY,
2820 Musgrave St.,
Victoria.

Delusions

In the issue of The Islander which you have just circulated E. D. Ward-Harris in reviewing Susan Musgrave's new book of poems "Grave-Dirt and Selected Strawberries" makes a number of false and damaging statements about the literary scene. Perhaps I may be permitted to correct him.

He states that the Malahat Review is "kept afloat by the Canada Council." This is untrue. The Review is financed by the University of Victoria. It has applied for and received only two Canada Council grants in the last seven years, both of these to enable us to publish issues devoted to Canadian writing.

He states that the Sono Nis Press is "an arm of the department of creative writing at the University of British Columbia." This is untrue. The Sono Nis Press is an independent publishing house, the owner of which no longer teaches in any university.

He states that Ms. Musgrave's poems have appeared in "a whole string of Canada's little literary magazines, all of which are subsidized by the Canada Council." This is untrue. Ms. Musgrave's poems have appeared in many magazines in England and America as well as in Canada and not all the magazines have been little or primarily literary. I instance Chatelaine, Maclean's and Saturday Night.

He states that the "handsomely-rewarded dispensers of grants are more often than not pals and former colleagues of the chief recipients." This is untrue and constitutes something approaching a slander upon the Canada Council. The vast majority of grant recipients are personally unknown to the Canada Council judges. Many young and totally unknown writers and artists have been given awards.

Ms. Musgrave is reported as being American born. This, while factually correct, gives a false impression. She was born while her parents (Vancouver Island residents and Canadians), were on a visit to California and was returned to Canada at the earliest opportunity.

Mr. Ward-Harris' view of the literary world is in all respects distorted. If he truly believes that there is a network of conspirators running the Canada Council, the CBC, the BBC and the publishing houses he is suffering from severe delusions.

ROBIN SKELTON,
Editor,
The Malahat Review.

1-116

Over the past months we have formed the habit of listening to CBU's FM 9 o'clock news followed by a brisk mile walk for copies of the Express and Province.

Today, May 31, it is past 9 o'clock, my second mug of coffee sits untouched, and my head is still comfortably hidden in number 1-116 edition of the good old Colonist.

FRANK RICHARDSON,
3868 Shelbourne St.
Victoria.

Dispensable

I have just now returned from getting my hair cut: minor intelligence I must admit, but while there the barber gave me a copy of the Colonist dated today, May 31, and I found you were back in business. I found out that the copy was free, and that on your editorial page you were glad to be back. I should imagine that with last Tuesday's Emmy's and the day before yesterday's ball scores, it would be difficult to peddle.

However I found no editorial apology for the six months lapse since your last edition. I should have thought it mandatory. In my lifetime I have always felt the newspapers, on the whole, served the public: fought our battles with government bureaucracies, praised, damned, and criticized our masters, and dedicated reporters worked the clock around exposing God-knows-what-all! I find this isn't so anymore.

I agree with Mr. Hunter that Mr. Tang is a competent sports writer, and that Mr. Lowther is a wit and competent critic, even though he thinks Kid Ory is a trumpet player. But in the intervening six months I have found they are all dispensable. There are other media.

When both management and labor can shut down a public servant for six months, without even a nod of apology to those who make it all possible, then the paper is not indispensable anymore. The past six months have convinced me quite comfortably that a daily paper isn't really that important nowadays.

The Daily Colonist, it's management and staff, over the past six months has implied that it doesn't give a damn about us, the subscribers, so now I must say I'm pleased that I can return the compliment.

H. DUNDAS,
142 Bushby St.,
Victoria.

The unborn

Re: "Citizen's guide to the Foulkes report" booklet: On one page, Dr. Foulkes recommends that we "should push to have abortion removed from the Criminal Code of Canada." A few pages later, under another section, Foulkes refers to the "health of the unborn." Now as a human being, I would have to screw up my mind and heart rather drastically to accept this kind of doubletalk, namely, on page 24 an unborn is a "nothing" and on page 27, the unborn is a human being.

CITIZEN B.

Leadership

Trudeau says leadership is the issue of this campaign.

Should a leader be what he seems or, like the Genus Chamaeleo, should his image change to suit the circumstances?

Has Stanfield as a leader changed?

Has Lewis changed?

Has Caouette changed?

Should Canadians watch out for a Chameleon?

And should a Chameleon continue to lead Canada?

W. R. BUCHNER,
London, Ont.

The Now Society

"And your eyes, God, your eyes! They're as green as the 15 hand-rubbed coats of lacquer on my motorcycle."

THE CANADIAN VOTER

Patterns from 1972 seem to continue in current British Columbia campaign

By PETER REGENSTREIF
from Vancouver

The patterns from the 1972 federal election in British Columbia appear to be continuing in this campaign.

There is still concern over the economy, this time focused almost exclusively on inflation.

While Prime Minister Trudeau continues to be the man people prefer to lead the country, party considerations aside, his margin over Conservative Leader Robert Stanfield is much less than it was a year and a half ago.

Liberal support, which was out 13 percentage points in 1972 from its Trudeaumania high of 42 per cent in 1968, continues downward with the Conservatives the beneficiaries.

New Democratic Party strength seems slightly weaker now compared to 18 months ago as some people are a bit unhappy with the NDP provincial government and the NDP's collaboration with the Liberals in Ottawa.

These are the highlights of two days' intensive personal interviewing in six lower mainland and Fraser Valley constituencies.

Inflation is so dominant an issue that virtually every one of the 54 people I interviewed made some reference to it. And, in almost half the cases, the problem of people on fixed incomes — especially the elderly — is linked to rising prices.

As the 57-year-old wife of a bus driver in North Burnaby in the riding of Burnaby-Seymour put it: "I feel they should hold the line in inflation if it's possible. And I think they should up what the old-age pensioners are receiving. It hasn't gone up with the cost of living."

Older people are particularly distressed, often commenting on the problem of abuse of welfare and LIP grants, both of which were issues in 1972 and which are still mentioned occasionally now.

A 74-year-old former marine engineer in West Vancouver in the constituency of Capilano complained: "What they should be doing is stop these grants for all this tomfoolery and instead give the money to senior citizens and people who need it in the lower income bracket. They've been too liberal with young people. Let them fend for themselves and get jobs. My wife and I squeezed through the 'dirty thirties' on our own. Today, the first thing they do is go on relief. But you know, some people have pride, they won't go on relief. Now, we just can't make it. Inflation has outclassed us. And when they give you more, they tax it right away."

Opinion on wage-and-price controls as a device to stop spiralling prices is fragmented, among white collar, professional and upper-middle class groups. It is generally rejected because, as a 33-year-old social worker in Coquitlam in Fraser Valley West pointed out: "It wouldn't work. And it wouldn't have anything to do with government spending. They're just printing more money."

Among working class voters, there is some support for controls. Several doors over, the 41-year-old wife of an RCMP constable favored the idea: "I don't really think things can be controlled absolutely but it's a start. It just can't go on. The price of food goes up and up."

Working class people aren't completely in agreement, however. Some are concerned that a freeze now would be unfair since they feel wages have lagged behind prices. As a 47-year-old truck driver in Surrey said: "First, they've got to bring everything up even. Then it should be frozen."

Meanwhile, the excitement that used to accompany the mere mention of Trudeau only a few years ago has disappeared. Even traditional Liberals are on the defensive. At the same time, while Stanfield fails to generate enthusiasm, his image of honesty and sincerity has a positive impact even while people would like someone with more dynamism.

There is also the occasional remark, last heard in the 1965 campaign when the public's unhappiness with both John Diefenbaker and Lester Pearson was at its peak. That it's time the country had some new leaders.

These two comments are typical:

A widow, a traditional Liberal, living in North Burnaby explained: "I just don't like Robert Stanfield. I just don't care for his talk. So until we get someone better, I'll stay with Trudeau. He's trying. I just wish the other parties would get someone else. If the Conservatives had a stronger man there, then I would go Conservative — I've never voted Conservative in my life."

In Capilano, a 30-year-old floor trader for a brokerage firm is switching from the Liberals he supported last time to the Conservatives: "I think Stanfield should have a turn. He seems honest. But why don't the Conservatives change? Stanfield should be out of there. That's the only thing about Trudeau. He has the flare. With Stanfield out of there, the Conservatives would be a shoo-in."

While Trudeau is all that stands between his party and complete collapse, his style and his background today reinforce the public's association of the Liberals with the better-off and successful elements in British Columbia society. The Liberals are suffering as a result.

For example, a 35-year-old wife of a building contractor living in Vancouver Centre is deserting the Liberals for the Conservatives: "I really don't care for any of them you know. But I guess I prefer Stanfield because I think he looks more deeply into the difficulties facing the country. Trudeau is a very intelligent man but I don't think he goes into the problems of the people, the average person. He spoke of the 'just society'. Sometimes I wonder if there is hope for us in Canada to have a better life for the common people."

While the Liberals are attacked for being the party of the 'haves' by voters concerned about making ends meet themselves, they are also condemned by some among the better-off for their involvement with the NDP since the 1972 election.

A 26-year-old microbiology student at the University of British Columbia who lives in Vancouver Centre explained why he is supporting the Conservatives now after voting Liberal last time: "Trudeau stood for what I believed in but since he had the minority government, he capitulated too much to Lewis, so I want Stanfield. He's the next best. I'm for free enterprise. I think things would work out quite nicely if you left them alone."

In 1968 at the height of Trudeau's popularity, the Liberals carried 16 seats in this province, the NDP with 33 per cent of the vote had 7 seats while the PC's with 19 per cent were shut out of any representation whatsoever.

Then, four years later, the NDP won 35 per cent support and 11 seats. The Conservatives had 33 per cent and 6 seats while the Liberals had 29 per cent and only 4 seats. Feelings about issues and leadership combined with the emerging attitudes about the Liberals places every one of of the seats they now hold in jeopardy as the Conservatives threaten in all of them.

Aside from their traditional support, the Lberals today are sustained primarily by better-off and upwardly mobile groups — and young people, many of whom are apartment dwellers. It will take a maximum organizational effort by the Liberals to get the latter to the polls on election day.

As for the NDP, they are increasingly becoming the only stable force in the roller-coaster atmosphere of federal political affiliations in this province. The party's strength is very much centred among labor union and working class people. There may be a slight fall-off in NDP support at the moment, but there is considerably less movement among these people compared to the switching among the middle class and the unorganized.

The NDP is now capturing a good deal of the allegiances of young people too.

At this stage in the campaign, then, the Conservatives appear to be running ahead of the NDP in popular vote as these two parties vie for which one will have more of British Columbia's 23 seats on July 8.

PAGE 5

Noted social scientist writes on election

Regenstreif

Over the last 20 years, as federal elections come along, the man who goes from coast-to-coast polling public opinion and forecasting the outcome is Peter Regenstreif.

A Canadian social scientist, Dr. Regenstreif doubles as professor of political science and Canadian studies at the University of Rochester, N.Y. But when the national political scene is most active, Regenstreif is considered outstanding in forecasting trends, analyzing party strategy, and pinpointing areas of the country where the election will be decided.

This year's report on the election — forecast to be very close — Regenstreif calls The Canadian Voter. He expects that about 10 articles will be needed between now and the election to cover the changing trends.

On this page, three separate articles set the scene for the continuing coverage.

Tories to strengthen on Prairies

Inflation worries farmers

From Winnipeg

Concern about inflation dominates the federal election campaign in Saskatchewan and Manitoba.

Personal interviews in seven ridings in the two provinces last week disclosed that voters are divided in their opinion on how to deal with rising prices.

But the concern is as intense and widespread in rural areas as it is in cities. Farmers feel their income has peaked while prices for the things they buy — machinery, feed, seed, labor — continue to rise and cut into their profits.

The two provinces went strongly for the Conservatives in 1972 — 15 of 26 seats — and from what voters were saying last week, the intense anti-government feelings on the inflation issue suggest an increase in both Conservative support and representation July 8.

The Conservatives took seven seats in Saskatchewan and eight in Manitoba in 1972. The New Democrats won five in Saskatchewan and three in Manitoba while the Liberals only elected one in Saskatchewan and two in Manitoba.

While inflation is the overwhelming issue, the language issue in Quebec is having some impact. And voters still voice the persistent complaint that the West remains a forgotten part of Canada.

More people also say the country needs new leadership, although Pierre Trudeau continues to be the man people prefer for prime minister, party considerations aside.

At the same time, experience with NDP provincial governments in Saskatchewan and Manitoba is causing some people who voted federally for the NDP in 1972 to favor the Conservatives now.

A 62-year-old farm wife near Pense in the constituency of Regina Lake Centre talked about inflation this way: "The most important problem is the cost of living and here on this farm it's the price of feed. My son just started a hog business and the price of feed is out of sight. He's been cut down. And, look! They said we got $5 for wheat. We never did. And now the price is down. Everything's out of kilter."

She voted NDP in 1972 and intends to support the Conservatives today.

Several miles away near Drinkwater, a 58-year-old wheat and cattle grower said: "The first problem is the rising cost of everything. Then there's unemployment and unemployment insurance and that whole bit. If you want someone to work, you can't get them and yet people are unemployed.

He is switching from the Liberals to the Conservatives.

In Regina and in Winnipeg, complaints about inflation often include comments about the difficulty experienced by young people just starting off or by the elderly on fixed incomes.

A 40-year-old salesman for a radio station living in Winnipeg South: "I have a whole list. First it's inflation. It's alright for me. I still work for a living but for the poor son-of-a-gun who's retired, he's really in trouble.

"Then there's the welfare business. We have enough of that in this province with the NDP government. I don't think we need that across Canada. Sure we have to help people — but we don't have to help them sit on their prat. And the language problem in Quebec. I think the federal government should step in."

Reception to price and income controls is mixed. On the farm, anti-union feelings and the sense that commodity prices are not going to go much higher encourage support for controls even while people say, as did a 63-year-old farmer near Belle Plaine in Regina Lake Centre that "inflation is an international problem. What can a small country like Canada with 20 million people do against the world."

In the cities, what people do for a living influences their preferences. Business and professional people tend to be against controls while salaried workers — especially their wives — are more for than against, all the while recognizing the difficulties of implementation.

A 57-year-old parts manufacturer in the River Heights section of Winnipeg South: "I'm against wage and price controls. I don't think we should have this type of regulation in this country and I don't think that's the answer to inflation."

In contrast, a 49-year-old clerk for the Canadian National Railways living in East Kildonan in the Manitoba riding of Selkirk: "I think there should be wage and price controls. Even though I don't know if it's a good idea, I just can't see any other solution."

Farther up the street, a 42-year-old millwright: "No. I'm not entirely in favor of wage and price controls because with everything going up, I don't see why wages should stay the same."

Unhappiness over inflation is hurting the government not so much because people believe that the Conservatives under Robert Stanfield would necessarily succeed in stopping it, but because they seem to be giving credit to the Conservatives for being concerned in contrast to the apparently blithe Liberal posture on the issue.

As a 48-year-old oil refinery worker in St. Vital in the Manitoba constituency of St. Boniface commented: "I don't think there's any doubt that it's the cost of living that's most important. They should at least demonstrate they're making some effort to control or put a damper on it."

Almost one-quarter of the 68 people interviewed were either unsure as to who they wanted to lead the country, party considerations aside, or replied that none of the party leaders was suitable. Among the remainder, Trudeau is well ahead of Stanfield while NDP Leader David Lewis is scarcely mentioned at all.

The following remarks indicate the pattern:

The 27-year-old wife of a bank manager in Weyburn, in the Saskatchewan constituency of Assiniboia: "I prefer Trudeau — not that I'm Liberal but I can't even sit and listen to Stanfield make a speech. By the time he's stammered out what he wants I've lost my interest."

Her next-door neighbour, the 28-year-old wife of a farmer, also prefers Trudeau but notes: "I don't particularly like any of them. Lewis — I just don't like him. Stanfield doesn't seem to have much zip or energy. Trudeau — I don't mind him but if the Conservatives had another leader, I'd maybe vote for them."

The 48-year-old wife of a chartered accountant in Winnipeg South who voted Liberal in 1972 and now intends to support the Conservatives: "Frankly, I like none of them. My second choice would be Stanfield, but none have the qualifications. One thing about Stanfield is that he has no charm and I rather admire that at this stage of the game. And reading about him makes me feel he has more depth."

Besides unhappiness over inflation, there is also some feeling against high government spending, seen as a result of the minority government's yielding to the NDP since 1972.

In Winnipeg South, the 44-year-old wife of a land development company marketing director who intends to support the Conservatives today after voting Liberal last time explained: "I think the country's moving too fast. It's out of control. They're moving too Socialist, following the NDP. They've lost all principle. The Liberals are just trying to stay in office."

Inflation also hurts the New Democrats as voters are feeling the pinch after their experience with NDP provincial governments.

A 21-year-old customer serviceman for a record company who is switching from the NDP to the Conservatives commented: "I voted NDP in 1972. It was something new. But I don't think it's working. I've had a taste of it here and I don't like it. I'm against these things like Autopac (the Manitoba government-run automobile insurance system), sales taxes and the unemployment thing."

And some who voted NDP last time are supporting the Conservatives now as the most available vehicle for defeating the government.

As a 32-year-old farm housewife near Grand Coulee in Regina Lake-Centre stated: "I feel I'd like to vote for the strongest one of the two. Inflation and the unemployment situation, that's what I'm against."

As a result of these factors, it appears that Conservatives are threatening in five of the eight NDP seats in Saskatchewan and Manitoba and in one held by a Liberal.

In Saskatchewan, aside from Yorkton-Melville, where the NDP had a large edge in 1972, the remainder of the NDP seats could be in danger. The personal stature of Justice Minister Otto Lang and the fact that the Conservatives were in third place in 1972 stands in the way of any change in Saskatoon-Humboldt.

In Manitoba, Selkirk, now held by the NDP, appears to be a prime Conservative prospect while Defence Minister James Richardson is in a tough fight to stave off former Conservative provincial attorney-general Sterling Lion in Winnipeg South.

Finally, while the campaign goes on, the spectre of a world catastrophe hovers over the region. The heavy winter snows and spring rains have left a considerable portion of farm land under water. Tractors bog down to their axles and less than half the area can be seeded.

If drying fails to take place quickly, or if frost does not hold off this fall, even higher food prices than now exist in Canada and food shortages in many parts of the world could result.

BACKGROUND

WE ARE MARCHING TO VICTORIA to SAVE OUR JOBS

Bill 31, the Mineral Royalties Act proposed by the NDP government, has virtually halted exploration, development and investment in the mining industry of British Columbia.

It costs many thousands of dollars of new investment to create **one** job in mining. Each job in mining creates 5-7 jobs in construction, transportation, retail, services and other industries. If investment in mining stops, where are these jobs going to come from?

We are AFRAID and we think you, too, should be afraid. We are afraid that our jobs and yours could be eliminated as mining companies and investment continue to leave our province.

We want the NDP government to

STOP BILL 31

We are working people, from the mines and mills and factories and offices of B.C., and we are going to Victoria on

JUNE 20th and 21st

to ask the Provincial Government to withdraw Bill 31 and SAVE OUR JOBS.

We ask everyone in B.C. who feels that the policies of this government are a threat to their jobs, to their security, and to their way of life in a free society to join with us on our march.

For further information, write immediately to:
Save Our Jobs Committee,
Post Office Box 3610,
Vancouver, British Columbia
Telephone: 683-5791

(This march is supported by the Majority Movement)

Toronto Trading

Quotations in cents unless marked $. z—Odd lot. xd—Ex-dividend. rx—Ex-rights. xw—Ex-warrants. Net change is from previous board-lot closing sale.

Stock	Sales	High	Low	Close	Net Ch'ge
Aldy Glen	9000	425	420	425	+25
Aldy Gln w	1200	130	120	130	+20
Alfinl	38875	$11¼	11⅛	11½	+ ⅛
Acklands	700	$12	11⅞	11⅞	— ⅜
Ackind 2p	z50	$13⅞	13⅛	13	
Acres Ltd	3300	$8	7⅞	8	+ 1
Acres A pr	100	$39½	39½	39½	+ ¼
Acres wt	8300	38	36	38	+2½
Advocate	z1	90	90	90	
A.G.F.M	z70	180	180	180	
Agnico E	2200	$7	6¾	6⅞	— ⅛
Agra Ind	3400	$7½	7¼	7½	+ ½
Akaitcho	600	169	160	169	+ 4
Albany	4099	41½	41	41	
Alt East G	2000	$5⅞	5⅜	5⅞	+ ½
Alta Gas A	2536	$13½	13¼	13½	+ ⅜
Alta G C p	220	$55½	55½	55½	
Alta G D p	z5	$145	145	145	
Alcan	17860	$29	28	28⅞	+ 1
Algo Cent	450	$12¼	12	12	
Algoma St	3754	$27⅞	27⅜	27½	
All-Can B	1900	310	300	305	+ 5
Allarco Dv	900	$9½	9	9½	+ ¾
Alminex	600	$5⅞	5¾	5⅞	+ ½
Alpa Ind	100	$7⅝	7⅝	7⅝	+ ⅛
Alum 4½ p	300	$32½	32½	32½	
Am Bonza	500	175	175	175	
Am Larder	3000	72	70	72	+ 2
Am Eagle	9500	107	105	106	+ 3
Am Leduc	3000	5	5	5	—1½
A Quasar P	200	$13	13	13	+ 1
Andres W	975	$12⅝	12¼	12½	— ⅛
Anglo-cn	1055	$21⅛	20¼	20¾	+ ¾
Ang CT 4½	z25	$23¾	23¾	23¾	
Ang U Dev	7200	135	127	132	+ 1
Aquitaine	2305	$27⅛	26½	26¾	+ ½
Argosy	20500	18	16	18	— 2
Argus	z55	$20	20	20	
Args 250 p	100	$29	29	29	
Argus B pr	100	$28½	28½	28½	
Asama	11200	$9½	9¼	9¼	— ¼
Asbestos	146	$18½	18½	18½	
Ashland C	400	$8⅞	8⅞	8⅞	
Asoc Porc	z	102	102	102	
Atco A	1100	$15	14⅝	14⅞	— ⅛
Ato Hard A	1000	$11⅛	11⅛	11⅛	+ ⅜
Ballndery	2500	103	100	100	—0
Banister C	1000	$7½	7¼	7½	— ¼
Bankeno	4700	350	335	345	+ 5
Bk Mtl	13031	$18	17½	18	+ ½
Bank N S	6218	$35⅞	35	35⅞	+ ⅞
B Cdn Nat	5970	$18⅝	18¼	18⅜	+ ¼
Bathst p	475	$11½	11½	11½	— ⅜
Baton B	z25	480	480	480	
Becker B p	200	325	325	325	
Bell Canad	9442	$42⅛	41⅝	42	+ ½
Bell A pr	1400	$42	41¾	42	+ ½
Bell B pr	225	$43½	43	43½	+ ½
Beth Cop	z25	$12½	12½	12½	
Big Nama	1000	20	20	20	
Black P A	100	400	400	400	
Blkwod A	400	415	415	415	— 5
Block Bros	1600	325	315	325	+15
Bomac A	100	$5¼	5¼	5¼	— 1
Bombrdier	1750	255	240	255	+20
Bovis Cor	3225	177	175	175	+10
Bowater	319	340	340	340	
Bow-m pr	250	$39	39	39	
Bow Valy	2850	$22	21¼	21¾	+ ⅛
BP Can	10734	$14¼	13⅞	14¼	+ ½
Bralor Res	1200	150	145	145	— 5
Bramalea	2200	$53⅛	51¼	53⅛	+ ¼
Brameda	6500	55	44	53	+13
Brascan A	6951	$17	16¾	16¾	
Brenda M	400	$5⅞	5¾	5¾	
Bridg Tnk p	z90	$39½	39½	39½	
Brinco	5815	$6⅝	6½	6⅝	+ ⅛
BC Forest	370	$16⅛	16⅛	16⅛	+ ⅛
BC Pack B	z67	$32¾	32¾	32¾	
BC Sugar A	450	$20½	20	20½	+ 1
BC Sugar p	433	$13¾	13¾	13¾	+ ¼
BC Phone	z50	$51¾	51¾	51¾	
BCPh 1956	z10	$50⅛	50⅛	50⅛	
Broul R	4000	61	60	61	+ 2
Bruck B	200	$9	8⅜	8⅜	
Brunswk	3800	445	410	435	+25
Budd Auto	1300	$7¾	7¾	7¾	
Budd A w	700	370	370	370	+15
Bulora Cor	500	150	143	143	— 7
Burns Fds	600	$11½	11½	11½	+ ¼
Cad Fryw	1225	$15	15	15	+ ¼
CAE Ind	1000	$8¾	8⅜	8¾	+ ¼
Cal Pow	250	$23½	23¼	23¼	+ ½
Cal P 7 p	200	$89½	89½	89½	—1½
Calgary	6000	19	18	19	— ½
Camflo	6955	$15	14	14⅝	— ⅜
Cam Chib	1000	$6¼	6	6	— ¼
Camp RL	1400	$34	33	34	— 2
Campau A	950	$8¼	7⅞	8¼	+ ¼
Campau 70	900	$10	10	10	
Can Cem L	1790	$19⅞	19¾	19⅞	+ ⅛
C Gaother	1600	115	110	110	
Can Malt A	450	$27½	27	27½	+ ½
C Nor West	2400	$6⅜	6	6⅜	+ ⅜
C Pakrs C	2125	$21½	21	21½	
Can Perm	1875	317	314½	317	+ ¾
CS Pete	8600	365	345	365	+15
C Tunn	6100	400	385	400	+15
C Cable w	600	205	190	205	+30
Cdn Can A	100	$8½	8½	8½	— ⅛
Cdn Cel	10450	$5⅜	5⅛	5⅜	+ ¼
C Curtis	2000	50	48	50	+ 4
C Ex Gas	2200	270	265	270	+10
CG Invest	780	$19¼	18¾	19¼	+1⅜
C Homestd	1350	460	450	450	
C Hydr	1400	$7	6¾	7	+ ½
C Imp Bank	9764	$27⅞	27	27⅞	+1¼
C Ind Gas	6484	$7⅝	7¼	7⅝	+ ⅜
CIL	8150	$21	20½	21	+ ¾
C Int Pow	100	$11¼	11¼	11¼	— ¼
CLI Pete	7500	30	25	30	+ 9
C Manoir	600	425	420	425	+ 5
C Memorial	250	135	135	135	+ 5
C Occdental	300	$10	10	10	— ⅛
CP Inv	13605	$15½	14⅞	15½	+ ⅜
CP Inv pr	2885	$30⅛	29¼	30½	+1¼
CPIn w	69740	220	187	198	+13
CP Ltd	18646	$14¾	14⅜	14½	+ ⅛
Cdn Sup O	400	$40½	40½	40½	+1¼
Cdn Tire	z25	$41	41	41	
Cdn Tire A	3079	$40¾	40½	40½	
C Utilities	100	$9½	9½	9½	
CWN G 4 pr	500	$9¼	9¼	9¼	— ⅛
Candel Oil	325	$7½	7⅜	7⅜	+ ¼
Canron	3995	$23½	22½	23¼	+ ¾
Caron 6 pr	z50	$95	95	95	
Capit Div	1000	34	34	34	
Cara	200	$6¾	6¾	6¾	— ⅛
Carl OK	3270	265	255	260	+ 2
Carrier JD	900	195	190	190	+10
Cassiar	757	$7	6⅞	7	+ ¼
Cassidy L	400	$5	$5	$5	+10
CC Yachts	600	360	355	360	— 5
Celane	11595	$6¼	6	6⅛	— ⅛
Celan 175 p	100	$18⅞	18⅞	18⅞	— ⅜
CFCN	100	$6½	6½	6½	— ¼
Charter Ol	100	400	400	400	
Chmly	23850	289	277	287	+ 7
Chesvl	36000	17	16	17	
Chib-K	10000	29½	29	29½	+1½
Chib M	1000	40	40	40	+ 5
Chieftan D	5900	$7⅜	6⅞	7	+ ¼
Chimo	2000	114	114	114	+ 4
Chrysler	5230	$16⅝	16¼	16½	+ ⅜
City Sav T	100	$9	9	9	— ⅞
Coch Will	5300	160	148	150	—20
Cokfield	367	430	420	430	— 5
Coldstm	791	211	210	211	— 9
Cominco	4160	$28¼	27	27½	+ ½
Com Cap	625	245	245	245	+ 5
C Holiday I	1240	36	6	6	
Computel	600	55	485	485	—40
Conn Chm	100	425	425	425	
Con Bath	850	$28⅞	28½	28½	— ½
Con Bath p	z100	$16¾	16¾	16¾	
Con Bath w	7500	120	112	112	— 8
C Bath 68 w	2100	$14	13¼	13⅜	+ ⅜
Con Bldg	7050	290	270	280	+9
Con Fardy	2200	86	86	86	
C Durham	4500	75	75	75	— 2
C Marben	1200	75	75	75	+ 2
C Morisn	1600	188	182	188	+ ⅜
Con Nichol	3500	11	10	11	— 1
Cons Pipe	200	285	280	285	+25
Cons Prof	3500	93	90	93	+ 3
C Rambler	200	270	270	270	
C Rexspar	500	22	22	22	+ 4
Con Textile	425	340	330	330	—10
Con Dis	10690	$7¼	7	7	
Cons Gas	3725	$15½	15⅛	15⅛	— ¼
Control F	1100	190	190	190	
Convest	940	375	355	370	+20
Corby vt	225	$19⅝	19½	19⅝	+ ¼
Cornat I	15300	495	480	490	+ 5
Coronatn	1100	240	230	230	
Cr Food A	z25	$25¾	25¾	25¾	
Coseka R	2000	160	157	159	+ 2
Craigmt	610	$5½	5½	5½	
Crain R L	350	$10¼	10	10¼	+ ½
Crestbrk	300	$5⅝	5½	5½	
C Zelrba A	131	$20	20	20	— ⅛
Crush Intl	5100	$7⅞	7⅞	7⅞	
Cuvler M	1900	173	170	170	+ 3
Cygnus A	500	$7¾	7¾	7¾	
Cygnus B	100	$7¾	7¾	7¾	
Dason Dev	3100	$9⅞	9½	9⅜	+ ⅛
D Aragon	3000	15	15	15	
Decca R	600	300	280	300	+25
D Eldona	1000	39	39	39	— 1
Delta Ben	100	250	250	250	+30
Denison	162	$41½	41½	41½	+1¼
Dicknsn	3000	$8¼	7¾	8	— ⅛
Discovry	1100	210	210	210	—25
Distl Seag	3875	$38½	37⅝	38½	+1¼
Doman I	500	56	53¾	53¾	+ ⅛
Dome Pete	4125	$28¾	28	28½	+ ⅞
D Bridge	5100	$45½	44⅛	45	+ ½
D Citrus	48850	$6½	5½	6½	+1¼
Dofasco	7769	$33⅜	32¾	33	+ ½
D Glass pr	300	$13½	13½	13½	— ¼
Dom Store	5105	$15	14⅞	15	
D Textile	8310	$11¾	11	—11½	+ ⅛
Domtar	5020	$27	26	26¾	+ ⅞
Domtar pr	100	$13½	13½	13½	
Donlee M	200	400	385	385	—30
Dr Mc C A	1500	$19	18½	19	+ ¾
Dunrale	1000	21	21	21	+ 1
Du Pont	385	$29¼	29	29¼	+ ¾
Dustbane	400	$6½	6½	6½	+ ⅜
Dylex Ltd	100	6	6	6	+ ¾
Dylex L A	512	$6⅛	5¾	6⅛	+ ¾
Dynsty	41000	$8¼	8	8¼	+ ⅛
East Mal	1170	$5¼	5	5⅛	— ¼
East Sull	653	270	261	261	— 9
Electro A	425	$6⅞	6¾	6⅞	+ ½
Emco	50830	$7½	7⅛	7½	+ ½
Falcon C	2375	$10½	10⅛	10½	
Falcon	1292	$49	48¼	48¾	+ ¾
Farm Mer	100	495	495	495	+ 20
Fields S	800	$17⅛	16⅝	17	+ ⅜
Finning T	1475	$9	9	9	+ ¼
F Mar	1600	52	50	52	+ 2
Foodcrp L	1600	135	132	135	
Foodex S	1000	465	450	465	+25
Ford Cnda	z10	$85	85	85	
F Sea	100625	$5⅝	5¼	5⅜	+ ⅜
F Season w	4000	250	250	250	+20
Francana	2409	$10⅝	10⅛	10½	+ ⅜
Frobex	2014	20	20	20	+ 1
Fruehauf	500	$8⅝	8⅝	8⅝	+ ⅜
GH Steel	1100	$7⅞	7⅞	7⅞	+ ⅛
Gaz Metr	100	$5¾	5¾	5¾	+ ¼
Gaz S.40 p	z25	$56	56	56	
Gaz M 6w	z90	83	83	83	
GMC	686	$50½	50	50¼	+ ¾
Gerin 1st p	300	$8¼	8¼	8¼	
Genstar L	2168	$18¾	18⅜	18⅝	+ ⅛
Gnstar L w	600	$5¾	5¾	5¾	+ ¼
Gesco Dis	200	445	435	445	+15
Gnt Masct	2700	116	115	116	+ 3
Giant Yk	100	$14¾	14¾	14¾	— ⅛
Gibraltar	1200	$8¾	8⅝	8¾	+ ¼
Glendale	600	415	410	415	+20
Gold Crest	700	$8⅜	8⅜	8⅜	+ ⅛
Goldund M	1400	55	55	55	
Goldray	z333	41	41	41	
Graff G	400	$27¾	27½	27¾	+ ¼
Granduc	600	230	225	230	— 5
Gt Oil Sds	200	$7¾	7¾	7¾	— ¼
GL Nickl	2400	165	160	160	
GL Paper	300	$21½	21½	21½	+ ⅜
Gr Plains	2400	$38¼	38¼	38¼	
Gt W Life	200	$61	60	61	+ 2
Gt West S	4755	$5½	5	5¼	+ ¼
G West wt	550	140	140	140	— 5
Green A L	100	175	175	175	+20
Greyhnd	761	$16½	16	16½	+ ½
Guar Trst	491	$7⅞	7½	7⅞	+ ¾
Gulf C	10497	$29½	29¼	29¼	+ ⅛
Gulfstrem	8307	82	75	80	+ 3
Hambro C	3600	300	275	300	+25
H Group	10225	$6¼	5⅝	6	+ ¾
Ham Tr	715	$9½	9½	9½	
Hnd C A pr	100	425	425	425	—70
Hard Crp A	700	$6⅜	6¼	6⅜	+ ¼
Hard Crp C	z50	$6	6	6	
Harlequin	530	$12	11½	12	
Harris J S	4930	400	385	395	+15
Hawker S	4000	$6¼	6	6⅛	+ ⅛
Hawker pr	z35	$60	60	60	
Hayes D A	100	$6½	6½	6½	
Hedway C	1000	400	385	400	+15
Hollinger	350	$33	32¾	32¾	+ ¾
Homco Ind	200	420	420	420	+20
Home A	5735	$37¾	36¾	37¾	+ ¾
Home B	1050	$36¾	35	36¾	+2¾
H Bramor	200	495	485	485	+15
Houston O	8000	200	180	188	+12
Hud Bay A	4200	$21¼	20¾	21¼	+ ⅞
Hud Bay B	z50	$20⅞	20⅞	20⅞	
HBay C	10180	$17¼	17⅛	17¼	+ ¼
HB Oil Gas	857	$30	30	30	+ 1
Huron Erl	925	$25	24¾	25	+ ½
Husky Oil	7280	$16¾	16⅜	16¾	+ ½
Husky B pr	z25	$34	34	34	
Husky D w	4112	72	66	69	+ 4
Husky E w	z50	$7	7	7	
Hydra Ex	5000	75	70	71	— 8
Hy's Ltd	200	290	270	290	+10
IAC	7160	$17⅜	17	17	— ¼
IAC 4½ p	170	$50	50	50	
IAC wt	1820	475	450	465	+15
Imasco	800	$28¾	28¾	28¾	+ ⅛
Imasco A p	500	345	345	345	+10
Imp Gen	100	375	375	375	+25
IOil A	28065	$30	29⅛	29⅝	+ ⅝
Indal Can	6450	$12⅛	12	12	
Indusmin	200	$8¼	8⅛	8¼	+ ¼
Inland Gas	937	$8½	8⅜	8½	
Inter-City	800	495	490	495	+10
Inter C B w	700	274	270	274	+ 4
Intrmetco	200	370	370	370	—10
IBM	194	$223	220	223	+6¼
Int Mogul	3550	$7½	7¼	7¼	— ¼
I Mogul A	300	$13	13	13	
Inco	22812	$28⅝	27⅞	28¼	+ ⅜
Int Obaska	4400	35	33	33	— 1
Interpool	1050	$12	11¾	11⅞	+ ¼
Intpr Pipe	7045	$16¼	15⅞	16¼	+ ¾
Int Pipe w	200	400	400	400	+10
Ipsco	2100	$16	15⅛	16	+ ½
Inter Tech	1000	17	17	17	
Inv Group	500	$7¼	7¼	7¼	+ ½
Inv Grp A	1330	$7½	7¼	7½	+ ⅜
Inv Grp S p	1100	$15⅞	15⅜	15⅜	— ⅛
Irwin T A	3300	275	270	275	+10
Iso	2300	140	140	140	
ITL Ind	2000	215	205	205	— 5
IU Intl	41892	$13⅝	13¼	13½	+ ⅜
Ivaco I	13110	$13½	13	13½	+ ⅜
IWC Com	1100	121	112	121	+15
Jannock	1325	$6⅞	6¾	6⅞	+ ⅜
Jannock D	162	$6⅝	6⅝	6⅝	+ ⅛
Jannock 6 p	230	64	63½	63½	
Jannock A	290	$12⅞	12⅞	12⅞	— ⅛
Joliet	1500	25	25	25	— 1
Jorex Ltd	1100	49	49	49	+ 1
Kaiser Re	7200	465	445	460	+10
Ksr w	10000	205	197	200	+ 3
Kaps Tr	23050	225	213	221	+ 7
Keen Ind	500	$5½	5½	5½	
Kelly D A	3125	$5⅛	5⅛	5⅛	
Kenting	100	$5½	5½	5½	
Kerr Add	675	$11⅝	11½	11½	— ¼
K Anacon	4000	29	29	29	— 1
Koffler	1425	$5⅞	5⅜	5¾	+ ½
Koffler A p	100	$8⅛	8⅛	8⅛	+ ⅜
Koffler w	2600	150	140	150	+25
Labatt A	1790	$25⅝	25	25⅝	+ ⅜
Labatt A p	620	$25½	25½	25½	+ ½
Laidlaw T	4352	$6⅛	6	6⅛	+ ¼
Lakehead	1000	9	9	9	— 1
LOnt Cem	4500	355	345	350	+ 5
Lasitr Km	500	50	50	50	
Laurasia	8125	72	65	72	+ 4
Lau Fin	300	$9½	9¼	9½	+ ⅜
Lau F 1.25	z60	$14½	14½	14½	
Lau Fn 140	z75	$16¾	16½	16½	
Leigh Inst	3400	244	235	244	+14
Leons Frn	200	$9⅜	9¼	9¼	— ⅛
Liberian	300	$9⅜	9⅜	9⅜	
Linc A p	100	$21½	21½	21½	
Linc T w	200	189	189	189	— 1
LL Lac	z4	210	210	210	
Livingsto	300	58	8	8	
Living w	270	450	450	450	
Lob Co A	1600	57	7	7	
Lob Co B	2430	57	6¾	7	
Lob Co pr	240	$24¾	24¾	24¾	+ ⅛
Lob Ltd Ap	400	$15¾	15¾	15¾	+ ¼
Lob Ltd Bp	500	$16¾	16¾	16¾	+ ¼
Lochiel	6700	165	160	165	+ 9
Loeb M	150	340	340	340	+ 5
Logistec C	400	220	220	220	+ 5
Lost River	3970	335	305	335	+30
Lvtton M	3000	170	166	166	+ 4
Maclarn A	200	$26¾	26¾	26¾	+ ¾
Maclarn B	1000	$26¼	25¾	25¾	— 1
Mclan H A	400	$7¼	7¼	7¼	
MB Ltd	9545	$27¾	27	27¾	+1⅛
Madlin	22205	$5⅜	5	5¼	+30
Madsen	2400	190	181	182	— 6
Magnason	1800	235	225	225	—15
Mailslin I	100	$5¼	5¼	5¼	
Maj Wil	1200	$6⅛	5¾	6⅛	+ ⅛
Malartic	1000	149	148	148	— 2
Man Bar	7550	109	106	108	— 4
M Lf Mills	1175	$22	21	22	+ 1
Marcana	1333	17	16½	16½	— ½
Martme Ele	275	$8⅛	8	8	
Maritime	250	$16¾	16¾	16¾	
Martin	8500	35	33½	34	— 1
Martin r	260999	1½	1	1	— 1
Mas F	20411	$17⅝	17¼	17⅝	+ ½
Mattgmi	1700	$14	13⅞	14	+ ½
Mc Adam	2000	37	37	37	
Mc Intvre	425	$37¼	37	37	
McLaghlin	1700	$15¼	15	15¼	+ ¼
McLaon w	100	$6⅜	6⅜	6⅜	+
MDS Helth	178	265	265	265	
Melton R E	400	355	350	350	+10
Mentor	200	183	183	183	— 2
Mercantil	3425	$18¾	18¼	18¼	— ¼
Merland E	2000	180	180	180	+ 4
Meta Uran	4000	17	17	17	+ 2
Met Stores	700	$12⅛	12⅛	12⅛	— ⅛
Met Stors p	2925	$16¼	16¼	16¼	+ ⅛
Met Str 67 p	3300	$16¼	16¼	16¼	— 1
Met Trust	1700	$20	20	20	— ¼
Microsyst	2975	$5½	5½	5½	+ ¼
Micrsys w	500	290	290	290	+ 1
Midrim	250	8	8	8	
Milt Group	100	220	220	220	—20
Mindamr	3200	250	240	249	+19
MLW Wor	100	$15½	15½	15½	+ ½
Molson A	7691	$23	22½	23	+ ⅜
Molson B	450	$20¼	20	20¼	+ ⅛
Monenco	600	$10½	10½	10½	
Montrey A	2000	23	23	23	— 2
Mtl Trust	100	$13½	13½	13½	+ ½
Moore	9012	$51¼	51¼	51	+ 1
Morse B pr	z50	$34¾	34¾	34¾	
Mt Wright	1000	14	14	14	
Multi-Ml	2000	58	58	58	
Multi Acc	800	425	425	425	+25
Murphy	200	$7¼	7¼	7¼	+ ¼
Mymar M	1499	64	64	64	+ 3
NaChrs I	9200	$7¼	7	7⅛	+ ⅜
Nat Drug	478	$5¼	490	490	
Nat Drug p	100	58	8	8	
Nat Groc p	215	523	23	23	—1½
Nat Trust	200	$14½	14½	14½	+ 1⅛
N B Cook	900	255	255	255	+ 5
NBU Mine	1700	350	340	340	+15
Neonex	4900	206	197	201	+ 2
New Ath	3000	23	23	23	
New Cal	2000	25	25	25	— 1
Newconx	550	480	480	480	
N Gvue	11500	13	13	13	
N Kel	10000	38	36	37	
N Provid D	5000	30	30	30	
N Que Ragl	350	465	455	460	+ 5
N Sen	26500	24	20	20½	—1½
N York Oil	2986	58	58	58	
Noble M	6300	56	55	55	— 3
Noma Ind	2100	5¾	5¾	5¾	
Nor Acme	1000	15	15	15	— ⅛
Noran A	13554	$41½	40¾	41½	+ 1
Nordair L	300	360	360	360	
Norlex	4500	24	22	22	— 2
Normick P	z47	375	375	375	
NC Oils	2300	410	390	410	+20
N Canada	2000	69	67	69	+ 1
Nor Ctl G	2315	$11¾	11½	11⅝	
Nor Ctl B p	300	$21	21	21	+ ¼
Nor Ct 150 p	450	$20½	20¼	20¼	— ⅜
Nor Ctl w	500	295	285	285	
Nor Elect	2190	$23⅛	22⅝	23⅛	+1⅜
Nor Tar pr	z50	$23¼	23¼	23¼	
Northgat	1690	$6	5¾	5⅞	— ⅛
Northld	500	17	17	17	— 3
N Rock	z200	20	20	20	
NW Util p	z5	$45½	45½	45½	
NS Savngs	230	$15½	15½	15½	+ ½
Nowsco W	800	$8	8	8	+ ¼
NRD Min	2000	36	36	36	
Numac	7265	$12¼	12	12⅛	+ ⅛
Nu-Wst A	615	$6¾	6¾	6¾	+ ¼
Nu-Wst B	1150	$6¾	6⅝	6⅝	
NW Fin	6093	134	130	130	
Okwd	10500	164	159	160	+ 5
Obrien	2350	79	77	79	— 2
Ocdentl Pt	1800	$9¾	9¾	9¾	— ¼
Ocelot Ind	1500	440	420	440	
Oil Patch	1300	210	210	210	+ 5
Okanagan	500	56	6	6	
Ontario Tr	900	55	5	5	+25
Orchan	600	415	410	410	+ 5
Orlando R	2000	$10¼	10¼	10¼	+ ⅛
OSF Ind	400	$5¾	5¾	5¾	
Oshawa A	3350	$6¼	6	6⅛	— ⅛
Osisk	20500	28	26½	27	
Pac Coper	2100	72	70	71	— 3
Pac Pete	6825	$22½	22	22½	+ ½
Pac West A	2050	$9½	9	9	
Pac WA A p	z50	$36¼	36¼	36¼	
Page Pet	1000	210	210	210	+10
Pamour	7000	$12¼	11½	11⅞	— ⅜
Pancana I	2300	130	125	125	+10
PanCdn P	400	$10	9¾	9¾	
Pan Centr	1000	160	150	160	+15
Pan Ocean	5864	$11⅜	10⅞	11	— ¼
Pe Ben O	1000	$5⅝	5¼	5¼	— ⅛
Peerless	100	$5½	5½	5½	
Pembin A	4300	310	300	310	+20
Pembin B	1000	270	260

Prime rate

Citibank starts down

NEW YORK (UPI) — First National City Bank of New York, the second largest in the U.S., Friday cut by one-quarter point to 11¾ per cent its prime lending rate, a sign soaring interest rates may have peaked.

Citibank's move was followed by Michigan National Bank of Detroit, which had been at 11¾ along with First of Chicago, cutting back to 11¼. The Chicago bank makes its weekly rate announcement on Mondays.

The news sent stock prices sharply higher in an active opening on the New York Stock Exchange, climaxing a four-season rise, the lustiest market performance of 1974.

The prime or base bank lending rate — that accorded top-rated business borrowers — is considered a bellwether of interest rates generally. In the past three months it has soared from 8¾ per cent to a record general level of 11½ per cent, with two banks even going to 11¾.

The upward pressure, stemming from inflation, heavy loan demand and the federal reserve system's tight credit policies designed to combat these influences, had even begun to spill over into the consumer loan area.

A UPI survey this week showed some banks across the country had increased interest rates on general purpose and auto loans to individuals which now are running anywhere from around 10 per cent to 14 per cent.

Mobil ponders cutback

CALGARY (CP) — Mobil Oil Canada Ltd. said Friday it is seriously re-examining its exploration and other activities in Canada as a result of recent government actions.

Mobil President A. R. Nielson said in a prepared statement that the company is concerned with government policy to "increase royalties, increase taxes and change land regulations."

"New the industry faces the possibility of a large and crippling increase in tax burden under the federal budget proposals of last month."

Canada, he said, "has become a less desirable place for oil and gas investment than many other parts of the world."

Nielsen said Mobil has been active in oil and gas exploration in the Arctic and off the east coast but "these and other activities will require a serious review to determine whether they can be continued."

Other major companies which have announced program cutbacks or plans to do so if the budget proposals are implemented after the federal election include Amoco Canada Petroleum Co. Ltd., Imperial Oil Ltd., Texaco Canada Ltd., Atlantic Richfield Canada Ltd. and Canada-Cities Service Ltd.

It's bonus time

NEW YORK (AP) — Most major U.S. oil companies are dipping into their record profits to boost employee salaries. One company is giving workers a bonus of a month's pay.

An Associated Press survey shows that Exxon, Mobil, Standard of California, Continental, Standard of Indiana, Shell, Atlantic Richfield and Union are raising the paycheques of non-union U.S. employees. Some are offering the rises to union employees as well.

Most of the increases by these oil companies were 6 per cent. Mobil was the only company to give a one-time bonus of a month's pay.

Union oil workers currently earn about $11,500 a year, the Oil, Cemical and Atomic Workers Union says. The Mobil bonus, presuming the average employee makes $11,500 a year, would come to about $32 million.

Rawleigh Warner, Mobil chairman, said the bonuses were being given because of company concern that inflation was eroding the salaries of its employees. He said Mobil felt the lump-sum bonus would be more use to employees than a raise.

Asked if the bonuses were being given to reduce the size of upcoming second-quarter profits, a Mobil spokesman said: "Definitely not."

PWA brass:

Takeover try not welcome

VANCOUVER (CP) — The president of Pacific Western Airlines Ltd. says a takeover bid from White Pass and Yukon Corp. Ltd. is unwelcome.

Donald Watson said it was the fifth takeover bid in seven months, including another attempt by White Pass eight weeks ago.

He said PWA's board of directors met Thursday to discuss the White Pass move.

White Pass gave notice to the air transport committee of the Canadian Transport Commission Wednesday that it plans to acquire control of PWA. Both companies are based in Vancouver.

If the CTC allowed the action to proceed, White Pass would make a cash bid to all shareholders of PWA to acquire about 1.4 million common shares. There are 2.3 million PWA shares outstanding. No price has been announced.

B.C. Samis, chairman of the PWA board of directors, said he is entirely opposed to the takeover bid.

Samis, who has about 150,000 shares and is believed to be the largest individual shareholder, said he doesn't know enough about the White Pass offer to say what recommendations he will make to shareholders.

Federal Industries Ltd. of Winnipeg owns 50.2 per cent of White Pass.

Grain

WINNIPEG

	Open	High	Low	Close
FLAX—				
Oct		929½	905	929½
Nov		900		
Dec		828		
RYE—				
Oct		259	254½	259
Dec		256	252¼	255¾
May		250		
OATS—				
July		147½		
BARLEY—				
July		247		
RAPESEED—				
Sept		737½	726¾	737½
Nov		628¾	628	625
Jan		615		
Oct		628	624½	624½
Nov		624½		
Dec		600		

CHICAGO

	Open	High	Low	Close
Wheat—				
July	—	367	359½	366
September	—	372	365	371
December	—	383	375	380
Corn—				
July	—	280½	275	277
September	—	264	259½	262
December	—	245¾	241	243½
Oats—				
July	—	142	136	140½
September	—	138	134¾	137
December	—	141	137¾	141
Soybeans—				
July	—	546	539½	544
August	—	545	539½	542
November	—	533	526	532½
January	—	537	532¼	535½

OPEN HOUSE
SAT., JUNE 8
6 p.m. to 9 p.m.
2070 Frederick Norris Road
Oak Bay, $74,500, close to University. Spacious family home 8 years old. 4 bedrooms, 2½ baths, room for swimming pool. Owner will carry financing. For appointment to view phone
ALBERT ROBERTS 598-3321 or 592-3980 (MLS)
JACK MEARS OAK BAY REALTY LTD.
2194 OAK BAY AVENUE
"The Professional People"

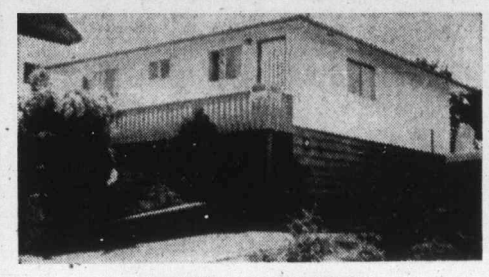
OPEN HOUSE
SATURDAY 1:30 - 4:30
445 WILSON STREET
A beautiful 2 BR part basement home situated on a lovely lot. Water and mountain views plus much more.
Call
384-8126 LARRY BROOKS 383-3203
Pemberton, Holmes Ltd.

ESQUIMALT
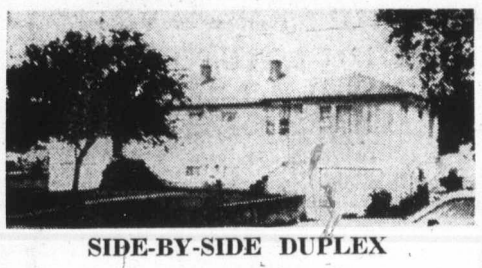
SIDE-BY-SIDE DUPLEX
$59,000
New exclusive listing of desirable full basement duplex on strategic 10,500 sq. ft. corner lot. Just off Esquimalt Rd. across from new rec. centre. Both sides 2 bedrooms, kitchens, L.R.'s and 4-pce.baths, drive-in garages. 9¼% mortgage can be assumed. One side vacant, one side owner occupied (with TV room down). Owners can give immediate possession.
Res. 382-6794 KEN HENDERSON Bus. 385-9741
J. A. HENDERSON REALTY LTD.

"BY JOVE WATSON!

A GENUINE SAM McLURE TUDOR"
934 FOUL BAY RD.
See It
Saturday
11 a.m. - 5 p.m.
Here's your chance to buy a large and charming home at a reasonable price. Offering 4 bedrooms, 3 bathrooms, large living room and dining room, den with fireplace, sun rooms up and down. Secluded Foul Bay Road location. Approximately ¾ acre. Structurally sound, but some modernization will be necessary. Copy of original plans available for viewing. Priced for immediate sale at $70,000. MLS 7616.
WHYTE & GOWER
OAK BAY PROPERTIES LTD.
592-2407 2227 OAK BAY AVE. 592-2407

SALES REPRESENTATIVE
If you have the experience and background for a future in management, you could realize it very quickly with Xerox. The job consists of furnishing copier and duplicator products to major customers in business and government. It's a high level job analysing customer's needs, devising systems and introducing new products to facilitate their operations. Because of our growth you can not only advance in your initial assignment, but also move rapidly into headquarters marketing or sales management.
- We give you an annual benefits programme worth approximately 30% of your total annual earnings.
- We pay you salary . . . commission . . . and bonus (our sales reps. averaged $20,000 in 1973)
- We provide a comprehensive training programme at full salary.
- We offer an almost unlimited potential in a company with an exciting future in the new world of communcations.
- Sales territories in Vancouver, Victoria and major B.C. cities. Interested? Have you the special qualities we need? They include a college degree, preferably M.B.A. . . . broad understanding of management problems, outstanding communicative skills, and the urge to earn a well above-average income. If you have these, we'd like to hear from you.

To arrange a confidential interview, please reply in writing to Ian Dixon.
Xerox of Canada Limited
XEROX
1333 West Georgia St., 9th Floor Vancouver 5, B.C.

ROCKLAND
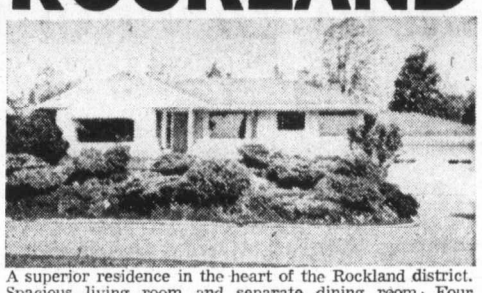
A superior residence in the heart of the Rockland district. Spacious living room and separate dining room. Four bedrooms, two bathrooms, de luxe kitchen, large recreation room. Nearly half an acre of property with double garage, sprinkler system and circular driveway.
$93,000
386-7521 ERIC GRAHAM 656-4489
BOORMAN INVESTMENT CO., LTD.
1111 Government St.

OPEN HOUSE---UPLANDS
Saturday—1:30 - 4:30 p.m.
3380 Upper Terrace

Large gracious well-planned, 6-bedroom home with many delightful features which I would like you to see. Nicely decorated throughout with original dark beams, paneling, bookcases and woodwork. Extra large living room with unique fireplace, large, bright, family room. Separate, elegant dining room with built-ins and convenient kitchen, 3 sets of plumbing — full basement, double garage. Circular driveway, ⅓-acre lot nicely landscaped, vegetable garden sprinklers
Realistically priced at $135,000.00
RON CROW in Attendance
ISLAND HOMES LTD.
386-7545

TRIPLEX
Excellent revenue property from this modernized property that is located in an apartment zoned area in a central Victoria location. The suites are large, each has a fireplace and a full high basement. This is a good revenue property. For further information and viewing please call
384-8126 JOHN F. COLWELL 592-9828
Pemberton, Holmes Ltd.
1002 GOVERNMENT STREET

3245 QUADRA

OPEN HOUSE, SAT., 1:30 TO 4:30
Fantastic family home. Four bedrooms, living room with fireplace, large dining room. Modern kitchen, enormous sundeck with double parking underneath. First-class condition throughout. 22'x25' Professional workshop at back. Price $59,000.
383-0311 GEOFF HODGSON 384-7474
SHAWNIGAN REALTY LTD.

HIGH QUADRA
TATTERSAL

Three-bedroom home with fourth bedroom, rec room and 3-pce. bath in the full, high basement. Almost 200 ft. deep lot on quiet country lane yet minutes to downtown. Very secluded location. Priced at $55,500.
Please Call
DEL BECKNER 477-4994
MICHAEL McKENNA 592-3611
MONTREAL TRUST CO.
386-2111

ATOP MOUNT TOLMIE
$126,000.00
A FABULOUS VIEW HOME
260 Degrees of breathtaking sights that include the city and the Sooke Hills. The home is 10 years old, and has a beautifully landscaped lot 225' by 80'. This architecturally-designed home has three bedrooms, den and the master bedroom suite is ensuite. This is truly a gracious home and must be seen to be appreciated. For further information or viewing please call
384-8126 JOHN F. COLWELL 592-9828
Pemberton, Holmes Ltd.
1002 Government Street

PRESENTED FOR YOUR CONSIDERATION
By D. F. H. Realtor of the Month — HERM WILLIAMS

GLEN LAKE AREA
OFFERS ARE INVITED
Treed lot 85' x 200'. 2-Bedroom bungalow with wall-to-wall carpet throughout. L-shaped living room with eating area, galley kitchen, two-car garage with 220 wiring.
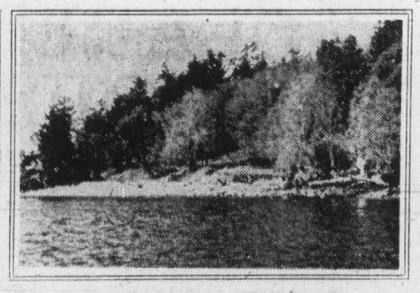
ISABELLA POINT
Salt Spring Island
40 Acres of view property. Southern exposure, approximately 3,000 feet of water frontage with two sandy beaches. Access by rough public road. Hydro to property.
Asking $127,500.00
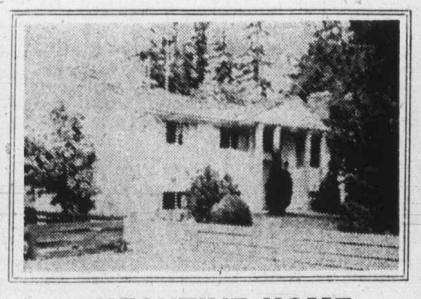
EXECUTIVE HOME
$60,500.00
Glenmanor Park, Colwood. Beautiful Colonial, 3-bedrooms, 2 bathrooms, L-shaped living and dining room with raised hearth fireplace. Rec room with old brick fireplace. Cedar, dogwood and ornamental shrubs on quiet cul-de-sac.
To View These Properties Call
HERM WILLIAMS, Home: 478-3639 Office: 388-4294
D. F. HANLEY AGENCIES LTD. 3021 Shakespeare St.

Senior Fire and
Multi-Line Insurance

STENO AND SUPERVISOR

Required by one of Vancouver Island's leading General Insurance Agencies. Must be capable of directing and supervising four assistants and fully conversant with General Insurance and preparation of Policies of Personal and Commercial class.

This is a Senior Position. Remuneration commensurate with ability and experience.

Contact Mr. Richards, 385-8771

BRAND NEW
RESIDENTIAL—COMMERCIAL COMPLEX
FULLY LEASED—EXCELLENT RETURN
EXCELLENT EXISTING FINANCING
$385,000.00
MLS 7371

Bayshore realty ltd.
512 fort st. victoria b.c. 388-6424

OPEN HOUSE, SAT. 1:30 - 4:30 p.m.
1211 MAYWOOD

Begin a leisurely room by room tour of this remarkable home. Notice the large living room complete with fireplace. The in-line dining room measures 10'x8'. Three bedrooms are located on the main floor with two more downstairs. The grounds are completely landscaped and ready for all that summer living. MLS No. 7646.

For Further Information Call
384-8126 A. J. FAULKNER 384-6870

Pemberton, Holmes Ltd.
1002 Government Street

OPEN HOUSE
SAT., JUNE 8, 2:00 to 4:30 P.M.
219 PORTSMOUTH
ESQUIMALT LAGOON AREA

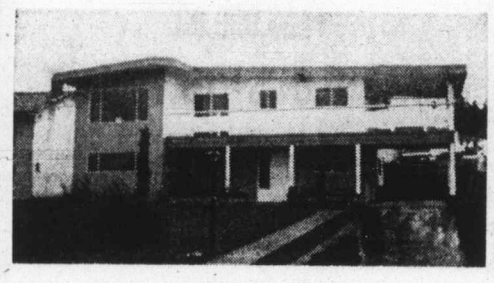

$57,900.00

Near new 1,350 squa SOLD main floor. Three bedrooms, 1½ baths, lar m. Views of City across harbour. **To preview call BILL SIDHU or DAVE TAYLOR at ALLTOWN REALTY LTD. 477-6973.**

ROCKHEIGHTS AREA
1203 HIGHROCK

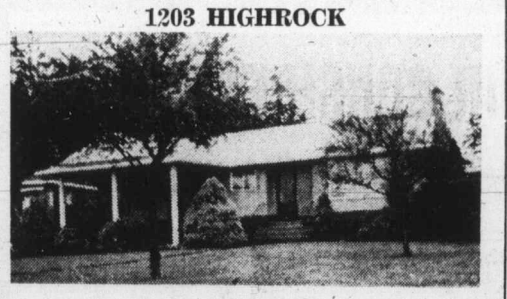

$57,900.00

Immaculate home, 3 bedrooms, master en suite, nice rec room, separate dining room, nicely landscaped lot in a beautiful area. **To view call BILL SIDHU at ALLTOWN REALTY LTD. 477-6973 or Res. 477-5382.** MLS No. 7593.

GORDON HEAD

Almost new quality built 3 bedroom home of over 1,300 sq. ft. L-shaped living-dining room with raised hearth fireplace. Superior wall-to-wall carpets throughout. Master bedroom with en suite plumbing and kitchen with good eating area. Full high basement, has roughed-in plumbing and fireplace. Priced at **$62,500.00. For more information, please call BILL SIDHU or DAVE TAYLOR, ALLTOWN REALTY LTD. 477-6973.**

Wheat crops underway

Prairie grain growers, hampered by a wet springtime, are finally getting their crops sown. Gordon Fossey, who farms near Winnioeg, fills his seeder box from truck parked on mud-caked field. Wheat acreage is well down from other years as result of wetness.

Electrical contractors hear problems aired

By GEORGE GIBSON
Colonist Business Editor

An industry with problems common to both sides of the border was the way in which Robert Colgan deescribed the electrical contracting business when he spoke at a luncheon here Friday.

Colgan, of Toledo, Ohio, was here in his capacity as president of the National Electrical Contractors Association. He was addressing about 125 delegates and their wives who were attending the two-day annual convention of the Electrical Contractors Association of B.C.

The U.S. president reminded his listeners that labor disputes and contract settlements are achieved in the industry in his country by arbitration boards and have been since 1920.

Colgan added that he would like to see this approach tried in Canada. Five of the six B.C. locals of the International Brotherhood of Electrical Workers have settled new contracts this spring but a province-wide construction shutdown has been predicted.

The president suggested that contractors could turn some of today's problems, such as an energy shortage, to its advantage. He cited the example of persuading a manager of building project to switch to electrical energy from propane, which has suddenly become expensive and in short supply.

"If copper is not available, you can sometimes use aluminum," he added.

He also advised contractors that they could get more proficient in estimating and if they must accept retentions, to get interest on them if they're held in escrow.

In planning for profits, Colgan told his audience that they should be constantly analyzing past performances and shoring up apparent weaknesses. "Be your own best salesman," was more advice.

The materials shortage in the electrical industry was one problem tackled in several seminars at the convention.

Ross Kinneard of Vancouver, general manager of the B.C. association, said that most of the shortages today are in steel and plastic and they have been aggravated by the current high level of construction. He suggested that new steel plant capacity, which will become effective two or three years from now, is the eventual solution.

Kinneard said that his association employs between 4,000 and 5,000 workers, not counting apprentices.

The new association president is Ernest Almerling of Burnaby, who succeeds Robert O'Brien of Vancouver.

SHOPPING CENTRE
FOR SALE BY OWNER
Minimum net 10½% plus percentage rents. 73% National Minimum $150,000 down.
Apply Victoria Press, Box 586

OPEN TO VIEW
Saturday 1 to 4 p.m.
10228 Almond Street
Sidney

This brand new 3 bedroom family home offers you 1225 sq. ft. of excellent contemporary family living. Included are 3 bedrooms, large master with en suite feature large open living room with unique floor to ceiling old brick fireplace, large bright convenient kitchen with eating area plus separate dining area. The full high basement with ground level access is just waiting additional family or recreational development. Topped off by a full length sundeck this home surely warrants your personal attention.

For further information or prior inspection please call
384-8126 JACK S. COLWELL 385-3018

Pemberton, Holmes Ltd.
1002 GOVERNMENT STREET
Serving Victoria Since 1887

CLARENCE HOUSE
139 Clarence Street
48 Luxurious 1,250 Sq. Ft. Homes

Setting a new standard in quality concrete construction. Unique exterior insulation. Every unit a corner — Sweeping 2-way views, 2-bedrooms, 2 full baths, utility, storage room, kitchen with ample counter space, side by side frost free refrigerator/freezer, "Gourmet" rotisserie range, dishwasher.

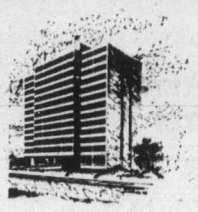

FROM $52,000

Indoor swimming pool complex with private balconies, quarry tile patio, swirlpool and sauna. Completely furnished guest suite. Resident manager.

FURNISHED DISPLAY HOME OPEN 2:00 to 4:30 and 6:30 to 8:00 MONDAY to SATURDAY or by appointment with A. A. Chauvin.

Pacific Strata Services Ltd.
201—727 Johnson Street
386-2437

Money stays afloat

WILLIAMSBURG, VA. (UPI) — The oil crisis has killed any chance for speedy reform of the International Monetary System, American, British and West German officials said Friday.

As a result, the noncommunist world will continue to live in an era of "floating" exchange rates — where the value of a national currency fluctuates with supply and demand rather than being keyed to any specific rate, they said.

This conclusion was offered by the leading monetary experts of three powerful nations to commercial and government bankers from 21 nations attending the annual meeting of the international monetary conference.

Citing worldwide inflation, vastly higher oil prices and enormous and mobile funds, Otmar Emminger, deputy governor of the West German central bank, said:

"As long as these influences cannot be brought under better control, there is no realistic prospect of putting into effect an all-embracing systematic reform of the system."

Jeremy Morse, chairman off the deputies of The Committee of 20 — the group designated to draft a blueprint for easing future balance of payments and exchange rate difficulties — put the blame on inflation and a "lack of political will."

In modest disagreement, Paul Volcker, undersecretary of the U.S. Treasury for international monetary affairs, said he did not feel that nations lacked the desire to reach a settlement.

But he added, he did "feel very strongly that these issues would have been resolved if we hadn't had the oil and inflation problems and then we wouldn't have been talking about political will."

Global creditors accept

TORONTO (CP) — Unsecured creditors of Global Television, which began broadcasting in Ontario in January, voted Friday to accept a management proposal for repayment.

J. L. Biddell of the Clarkson Co. Ltd., acting as trustee, told the meeting that had the vote been negative, the network would have been declared bankrupt.

Toronto Dominion Bank, the senior creditor, then would have appointed a receiver and advertised the assets of Global for sale, he said.

At Friday's meeting, the unsecured creditors voted 167 to 30 to accept the IWC Communications proposal offering them either 25 cents on each $1 owed immediately or full payment in installments, beginning in 1979.

Still facing Global is a meeting Monday of the company's original public investors, who hold more than $10 million in debentures and have voting control.

A spokesman for IWC the group which assumed control of Global recently, said the investors will be asked to waive interest payments on their debentures for three years and give up voting control.

IWC has said it required approval from both unsecured creditors and from the debenture holders before it will invest $9 million of the original $14 million it offered in new financing to keep Global operating.

ATTENTION — OWNERS OF MULTIPLE ZONED RESIDENTIAL PROPERTY

Local Developer with own Design-Build capabilities wishes profit-sharing partnership.

The Object:
To construct Town Houses and Apartments for the British Columbia Development of Housing under its proposal call housing.

Victoria Press, Box 593

ONLY $25,900.00

The cutest home in town. 2-bedroom, no-step bungalow located close to Bay Street in Victoria. Fully renovated and a pleasure to show inside. Newly installed thermostat controlled furnace. Attractive, level, fenced lot 104 feet deep. MLS—URGENT

Please Phone Jim Ames, 386-7545; Res., 385-5088
ISLAND HOMES LTD.
2504 DOUGLAS STREET

OPEN HOUSE
915 Rowils Crescent
(OFF JACKLIN RD.)
SAT. 2 - 4:30 p.m.

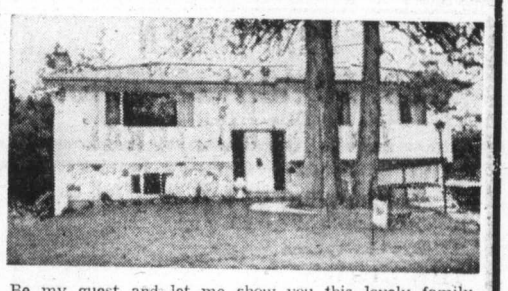

Be my guest and let me show you this lovely family home close to Glen Lake. Many extras include fully developed basement, extra paved driveway to accommodate your boat or trailer—situated on a pleasant treed crescent. Asking **$53,000**.

JOAN HOPPER—652-3103
DOUGLAS REALTY LTD.
12 CENTENNIAL SQ. 385-8784

OKANAGAN COLLEGE
COMMUNITY EDUCATION SERVICES
Invites applications for the position of
DIRECTOR — PENTICTON CENTRE

Duties: The director will be responsible for the:
—development, promotion, administration and supervision of all courses offered through the centre.
—counselling services
—information services
—liaison with all College support services
The Director shall be committed in the College philosophy and to the concept of Community Education Services.
The Director may assume a teaching function.

Qualifications Preferred: A Master's Degree
Administrative experience
Leadership ability

Address Applications to: Principal
Okanagan College
1000 K.L.O. Road
Kelowna, B.C. V1Y 4X8

Deadline for Applications: 17 June, 1974.

J. H. Whittome & Co. Ltd.
ROYAL OAK BRANCH

ONLY A TUDOR COULD OFFER SUCH CHARM

. . . and, if you were to hide it in a quiet secluded garden, you no longer have a house . . . you have a home! The trees . . . the garden . . . the very air you breathe, seems to change. When the heavy wooden door opens to your knock, you realize this is no ordinary home, but a "way of life". The thick carpet invites you to tread softly . . . through the hall . . . and across the living room . . . there to stand with back to fire looking up to the solid beams above . . . this has your personality . . . your kind of home! Now, off the hall, just peek in . . . the rich dark wood, the fireplace, the old chair, pipe, book, slippers . . . the very comfort of it all, dictates its master's den! But then, there's room for the children too . . . lots of them, upstairs and down . . . bedrooms, T.V. room, bathrooms . . . and for mother, a kitchen, bright, spotless and very convenient, with a quick breakfast nook . . . and, adjoining, the dining room, that longs for the tradition, the joy, of a family Christmas. From the sunroom, let your fingers touch the piano keys as your gaze passes beyond the leaded pane windows to the garden . . . the tranquility of it all! Was this way of life really meant for you? I think it is! I have been asked to offer it to you for **$130,000. For personal viewing, please 'phone Mrs. C. Atkins, 479-1667 or 479-5427. MLS.**

COLWOOD
NEW HOMES-LOW 50's
10½% and 11% existing mortgages
RIDLEY BROS.
DEVELOPMENT CO. LTD.
478-1721 Evenings 477-9672

Country Living by the Sea!
MARINA PARK APARTMENTS
80 CO-OPERATIVE SUITES
OPEN WEEKDAYS AND SATURDAY, 2-4 P.M.
2040-2050 WHITE BIRCH ROAD, SIDNEY

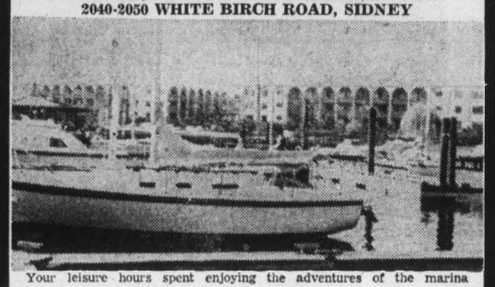

Your leisure hours spent enjoying the adventures of the marina adjoining your grounds or walks in country areas, yet close to all conveniences. These 1-2 bedroom luxury suites are yours at EXTREMELY REASONABLE PRICES, $19,800-$36,500, with generous financing at only 9½% on the balance. Hurry, because there are only 22 left! Join us each weekday for further particulars from our bonded sales people, or for prior appointment, please call 598-3321.

JACK MEARS
OAK BAY REALTY LTD.
2194 OAK BAY AVE.
9½%

DRAFTSMEN
HYDRAULIC, ELECTRICAL AND STRUCTURAL

THE COMPANY:
Canadian subsidiary of Lockheed Aircraft Corporation, developing subsea oil well completion systems.

THE DUTIES:
Layout of Hydraulic Systems, preparation of general assembly and detail design drawings.

THE OPPORTUNITY:
Definite career opportunity for individuals who can benefit by working with senior engineers and who can display growth potential and an appreciation of the many unique design challenges. Marine experience an advantage but not essential. Attractive salary and fringe benefits package with C.O.L. and merit adjustments on programmed basis. Generous relocation assistance.

Forward detailed resume to:
P. A. Lien — Manager, Industrial Relations
LOCKHEED PETROLEUM SERVICES LTD.
1 Grosvenor Square
New Westminster, B.C.

FOR SALE
Royal Trust
"THE SIGN THAT SELLS"

OPEN HOUSE
SAT., JUNE 8
1:30 to 3:30 p.m.
4638 AMBLEWOOD DRIVE

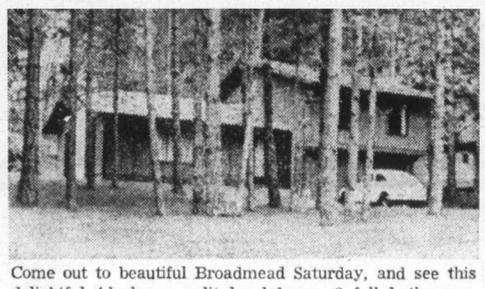

Come out to beautiful Broadmead Saturday, and see this delightful 4-bedroom split level home. 2 full bathrooms, nicely finished rec. room, lovely spacious living and dining room and handy kitchen including utility. Only for sale because owner is transferred. Priced at **$79,500**, and listed with

JEANNIE DEWHURST
Royal Trust Co.
384-8001 or 477-6040

OAK BAY
NEARING COMPLETION
7 ONLY
Architecturally Designed
"Garden Court"
TOWN HOUSES
For Information
Please Call
592-2407
WHYTE & GOWER
Oak Bay Properties Ltd.
2227 OAK BAY AVENUE
"Victoria's Leading Condominium Brokers"

Won in '72 by under 10 per cent

Ninety-one key ridings

OTTAWA (CP) — For some cabinet ministers and more than one-third of all MPs, the July 8 federal election promises a particularly hard battle, if narrow margins of victory in the last vote are any indication.

A survey of 1972 election results shows that 91 seats were won with pluralities of 10 per cent or less. Of these, 27 were won by margins of two per cent or less.

The issues and candidates competing for public attention may have changed in this campaign. But these 91 seats, based on 1972 returns, are vulnerable and might decide which party will form the government.

The survey of 1972 results, done by journalism professor Joseph Scanlon of Carleton University in Ottawa, shows how tenuous party holds are on many ridings. When the results pour in election night, turnovers in early returns from these ridings might give a firm indication of political trends.

The marginal ridings probably will see more intense campaigning than other constituencies.

They were chosen by Scanlon solely on the basis of 1972 election results. He considers a marginal seat one in which the winner's margin of victory was 10 per cent or less.

The survey does not take into account other factors that may make other ridings close, such as retirement of incumbents and the emergence of strong new candidates.

Forty-four of the marginal seats are in Ontario, which has 88 federal ridings. Scanlon's calculations show that 16 of the 25 Metropolitan Toronto seats fall into the marginal category.

Of Quebec's 74 ridings 17 are marginal, 11 of 23 in British Columbia are close and so are nine of 13 Saskatchewan seats.

Most of the Ontario marginal ridings are basically Liberal and Progressive Conservative fights, but the NDP enters the scene in Saskatchewan and British Columbia. Social Credit and the Liberals will be the main combatants in the Quebec marginal ridings.

Hong Kong promoters map posh B.C. project

NEW WESTMINSTER (CP) — City planner Barry Chaster says Hong Kong businessmen want to build a $1 million Oriental seafood restaurant project on the waterfront here.

Included in a proposal to council is a plan to build a Chinese sampan for public river tours. The restaurant and sampan project would include souvenir shops, a marina, landscaped Oriental gardens and other restaurants. The proposal is by Golden Crown Restaurant and Development Co. of Hong Kong and Vancouver.

Thailand bares communist plot

BANGKOK (Reuter) — A Communist plot to seize power after eliminating religion and the monarchy has been uncovered in Thailand, Premier Sanya Dharmasakti says. The premier said the plans were drawn up by the central committee of the Communist party of Thailand and described the alleged plotters as mainly Thai nationals, although some were foreigners.

Curbside hacking

Three charged in machete death

VANCOUVER (CP) — Three men were charged Friday with non-capital murder after a man was hacked and beaten to death outside a restaurant Wednesday.

Kurdip Dhillon and Gurmail Biring, both 28, and Surdit Presto, 40, all of Vancouver, were charged in the death of Harbhajam Hayre, 30, of Vancouver.

Witnesses said Hayre was apparently trying to run from three men, two of whom were armed with a machete and a large wooden club.

People in a restaurant and passersby saw the attack.

Cashier Maureen Farrow said three men beat the victim for about three minutes with a machete and a board.

"A guy stopped his car and yelled to them to stop beating him, but they kept on going and then walked across the street," she said.

"After they left, I went outside and asked the guy if he was OK but he just groaned."

She called an ambulance.

Ex-foes excluded by Legionnaires

ST. JOHN'S, Nfld. (CP) — The Royal Canadian Legion has gone on record as being opposed to any participation by former enemies in Remembrance Day events.

The more than 2,000 delegates attending the Legion's 25th biennial convention here voted Wednesday to adopt a resolution saying the Legion is "totally opposed to the participation in Remembrance Day services of any veteran of a foreign power which was engaged in hostile action against our forces."

R. G. Smellie of Winnipeg, the Legion's outgoing president, asked delegates not to pass the resolution.

Smellie said veterans cannot continue to "nurture hatreds which were very natural at the time of war."

But the resolution was passed on a voice vote.

Bankruptcy suit ends

NEW YORK (AP) — Lawsuits linked to the bankruptcy five years ago of R. Hoe and Co., a printing press manufacturer, will be settled for about $4.5 million. The national accounting firm of Coopers and Lybrand and its insurers have agreed to pay nearly $1.3 million. Insurers for Hoe's former officers and directors have agreed to pay about $3.3 million. Coopers and Lybrand was Hoe's auditor when it filed for bankruptcy.

Police kill sniper in Omaha

OMAHA, Neb. (AP) — A shotgun-wielding ex-convict was killed by police Thursday as he emerged from a burning rooming house after shooting to death a policeman and wounding 10 other persons.

Elza Carr, 33, held officers at bay for nearly five hours before flames apparently set off by tear gas drove him to the porch of the house, where he died from police bullets.

FOR SALE BY OWNER
3 Bedroom home in quiet area.
Electric Heat, Living room, Dining Room and Kitchen Redecorated in real Spanish style. Inside must be seen to be appreciated. Lovely yard. Can be seen daily:
From 9 a.m. — 2 p.m.
From 6 p.m. — 10 p.m.
Very low Taxes
1231 Lockley Rd. — Esq.

OPEN TO VIEW
350 BEACH DRIVE
Saturday 1:30 to 4

We invite SINCERE buyers to view this charming retirement or small family home. Almost waterfront — with unobstructed panoramic views of the Sea and majestic Olympics beyond. Lovely VIEW Liv. Rm., separate VIEW Din. Rm., modern VIEW kitchen. 2 Bedrms on main floor. Upstairs are two extra rooms and bathroom. Hot water heat! Lovely lot with private fenced back garden. First time offered for sale. **$75,000.** Exclusive to:

ROSELLE JACKSON 598-1093 and GERRIE HUTTON 386-3927 388-4271

J. H. Whittome & Co. Ltd.
706 Fort St.

OPEN HOUSE — 7096 Maber Rd.
(OFF STELLY'S CROSS ROAD)
SAT. 1:30 to 4:30

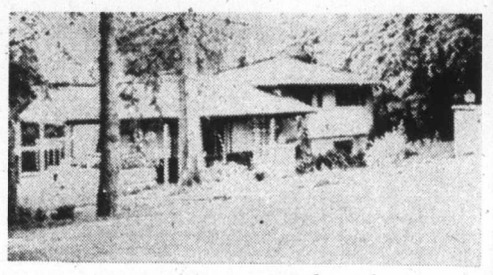

Set on a treed 100'x150' lot; you will enjoy the privacy in this 5 bedroom, 4 level home. Two bathrooms, rumpus room, covered parking for 2 cars and many other features. **$65,000.**

385-7721 CLIFF SALMOND 477-3626
GARDNER REALTY LTD.

PARTS MANAGER
Location: Victoria, B.C.
MAJOR IMPORT DEALER REQUIRES PARTS MANAGER
IBM Inventory Control System in operation. Must be fully conversant with Stock and Daily Operating Control Systems. Must be merchandising oriented. Position includes Company Car. Salary negotiable.
Written Resumes to the Attention of Mr. C. Forrest
METRO TOYOTA LTD.
625 Frances St., Victoria, B.C.

BUILDING LOT
ROCKLAND AVENUE

A beautifully landscaped lot ready to build your dream home, half block from Government House on a quiet cul-de-sac. Lot features partial sea view, stone wall with entrance, paved driveway, double garage, etc. A fantastic lot for $33,500. MLS.

Jim West 382-1145
PARK PACIFIC INVESTMENTS 383-4124
R. Young 477-8749

Central Mortgage and Housing Corporation

ARCHITECT/PLANNER

A new position has been created in the Victoria Office of CMHC for an Architect/Planner. The successful applicant will be responsible for advising on housing and urban development proposals submitted to the Corporation under the National Housing Act. This will involve review and evaluation of architectural and design aspects of proposed projects in conjunction with other technical staff.

The position will also require planning experience as the Corporation is involved with other levels of government with land assembly, planning of subdivision development and neighborhood improvement porgams.

Preference will be given to qualified architects with planning experience. The selected individual must have the ability to work with other professionals, builders, community groups and government departments. Candidates should have a professional qualification in architecture.

Salary according to experience and qualifications. Excellent promotion opportunities and employee benefit programs.

SOCIAL DEVELOPMENT OFFICER

A new position has been created in the Victoria Office of CMHC for a Social Development Officer. The successful applicant will be involved with the development of community-sponsored housing projects under co-operative, non-profit and rural housing programs of the National Housing Act.

In this position, the individual will be involved in the review and evaluation of projects, program planning, liaison with community groups and related administrative duties.

The successful candidate should have the workinz experience and ability to work with community groups, other technical disciplines and government departments. A university degree is required with studies in applied social sciences including social work, community development or social planning.

Salary according to experience and qualifications. Excellent promotion opportunities and employee benefit programs.

Applications and enquiries in confidence should be directed to:
Mr. C. J. Dowling, Manager,
Central Mortgage and Housing Corporation,
P.O. Box 5066, Station "B", Victoria, B.C.
V8R 6N3.

Where you save does make a difference.

Because over the past 34 years Victoria Provincial Government Employees Credit Union has consistently paid higher returns on savings.

CHECK THESE PERCENTAGES

6½
Plan 24 or Non-Chequing Account
Calculated daily on minimum balance, paid twice yearly.

9¾
One Year Term Deposit
Minimum of $100

10½
60 Day Term Deposit
Minimum of $1,000

VICTORIA PROVINCIAL GOVERNMENT EMPLOYEES CREDIT UNION

547 Michigan Street 382-5105
710 Broughton St. 385-1437
Glendale Hospital 382-5105

KING FISHERMAN

Husky tyee tops opening week's entries

Biggest fish entered into the 20th annual Colonist King Fisherman Contest during the first week of competition is a 42.10-pound tyee from Muchalat Inlet landed by Henry Michaud of Port Alberni.

Other fish to beat after one week of contest fishing are a 39½-pound Chinook landed at Becher Bay by W. Cue, 2870 Dysart; a six-pound coho landed at Becher Bay by R. W. Dick, 475 Walter; a 6.6-pound cutthroat from Cowichan Lake landed by Kenny Heimbecker, 1018 Englewood; a 16.6-pound steelhead from Harris Creek landed by Stan Bell of Cowichan Bay; a 3.4 brown trout from Cowichan River landed by Glen Braeton of Victoria; and a 4.1-pound bass from Matheson Lake landed by Dave Fyfe, 4288 Caen.

Latest King Fisherman entries:

SPRING (Chinook)

Cheanuh Marina

Ralph E. Thoresen, 899 Seven Oaks Road; 32.4, Church Rock, Super Strip Teaser.

Grant Pitts, 2824 Leigh Road; 32, Beechey Head, strip.

Kathy Schlatter, 2870 Graham; 31.8, Beechey Head, minnow.

Al Paterson, 1039 Bewdley; 30.8, Beechey Head, Super Strip Teaser.

Phil Hale, 887 Tillicum Road; 29.8, 22, 16, 12, 28, 20, 10, 9, 26.8, 15.8, Beechey Head, Super Minnow Teaser and Super Strip Teaser.

Jessie Seymour, 886 Admirals Road; 28, 21, 6, Beechey Head, Super Strip.

John Johnston, 356-1573 Begbie; 25, Beechey Head, minnow.

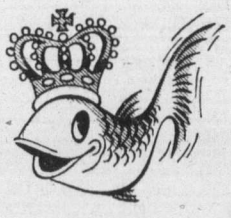

Henry Rollin, 922-B Meares; 26, 23, 8.8, Becher Bay.

Larry Lohr, 600 Normandy Road; 25.8, Beechey Head, strip.

John Flynn, 5187 Patricia Bay Highway; 24, 23, Beechey Head, strip.

Norm Baker Jr., 3325 Rolston; 24, Becher Bay, strip.

A. E. Schnarr, 4231 Gordon Head Road, 23.8, Beechey Head, strip.

V. Tasa, Lake Cowichan; 23, 10.6, Beechey Head, strip.

George Golf, 4315 Prospect Lake Road; 23, Beechey Head, strip.

Gary Smith, 101 Cadillac; 23, Secretary Island, strip.

Neale Smith, 2719 Wale; 23, Beechey Head, minnow.

Dan Preuss, 150 Kamloops; 21.8, Beechey Head, strip.

Denny Ryves, 842 Canterbury Road; 21.8, Beechey Head, minnow.

Doug Hill, 1213 Oakmount; 18.8, Beechey Head, strip.

G. P. Devlin, 432 Dressler Road; 18, Beechey Head, strip.

Peter Charles, Box 3853 East Sooke Road, R.R. 1, Sooke; 17.8, Beechey Head, strip.

Hugh Cowan, 3250 Clement Road; 71.8, 11.8, Beecher Bay, strip.

Stan Chipps, Becher Bay, 16.8, Beechey Head, Super Strip Teaser.

Ethel Charles, Box 3853 East Sooke Road, R.R. 1, Sooke, 16, Beechey Head, minnows.

Edi Peterson, 214 Maddock; 15, 7, Beechey Head, strip.

George Arnold, Prior; 11.2, 15.1, Beechey Head, strip.

Wicker Watt, 372 Lagoon Road, 15, 11, 15, Beechey Head, strip and Pink Pearl plug.

Joe Swindells, 2537 Roseberry; 15, Becher Bay, minnow.

John MacNeil, 1255 Dunsterville; 14.6, Beechey Head, strip.

Howard Cochrane, 3765 Duke Road; 14, Beechey Head, strip.

Jerry Petrie, 2903 Leigh Road, 14, 8, 12.9, 21.0, Beechey Head, strip.

J. C. F. Blowey, 440 Victoria; 14, Beechey Head, strip.

James S. Madsen, 2901 Pickford Road; 14, Beechey Head, minnow.

John Ostle, 2911 Ilene Terrace; 13, Becher Bay, strip.

Chick Caley, 4077 Holland; 13, Secretary Island, strip.

A. S. Ward, Selwyn Road; 13, Beechey Head, strip.

Gordie Simpson, 1716 Albert; 10.5, Beechey Head, strip.

Patrick Ball, 938 Wain Road; 12.8, 7, Beechey Head, minnow.

Ken Blowey, 3924 Sefton, Port Coquitlam; 12, Beechey Head, strip.

Ray Colley, 1-3244 Quadra; 12, 6, Beechey Head, minnow.

R. Wiksyk, 1640 Pear; 11.6, Beechey Head, strip.

Brian Gray, 3985 Shelbourne; 11.5, Beechey Head, mooched.

J. C. Doyle, 307 Windermere Place; 11, Becher Bay, strip.

Denis Charles, Becher Bay; 10, Beechey Head, Strip Teaser.

Dennis Charles, Box 3853 East Sooke Road; 10, Beechey Head, strip.

Vic Kellerman, Youbou; 10, Beechey Head, strip.

R. M. Padget, Fulton Road; 10, Becher Bay, strip.

Randy Chipps, Becher Bay; 9.5, Beechey Head, Super Strip Teaser.

Ron Smart, 127 Lowland; 9, Beechey Head, herring.

J. Plau, 230 Gorge Road; 7.8, minnow.

Brian Bugden, 1802 Foster, Coquitlam, 7.6, 16, Beechey Head, strip.

Tom Mason, 581 Peto Place; 5.4, Beechey Head, strip.

Gunter Koch, 410 Terrahue Road; 5.1, Beechey Head, minnow.

Sooke Harbor Marina

Paul Nielson, 137 Goward Road, RR No 7; 34.8, Otter Point, minnow.

H. Wood, 408 west Burnside Road; 22.6, Sooke Harbor, minnow.

Carman Angus, 2022 Kennedy Road, Sooke; 19, 14, 14, 10, Secretary Island, minnow.

J. Whitehead, 4907 Prospect; RR No. 7; 12, Otter Point, minnow.

Brentwood Boat Rentals

Don Dobbie, 2897 Cedar Hill Road; 13.8, McCurdy, strip.

Ron Perks, 2161 Newton; 13.4, 7.8, Coles Bay, strip.

A. Stewart, 1050 Holly Park Road, RR No. 1; 8.3, 5.9, Bamberton, Super Strip Teaser.

Cliff Cromack, 1243 Bay, No. 410; 7.11, The Boulder, Tom Mac.

Bill Morris, 2570 Graham; 7.8, Shepherds Point, minnow.

S. C. Schantz, 7172 Brentwood Drive; 7.5, Bamberton, Strip.

Susan Criddle, 1050A McTavish Road, Sidney; 6.4, Bamberton, minnow.

Craig Sampson, 672 Jones Terrace; 6, Willis Point, strip.

J. Musal, 3234 Rutledge Road; 5.12, Mackenzie Bay, strip.

Bob Nordal, 752 Canterbury Road; 5.6, Bamberton, Strip.

Canoe Cove Marina

Gilbirt Olsen, 9452 Lochside Drive, Sidney; 15.5, James Island, herring strip.

Toni Henderson, 6560 Rey Road; 10, Coal Isle, strip.

Jack Henderson, 6560 Rey Road; 5.8, coal Isle, strip.

COHO

Cheanuh Marina

Ruby Ralph, 667 West Burnside; 5.1, Beechey Head, Super Strip Teaser.

Ned Stewart, 812 Lampson; 5.0, Beechey Head, minnow.

RIVER TROUT

Steelhead or Rainbow

South Shore Service Ltd.

L. R. Thornton, 3350 Maplewood; 13.8 steelhead, San Juan, roe.

Robert L. G. Belter, R.C.M.P., Lake Cowichan; steelhead, 9, 7.4, 7.3, Harris Creek, Spin 'n' Glow.

RIVER TROUT

Glen Braaten, No. 509-707 Esquimalt Road; brown 3.4, cutthroat 2, Cowichan River, worm.

Brentwood Boat Rentals

A. A. Cam, No 103, 2291 Henry, Sidney; brown 7.2, Cowichan River, worm.

LAKE TROUT

Lake Store

Edith Tiesu, Lake Cowichan; 3.10, Cowichan Lake, Gibbs troll.

David Iachmanec, Box 73, Honeymoon Bay; 1.6, Cowichan Lake, salmon paste.

UVic chamber recitals back

Summer months bring summer music again to University of Victoria with a carefully-planned series of chamber music concerts concampus.

These concerts, beginning July 2 and running to Aug. 1, will be offered at 8 p.m. each Tuesday and Thursday in MacLaurin Auditorium.

They will be presented by a resident ensemble of distinguished musical artists and soloists in what has come to be well known as the Summermusic Series.

Concerts of July 2 and 4 feature harpist Kathryn Ely, assisted by the chamber ensemble in works of Debussy, Ravel, Howard Hansen and Chou Wen Chung.

On July 9 and 11, the Pacific Wind Quintet will perform works of Cambini and Canadian composer John Weinzweig, and the quintet will be joined by guest pianist Robin Wood in performances of the Sextet for Piano and Winds by Poulenc, and the Quintet for Piano and Winds by Beethoven.

Featured on July 16 and 18 will be the Septet by Beethoven, included with works by Wolf, Nielsen and the Mozart Quintet for Clarinet and Strings, featuring clarinetist Timothy Paradise.

On July 23 and 25 the Quartet Amabile, a new string quartet led by Victoria Symphony concertmaster Harry Cawood, will make its series debut. In addition to string music, it will be joined by French hornist Richard Ely for Mozart's Quintet for Horn and Strings.

The one-night-only concert on July 30 will feature the popular Trio Victoria, with violinist Harry Cawood, cellist James Hunter and pianist Robin Wood, in selections that will include works by Brahms and Ravel.

Final concert, on Aug. 1, will be a solo recital by Robin Wood, principal and professor at the Victoria Conservatory of Music. His program will include works by Bach, Haydn, Beethoven and Liszt.

Further information concerning Summermusic may be obtained by telephoning UVic's department of music at 477-6911, Local 361.

Jet-destroyers get five years

HAARLEM, The Netherlands (UPI) — A Dutch court Thursday sentenced two Arab guerrillas to five years imprisonment for hijacking a British Airways jetliner and setting it afire at Amsterdam International Airport March 3.

SHAUGHNESSY HOSPITAL
ASSISTANT PERSONNEL DIRECTOR

The proposed development of Shaughnessy Hospital as a major service and teaching component of the B.C. Medical Centre will provide an excellent growth opportunity to an experienced personnel generalist to assist the Director in establishing and administering a full range of personnel services some 1,500 - 1,800 professional and support staff. The candidate will have a University education in an appropriate discipline with considerable exposure to all aspects of the function, particularly Industrial Relations. Relevant experience in a hospital or institutional environment is desirable.
The salary, depending on related experience and qualifications, will probably have a range of $15,000-$18,000.
Please reply in confidence providing full resume and salary expectations to Director of Personnel, Shaughnessy Hospital, 4500 Oak Street, Vancouver, B.C., V6H 3N1.

FLY
to
COMOX
CAMPBELL RIVER
Daily Flights
ISLAND AIR
386-6931

ROYAL OAK
Picturesque 1¾ acre country estate, with 10 room Tudor Home. Complete privacy with unique landscaping. Low taxes. Offers to $98,500. 9¼% mortgage.
Call Owner for Appointment to View 479-7650

YOUR FUTURE IS HERE.
Alberta
GOVERNMENT OF ALBERTA

ARCHITECTS
DEPARTMENT OF PUBLIC WORKS

The successful candidates will be required to co-ordinate the efforts of private consultants in the design and implementation of a major project. This involves continuous client liaison to meet immediate and long-term client requirements. University degree in Architecture, eligibility for registration with the Alberta Association of Architects; related architectural design experience preferred. Salary commensurate with qualifications presented.
Closes June 21, 1974
Competition number 1103-1.

APPLY: GOVERNMENT OF ALBERTA
PERSONNEL ADMINISTRATION OFFICE
MAIN FLOOR, CENTENNIAL BUILDING
10015 - 103 AVENUE, T5J 0H4

OR: ROOM 500, TERRACE BUILDING
EDMONTON, ALBERTA, T5K 2C1

fmt
10¼%
GUARANTEED SAVINGS CERTIFICATES
- Interest Payable Monthly, Quarterly, Semi-Annually, Annually or Compounded to Maturity.
- Minimum Deposit $500.00

fmt FARMERS & MERCHANTS TRUST
731 Fort Street, Victoria, Telephone 388-9172
Member Canada Deposit Insurance Corporation

LUMBER and PLYWOOD

PLYWOOD
EXTRA SPECIAL

½ Sanded D SHEET 7.50
¾ Sanded D SHEET 10.95

SANDED "D"		GOOD ONE SIDE		UNSANDED "D"		SHEATHING	
¼	6.50	¼	8.15	5/16	4.95	⅝ T & G Std.	9.95
⅜	6.75	⅜	10.90	⅜	5.35	⅝ T & G "D"	8.75
½	7.50	½	12.90	½	6.95	⅝ "D" Spruce	7.49
⅝	8.50	⅝	14.25	⅝	8.40	Free Car-Top Carrier	
¾	10.95	¾	16.45	¾	9.95		

THAT'S OUR BUSINESS
HERE ARE OUR PRICES

PARTICLE BOARD
These prices will not last — Take advantage of them now!
4x8x⅜ 3.95 4x8x⅝ 5.45
4x8x½ 4.95 4x8x¾ 7.10
All No. 1 Board — No Seconds

LUMBER
Special Loads—Jag End Lots for Clear Out
Very good buy on these—Sold by lot only

Lot No. 1 — 1x10 Fir Econ. Shiplap, 3,687 FBM	199.00
Lot No. 2 — 1x10 Fir Econ. Shiplap, 760 FBM	45.00
Lot No. 3 — 1x10 Spruce Econ. Shiplap, 514 FBM	30.00
Lot No. 4 — 1x10 Cedar Econ. Shiplap, 2,171 FBM	126.00
Lot No. 5 — 1x10 Cedar Econ. Shiplap, 2,457 FBM	143.00
Lot No. 6 — 1x10 Cedar Econ. Shiplap, 833 FBM	49.00
Lot No. 7 — 2x4 Econ. Fir-Hem., 2,000 FBM	120.00
Lot No. 8 — 2x8 Utility Hemlock, 1,500 FBM	160.00

DO IT YOURSELF LUMBER
Make Excellent Basement Studs
2x3x6' 45¢ 2x3x8' 89¢
2x4x6' 50¢
2x3x7' 65¢ 2x4x7' 85¢
1x4 Yellow Cedar Strapping. Lin. Ft. 4¢

LUMBER SPECIALS
2x4 UTILITY SPRUCE. Per M 160.00
2x10 UTILITY FIR Per M 175.00
1x6 ECONOMY BOARDS. Per Lin Ft. 6¢
RESAWN BOARDS—1x8, 1x10, 1x12. ALL, Per M 99.00

CLEAR-OUT SPECIALS
4x6x⅜ Unsanded "D" 3.95
4x7x⅜ Unsanded "D" 4.65
4x6x¼ Sanded "D" 3.65
48"x80"x⅝" T & G 6.95

BUILDERS
Get our prices on truck load lots delivered to your site anywhere. Gulf Island and Up-Island orders delivered promptly. Ask for our Contractor Department. Accounts available.

CEDAR
½x6 Basketweave Fencing—8', 10', 12'. Per Lin. Ft. 10¢
1x6 Utility Dressed. Per Lin. Ft. 10¢

FENCE POSTS
4x4 Dressed Cedar
6' 1.95
8' 2.60
10' 3.20

WAVEY EDGE SIDING
⅞x10 Select Grade—3', 4', 5' Lengths. Per Lin Ft. 18¢
Excellent for Small Jobs

ROUGH CEDAR BOARDS
For all uses
1x4 Per Lin. Ft. 8¢
1x6 Per Lin. Ft. 13¢
1x8 Per Lin. Ft. 18¢
1x10 Per Lin. Ft. 24¢
1x12 Per Lin. Ft. 32¢

ROUGH CEDAR POSTS

No. 1 Gr.	5'	6'	7'	8'
4x4	1.95	2.34	2.73	3.12

5x5 Per Lin. Ft. 65¢
6x6 Per Lin. Ft. 92¢

CEDAR PRODUCTS
PICNIC TABLES Partially Assembled 23.95
FLOWER BOXES 3' 3.95 4' 4.95 5' 5.95
COMPOST BOXES 4'x5' 11.95

ALL ITEMS ARE PRICED—PICK OUT YOUR SELECTION
LOW OVERHEAD MEANS MONEY IN YOUR POCKET

Home Improvements Do It Yourself
Mahogany Panelling
3 Colors—All No. 1. STILL ONLY 4.49

CABINET STOCK PLYWOOD
For the homecraft cabinet maker. Some with lumber core. Come in and see the quality.
4x8x¾ TEAK 59.00
4x8x¾ KNOTTY PINE 29.95
4x8x¾ BIRCH 33.95
4x8x¾ R/C MAHOGANY 25.95
4x8x¾ ASH 44.95

ARBORITE CLEAR OUT
16 Clear Out Patterns. TO CLEAR, Sheet 15.95
REGULAR PATTERNS Priced at $19.95, 23.95, & 26.95

Gypsum Board
This is Canadian made Westroc wallboard, 4x8x⅜. Per Sheet 2.59

SHELVING
Spruce—First Grade
1x6, per lin. ft. 26¢
1x8, per lin. ft. 36¢
1x10, per lin. ft. 48¢
1x12, per lin. ft. 58¢

Pre-Fin. Mahogany

	3'	5'
1x8	2.39	4.41
1x10	2.89	4.79
1x12	3.49	5.79

Parta Board Shelving
11¼x96"x¾ 2.95

ROOFING
Asphalt Shingles
Pre-Gummed — Ready to apply. ONLY, per square 16.95
Rolled Roofing
50 lb. Per roll 6.65
90 lb., four colors. Per roll 7.95
Cedar Shingles
24" Royals
Put on a light cedar roof at low cost. Per bundle 4.95

CONCRETE PRODUCTS
Portland Cement
80-lb. SACK 2.10
TOPPING MIX—60-lb. Sack 1.90
MORTAR MIX—60-lb. Sack 1.90
CONCRETE MIX—60-lb. Sack 1.90

PATIO SLABS
20"x20"x2" 1.45
10"x20"x2" 70¢

SCREEN BLOCKS
Makes a very attractive patio enclosure. 3 PATTERNS 12"x12"x4". ONLY, each 55¢

Garden Wheelbarrows
Reg. 16.29. CASHWAY 14.95

Prehung Doors
Ready to install. CASHWAY Price 23.95

CASHWAY
3955 Quadra Street, 479-7151
Cash Prices Are Lower

SLEGG'S LUMBER
All These Items Also on Sale at
THE SIDNEY STORE
9764 Fifth St. 656-1125
ALL MERCHANDISE CLEARLY PRICED FOR YOUR SELECTION

Nationals set for hoop tour

Robinson
. . . on tour

Canada's national basketball teams break camp Tuesday at Carleton University in Ottawa and begin a cross-country exhibition tour Thursday in Vancouver.

The men's and women's teams will play against a national squad from the People's Republic of China and the Italian national men's team will also join the tour.

Following the opening games in Vancouver, the teams will be in Victoria on Friday at Memorial Arena.

The women's game will begin at 7:30 p.m. and the men's contest follows at 9.

After playing in Victoria, the teams will go to Winnipeg, London, Montreal, Ottawa, Halifax, Windsor, Waterloo and Toronto.

When the tour is completed, the men's team will fly to Puerto Rico to prepare for the world championship, July 3-14. The women's team will take a one-week break before flying to Italy for three weeks of intensive training and competition. The team will also have games in Bulgaria and Yugoslavia before returning to Canada on Aug. 10.

Both Canadian teams have put their accent on youth, with an eye on the 1976 Olympic Games.

On the men's squad, 25-year-old Bill Robinson of Chemainus is the oldest player on the 12-member team which includes British Columbia's Alex Devlin, Lars Hansen and Ken McKenzie.

Ontario players on coach Jack Donohue's team are Mike Moser, Romel Raffin, George Rautins, Jim Russell, Bob Sharpe and Bob Stewart.

Phil Tollestrup of Alberta and Martin Riley of Manitoba round out the squad.

John Olsen, B.C. pdovincial basketball coach, who attended the Canadiaan team's training camp, said the Chinese are now ranked as a world-class power, and they have a centre who is about seven feet tall.

The visit by the Chinese is a first and Olsen expects a competitive series.

The "veteran" of the women's team is also from Vancouver Island, 26-year-old Angie Dobie of Nanaimo.

Other B.C. players are Bev Barnes, Joanne Sargent, Carol Turney and Liz Silcott of UBC Thunderettes, reigning Canadian intercollegiate champions.

Christine Critelli, the youngest player at 18, Coleen Dufresne, Pat Tatham and Kathy Williams are the Ontario players on the team and Joyce Douthwright of New Brunswick, Angie Johnson of Manitoba and Sylvia Sweeney of Quebec round out the squad.

Tickets for the two games Friday at Memorial Arena are $2.50 for students and pensioners and $3.50 for adults.

Toros win

MIAMI (AP) — Miami Toros outshot Rochester Lancers 4-3 in overtime penalty kicks Friday for a 1-0 North American Soccer League victory.

FLY
to
COMOX
CAMPBELL RIVER
Daily Flights
ISLAND AIR
386-6931

ELK LAKE NURSERY
GARDEN CENTRE
PINK FAIRY WEIGELA **$1**
In bloom. 2 feet tall. SPECIAL
STILL A GOOD ASSORTMENT OF
HANGING BASKETS
Begonias ___$6.50 Petunias ___$5.75
Fuchsias ___$6.95 Geraniums, $6.00

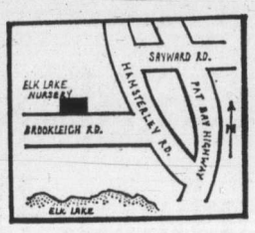

660 Brookleigh Road
North end of Elk Lake. Take Hamsterly cut-off from Pat Bay Highway.
658-8812
OPEN
OPEN MON. TO SUN.
9 a.m. to 5 p.m.

Exhibition Park entries

VANCOUVER — Entries for today's thoroughbred racing at Exhibition Park:

FIRST RACE — Claiming, $1,850, for three-year-olds, one and one-sixteenth miles:
Bugem (Salas) 115
C. Major (Cuthbertson) 117
Citation Pius (Sanchez) 117
Larosita (Gibson) 112
Native Boy (Gilbert) 117
Rosy Reflection (R. Arnold) 112
Hurricum (Travers) 117
Chief Star (LeBlanc) 117
Mr. Bright Boy (Frazier) 117
Echoseha (J. Arnold) 112
Also eligible:
Justice Rules (Travers) 112
Dantonesque (Combs) 117
Angri's Rose (Costa) 107

SECOND RACE — Claiming, $2,300, for two-year-olds, Canadian, nursery course:
Assyrian Count (Estapper) 118
Very Tasy (Sanchez) 118
Royal Morn (Barroby) 118
Sonic Ray (J. Arnold) 118
Supreme Charger (Colangelo) 118
Air Flyer (Olguin) 118
Scratch Harry (Salas) 118
Grande Ribot (Gibson) 113
Real Smooth (Frazier) 118
Vital Guard (Combs) 118
Also eligible:
Grosse Grosse (Fraizier) 118
Sam Craig (Carter) 118
Chester J.)smith) 118

THIRD RACE—Claiming, $1,750, for four-year-olds, six and one-half furlongs:
Bold Orchid (Cuthbertson) 117
Craigs Princess (Sanchez) 117
Miss Shar Lea (Frazier) 114
Sheilas Diamond (Brownell) 111
Gemini Ray (Carter) 115
Kensington Drive (Combs) 116
Precious Jodi (no rider) 112
Prince Double (Smith) 119
Winning Motion (LeBlanc) 114
Golden Whisk (Salas) 119
Also eligible:
Winnikim (J. Arnold) 114

FOURTH RACE—Claiming, $2,400, for three-year-olds, six and one-half furlongs:
Solar Runner (Salas) 117
Rockabar (Smith) 117
Running Chant (Carter) 112
Uncle Chester (Olguin) 117
Into The Darkness (J. Arnold) 117
Countyline Road (Sanchez) 117
Solo Magic (Broomfield) 117
Careme (LeBlanc) 122
Three Winds (Ulrich) 122
Also eligible:
Qualitys Image (Sanchez) 117
Rosetta D (Salas) 117
War Determine (LeBlanc) 112

FIFTH RACE—Claiming, $2,700, for four-year-olds and up, six and one-half furlongs:
Delta Jay (Cuthbertson) 119
Neily Schmidt (Estapper) 119
Admiral Prince (Miller) 112
Jordans Turn (Carter) 117
Fuddle Duddle (Frazier) 116
Rim Ram (Sanchez) 119
a-Canadian Hemp (Wall) 117
Northern Fuzz (Olguin) 119
b-Magic Shadow (leBlanc) 119
Faithful Joyce (Arnett) 107
Also eligible:
Temiiun Khan (Travers) 112
b -New League (Baze) 112
a-Magic Clown (Wall) 119
a—W. McKenzie entry.
b-J. Graydon entry.

SIXTH RACE — Claiming, $4,200, for three-year-olds and up, one and one-sixteenth miles:
He's A Tuffy (Dube) 109
Rippiig Snow (Salas) 114
Dieppes Victory (J. Arnold) 117
Fort Nelson (Carter) 109
Spelato B Good (Cuthbertson) 117
Secret Sovereign (Frazier) 115
Prince Richard (LeBlanc) 117
Mr. Batman (Sanchez) 117

SEVENTH RACE — Claiming, $2,950, for four-year-olds and up, six and one-half furlongs:
Ballerina Belle (Travers) 112
Travelling Mist (J. Arnold) 114
Daisy's Shadow (Walker) 109
Squaw Hall (Baze) 109
a-Sweet Leilani (Smith) 117
Double Pretty (Olguin) 117
Brilliant Command (Sanchez) 117
Noa Conception (Frazier) 114
a-Lunar Wind (LeBlanc) 117
Whistlin Wise (Carter) 112
a-J. Graydon entry.

EIGHTH RACE — Allowance, $3,500, for three-year-olds, one and one-sixteenth miles:
Monkey Lea (J. Arnold) 117
a-Avec Plaisir (Sanchez) 117
Downes Road (LeBlanc) 117
Matabhai (Gibson) 117
Huey Baby (R. Arnold) 119
Sinful Pat (Smith) 117
a-Ole Par (Salas) 122
Swing Music (Colangelo) 119
Hades Bobbin (Carter) 109
Flotation (Frazier) 117
Also eligible:
Successful Flight (Ulrich) 119
a-Allan Jack entry.

NINTH RACE — "Lieutenant-Governor's Handicap," $10,000, for three-year-olds and up, one and one-sixteenth miles:
Blue Thumb (Smith) 114
a-Spring Street (Frazier) 120
Hunechin Chief (LeBlanc) 114
Sutters Dream (Combs) 107
Caliphs Secret (Wall) 111
Love Your Host (Barroby) 120
Decidely D (Cuthbertson) 119
a-Hurley Hills (Colangelo) 115
Danny Go Lightly (Wolski) 112
a—W. H. MacDonald entry.

TENTH RACE — Claiming, $1,850, for four-year-olds and up, one and one-sixteenth miles:
Count Carmelo (Brownell) 119
Lockset (Cuthbertson) 122
Beau Bunnie (LeBlanc) 119
Hasty Pirate (Frazier) 119
Ol' Bill C ((R. Arnold) 119
Dicks Treasure (R. Arnold) 114
Never Awake (Baze) 114
Treasure Mil (Combs) 114
Austin Tayshus (Broomfield) 119
Bold Bruce (Brownell) 119
Also eligible:
Sundown Prince (Salas) 122
Horrify (Wall) 119
Satans Brother (Cuthbertson) 119
No No Mac (Dube) 114

FARMETTE
MAGNIFICENT OCEAN VIEWS

Quality Farmette (3 acres) — Magnificent ocean views from the spacious living room-family dining room; modern kitchen and the two bedrooms on the main floor. Truly luxurious! Full basement with extra room. 3-car garage. Stable for 2 horses and 3 cows. Also, chicken run. Full price for this fine East Sooke property, **$75,000**.

QUALITY OCEAN FRONT

This fine home is quality ocean front property located 22 miles from Victoria on one of the finest waterfront lots I have seen, sheltered by Rock Bluffs on each side. Southern exposure, over half acre lots, well constructed three-bedroom home. Magnificent views from delightful living room, dining room and kitchen. Full price now **$95,000**.

Dial CLIFF STRETCH
479-1667 592-3969
J. H. WHITTOME & CO. LTD.
706 Fort Street

10½%
TERM DEPOSIT
—A limited time offering
—Minimum $5,000
—Your money is only tied up for a three-month term
—Guaranteed
—Other rates and savings plans available.
Assets Over 25 Million Dollars

West Coast Savings
Credit Union
VICTORIA 386-6355 239 Menzies
COLWOOD 478-5534 Colwood Plaza
SOOKE 642-5233 6689 Sooke Road
ESQUIMALT 382-8215 522 Admirals

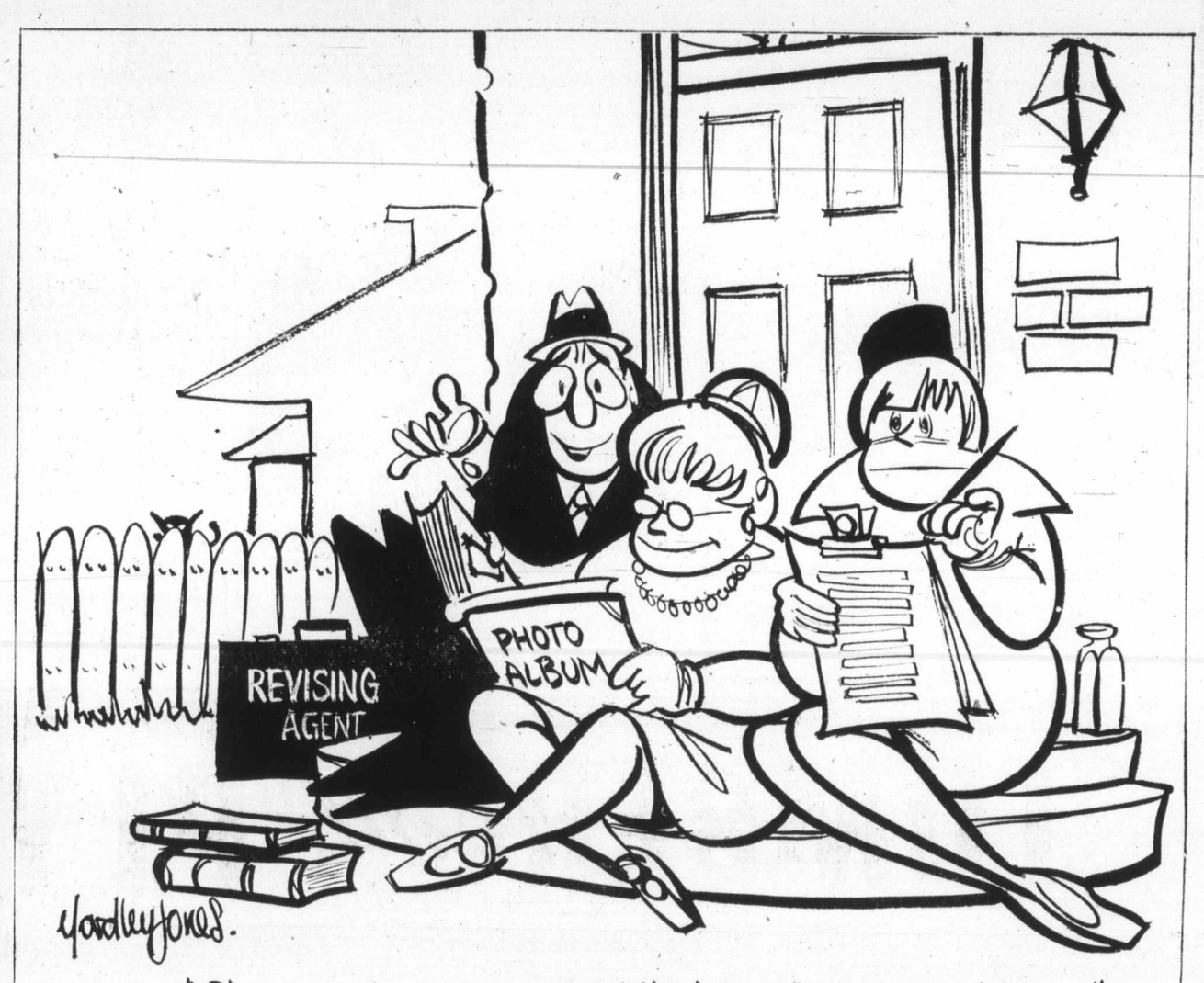

"Oh you really do have a beautiful family, ma'am—but..."

You're running out of time...
to get your name on the voters' list

If you live in an urban area...

If you live in a community of over 5000 you should be receiving shortly a copy of the voters list for your polling division. Check it. Make sure your name is on that list, is correct and that your address and occupation are listed correctly.

If there is any error in the listing of your name and you wish to vote in the July 8th federal election, now is the time to have it corrected. Call the telephone number listed at the bottom right of this ad. That way, you'll be sure the corrections are made so that you will be eligible to vote on July 8th.

The procedure for correcting the voters list is relatively simple. In urban polling divisions, the revising officer is a judge or an elector appointed by a judge. The revising officer is assisted by two revising agents, who are available to the Returning Officer and at your request, will visit your home to obtain the required information.

You can also go personally to the Revising Officer to have any corrections made. The address where the revising officer works and the days and hours of the revision, can be found on the top of the printed list of electors.

You can also find the information posted in most post offices or you can call the number of your Returning Officer at the right, who will give you the required information.

If you live in a rural area...

In a rural polling division, the enumerator who prepared the list carries out the revision. He is the person to contact.

Remember...you can't vote in an urban polling division unless your name is on the list!

For further information:
If you live in Victoria
Telephone
598-5131
479-8414
479-8533

In all other areas—call your telephone company directory assistance operator.

This advertisement published by the Chief Electoral Officer of Canada.

This handy pamphlet gives you all the details.
For any additional information, consult the handy pamphlet that was delivered to your home recently. It gives you complete election procedure details.

Elections Canada

3A-DRO

NHL Scouts may be seeking temporary home

MONTREAL (CP) — One of the prime concerns when the National Hockey League begins its annual four-day meeting here Monday will be to get its two newest franchises—Washington Capitals and Kansas City Scouts — ready to begin play in the 1974-75 season.

But while stocking the two new teams with players will be handled in almost routine fashion at Wednesday's expansion draft, another aspect of the Missouri team's entry may not be resolved so easily.

The addition of Washington and Kansas City will bring league strength to 18 teams for the coming season, and while both appear financially solvent, the Scouts still remain on uncertain ground as to where and when they will start their inaugural home season.

A series of labor disputes has slowed completion of the Kansas City club's arena, forcing the league to reschedule the Scouts home opener for Nov. 2 — almost one month after the season begins.

Therefore, while the Scouts — like the Capitals — will pick up 22 players and two goaltenders in the expansion draft, one of the first tasks facing the league governors will be to assess a progress report prepared by the Kansas City club.

"It is one of our major anxieties," NHL president Clarence Campbell said. "A special inspection of the facilities is being done now and a report will be filed at the meeting."

The league president said ratification of the 1974-75 schedule hinges on whether or not Kansas City can meet the Nov. 2 deadline or whether a standby facility will be needed for early-season games.

Also on the 38-point agenda at the meeting will be consideration of further expansion for 1976. The league currently has bids from three Western Hockey League cities — San Diego, Seattle and Denver.

In all, there will be four player drafts during the four-day meeting. The first will be held Monday afternoon. It is the intra-league affair conducted between the 16 existing teams.

In the intra-league draft each club must submit a list of 18 players it wants to protect from claim. Because of the expansion draft 48 hours later, goaltenders are exempt in the intra-league proceedings this year.

Also exempt are first-year professionals and amateur players under 22 years as of Dec. 31, 1974. The claiming price for players in this draft is $40,000 and the teams draft in the reverse order of their finish last season.

For the expansion draft the 16 clubs are allowed to protect 15 players and two goaltenders against the intrusion by the Washington and Kansas City selectors.

Guidolin denies tampering charge

KANSAS CITY (AP) — Bep Guidolin, former coach of the Boston Bruins, was named Friday as the first coach of the Kansas City Scouts.

Guidolin, who resigned late last month as coach of the Bruins, brushed aside reports that the Boston club plans to file charges with the National Hockey League accusing the expansion club of approaching Guidolin while he was still under contract to the beaten Stanley Cup finalists.

"There was no tampering," said the 49-year-old Guidolin, who started his professional hockey career with the Bruins in 1942, at 16 the youngest player to ever compete in the NHL.

Guidolin also played with Detroit Red Wings and Chicago Black Hawks in an active career which ended in 1953. Early in his coaching career, he reached the Canadian junior final with Oshawa Generals, and more recently got as far as the Ontario Hockey Association playoffs with London Knights.

Guidolin moved into professional hockey with Boston Braves, the Bruins' American League farm club, and moved up to the parent club midway through the 1972-73 season.

Bruins topped the East Division this past season, but Philadelphia Flyers upset them in the Stanley Cup final. Guidolin could have stayed as coach, it was reported, but the Bruins balked at the five-year contract he sought and he tendered his resignation.

Track records shattered by Fairburn, Hillcrest

Fairburn and Hillcrest youngsters led a charge on the records at the track portion of the 13th Annual Greater Victoria Elementary Track and Field Meet.

Twelve records were broken and two tied in the track events held Friday at Centennial Stadium.

Ten field records had been broken in the field event portion of the meet, which was held, Wednesday at Esquimalt School.

Hillcrest and Fairburn schools had three record-setters each.

Robbie Wallore of Hillscrest smashed the 11-year-old boys standard in the 800-metres, with a time of 2:29.0, breaking the old mark set in 1971 by six seconds.

Christie Clark and John Rowe were the other Hillcrest record breakers. Miss Clark set a new standard of 15 seconds in the 9-year-old girls 100 metres while Rowe set a new mark of 24.6 seconds in the 10-year-old boys 800-metres.

Fairburn second - breakers were 12-year-olds, Peter Brian and Debbie Coins and 10-year-old Tracy Beer.

Brian won the 200-metres in a record time of 25.6 seconds, Miss Coins set a new standard of 13.3 seconds in the 100-metres and Miss Beer won the 100-metres with a new record for 10-year-olds of 14.3 seconds.

One of the big surprises of the meet was the lack of record breaking efforts in the relays. But the Doncaster 11-year-old girls did manage to tie the 4x100 record of 56.8 seconds.

Jennifer Little gave Doncaster another record with a winning time of 27.5 seconds in the 12-year-old girls 200-metres.

Uplands runners set two new marks, with Andrew Edwards winning the 9-year-old boys 100-metres in 14.5 seconds and Allison Snow capturing the 10-year-old girls 800 metres in 2:47.1 minutes.

Other record setters were Megan Lambeth of Cloverdale, Janet Rushcall of Braefoot and Megan Moore of Gordon Head.

Miss Lambeth won the 11-year-old girls 800-metres in a time of 2:41.0, Miss Moore took the 11-year-olds 200 metres with a time of 29.6 seconds and Miss Rushcall won the open girls 800-metres in a record 2:38.5.

Maureen Chong of Vic West tied the open-age girls record in the 100-metres with a time of 14.1 seconds.

Meet results

GIRLS

800 metres

10-year-olds: 1. Alison Snow (U); 2. Irene Norman (Q); 3. Frances Clay (G1). Time: 2.47.1 minutes. (new event).

11-year-olds: 1. Megan Lambeth (C1); 2. Sandra Hussey (Lamp); 3. Karen Hagedorn (Til). Time: 2.41.0 minutes. (record).

12-year-olds: 1. Cathy Cavin (Rich); 2. Karen McComber (G1); 3. Marlene Miller (Til). Time: 2.38.2 minutes.

Open: 1. Janet Rushcall (Brae); 2. Angela Pietarinen (Don); 3. Roberta Smith (W). TIME: 2.38.5 minutes (record).

200 metres

11-year-olds: 1. Megan Moore (GH); 2. Heather Boughey (G1); 3. Susan Dornik (Don). Time: 29.6 seconds (record).

12-year-olds: 1. Jennifer Little (Don); 2. Judy Tobacco (CV); 3. Sandy Cox (SV). Time: 27.5 seconds (record).

100 metres

Nine-year-olds: 1. Christie Clark (Hill); 2. Glenda Barbas (Til); 3. Susan Bond (Fair). Time: 15.0 seconds (record).

10-year-olds: 1. Tracy Beer (Fair); 2. Susan Streifel (RH); 3. Karen Lightbody (FH). Time: 14.3 seconds (record).

11-year-olds: 1. Cheryl Diakow (Oak); 2. Karen Lupkoski (Lamp); 3. Frances Litman (RH). Time: 14.6 seconds.

12-year-olds: 1. Debbie Cains (Fair); 2. Sarah Pollard (Mont); 3. Kelly Bednar (GH). Time: 13.3 seconds (record).

Open: 1. Maureen Chang (VW); 2. Vivian Coderre (Til); 3. Bridgette Roberts (C1). Time: 14.1 seconds (ties record).

4 x 100 metres

Nine-year-olds: 1. Cloverdale; 2. Fairburn; 3. View Royal. Time: 64.0 seconds.

10-year-olds: 1. Fairburn; 2. Frank Hobbs; 3. Cloverdale. Time: 59.8 seconds.

11-year-olds: 1. Doncaster; 2. Glanford; 3. Campus View. Time: 56.8 seconds (ties record).

12-year-olds: 1. Campus View; 2. Doncaster; 3. Glanford. Time: 55.6 seconds.

Open. 1. Hillcrest; 2. Monterey; 3. Doncaster. Time: 59.5 seconds.

BOYS

800 metres

10-year-olds: 1. John Rowe (Hill); 2. Frank Dinse (Hamp); 3. Paul Russell (Rich). Time: 2.41.6 minutes (record).

11-year-olds: 1. Robbie Wallace (Hill); 2. Bernard Deribie (RH); 3. Bruce Doig (C1). Time: 2.29.0 minutes (record).

12-year-olds: 1. Vince Cullen (Don); 2. Russell Rimmer (Rich); 3. Pat McLennen (T). Time: 2.24.2 minutes.

Open: 1. Wayne Andrews (W); 2. Frank Nikkers (G1); 3. Mike McNeil (Mont). Time: 2.22.2 minutes.

200 metres

11-year-olds: 1. Tom Graham (Lamp); 2. Gary Knapic (Brae); 3. Mike Cowen (Til). Time: 30.0 seconds.

12-year-olds: 1. Peter Bryant (Fair); 2. David Gale (Cr); 3. Daryl Prentice (RH). Time: 25.6 seconds (record).

100 metres

Nine-year-olds. 1. Andrew Edwards (Up); 2. Chris Ray (Don); 3. Blair Lister (Hill). Time: 14.5 seconds (record).

10-year-olds: 1. David Zozula (Hamp); 2. David Ravenhill (Mont); 3. Chris Wallace (McK). Time: 15.1 seconds.

11-year-olds: 1. Mark Robson (Don); 2. Greg Pynn (C1); 3. Brian Ottosen (Mar). Time: 14.1 seconds.

12-year-olds: 1. Dale Wong (Up); 2. Vince Mathews (McK); 3. David Jones (RH). Time: 12.7 seconds.

Open: 1. Lance Darnel (CV); 2. Paul Lail (Oak); 3. Peter Beaulieu (GJ). Time: 13.6 seconds.

4 x 100 metre

Nine-year-olds: 1. Hillcrest; 2. Monterey; 3. Uplands. Time 62.9 seconds.

10-year-olds: 1. Richmond; 2. Hampton; 3. Gordon Head. Time 60.2 seconds.

11-year-olds: 1. Sir James Douglas; 2. Doncaster; 3. Frank Hobbs. Time: 58.0 seconds.

12-year-olds: 1. Fairburn; 2. Uplands; 3. Rock Heights. Time 54.3 seconds.

Open: 1. Oaklands; 2. George Jay; 3. Hampton. Time 53.6 seconds.

—Colonist photo by Alex Barta

BENDING TAPE, Jennifer Little of Doncaster wins the 200-metre "A" final for 12-year-olds in record time at Centennial Stadium. Miss Little also snapped a 10-year-old long jump record formerly held by Vicki (Hammond) Clarke this week.

Woods

Woods selected to under-19 team

Frank Woods of Victoria has been selected to represent Canada at the North American Youth Soccer Championships, Aug. 17-Sept. 1, at various cities in Ontario.

Woods, a regular with Victoria London Boxing Club in the B.C. Soccer League last season, joins Doug Copeland, Kelly McKnight, Bill McLeod and Brian Schuster of Burnaby, Glen Hilder of Delta and Bruce Miller and Peter Stanley of Vancouver in the nine-member B.C. contingent on the 20-player team.

Ontario had eight players chosen, Manitoba had two and Quebec one.

The team, chosen by national coach Eckhard Krautzan after a training camp this week in Vancouver, will travel to Hennef, West Germany on July 14 to attend a soccer school and play a series of exhibition matches against top European youth squads.

In addition, Krautzan named six back-up players, including Steve Moss of Victoria. All players are under 19 years of age.

The youth championships will have fourteen entries from countries in the North Central American and Caribbean Zone. The tourney will be held in four Ontario centres.

Henderson set to join Toros

TORONTO (CP) — The Star says Paul Henderson of Toronto Maple Leafs will sign Monday with Toronto Toros of the World Hockey Association.

The left winger has been seeking a no-trade, no-cut contract from his National Hockey League team.

"I have agreed to a two-year contract under those conditions," Harold Ballard, owner of the Leafs, said Friday. "But Henderson wants a four-year deal and I am unwilling to grant it. Anyway, we know he already has an agreement with the Toros. It was signed last February."

The Toros have called a news conference for Monday at which a club official said it was "highly likely" that signings will be announced.

The Original Knight
SOLUNAR TABLES
When To Fish Or Hunt

According to the Solunar Tables calculated for this area, the best times for hunting and fishing for the next 10 days will be as follows (Times shown are Pacific Daylight Times):

TODAY

A.M.		P.M.	
8:30	2:45	8:55	3:05

TOMORROW

9:20	3:30	9:40	3:55

Major periods, lasting 1½ to 2-hours, dark type.
Minor periods, shorter in duration, light type.

Minor Baseball

LITTLE LEAGUE
Hampton
Victoria Firemen 6, Westview Auto 1.

Gaylord captures 10th straight win

Gaylord Perry became the first 10-game winner in the major leagues Friday.

The Cleveland Indians' righthander allowed four hits and outpitched Paul Splittorff in a 3-1 victory over Kansas City Royals.

It was the 10th straight triumph for the 35-year-old, whose older brother Jim also pitches for the Indians. The younger Perry's only loss this season came on opening day of the American League season.

Perry, who began his major-league career in 1962 with San Francisco Giants of the National League, was tagged for a run in the first inning when Frank White led off with a triple and scored on Vada Pinson's sacrifice fly.

Cleveland broke a 1-1 deadlock in the eighth inning when Leron Lee doubled and scored on a wild throw to first base by second baseman White on Charlie Spikes' single.

Joe Lis, who joined the Indians this week after a straight cash deal with Minnesota Twins, gave Perry an insurance run with a home run in the ninth inning, his first of the season.

Frank Duffy, who was traded with Perry from the Giants after the 1971 season for pitcher Sam McDowell, scored Cleveland's first run when he led off the game by reaching first base on an error, took second on a ground-out and scored on Spikes' single.

★ ★ ★

AMERICAN LEAGUE
Eastern Division

	W	L	Pct.	GB
Boston	29	24	.547	—
Milwaukee	27	23	.540	½
Cleveland	26	27	.491	3
Baltimore	25	27	.481	3½
Detroit	25	27	.481	3½
New York	26	30	.464	4½
Western Division				
Oakland	31	23	.574	—
Texas	28	26	.519	3
Chicago	25	24	.510	3½
Kansas City	26	27	.491	4½
California	25	30	.455	6½
Minnesota	22	27	.449	6½

NATIONAL LEAGUE
Eastern Division

	W	L	Pct.	GB
Phila.	29	25	.537	—
St. Louis	27	25	.519	1
Montreal	23	23	.500	2
New York	22	31	.415	6½
Chicago	20	29	.408	6½
Pittsburgh	18	32	.360	9
Western Division				
Los Angeles	41	15	.732	—
Cincinnati	31	21	.596	8
Atlanta	29	25	.537	11
Houston	29	27	.518	12
San. Fran.	30	28	.517	12
San Diego	21	39	.350	22

AMERICAN LEAGUE

California 011 000 200— 4 7 1
Detroit 000 000 401— 5 11 0
Lange, May (7), Lockwood (7), Stoneman (8), Cumberland 0-1 (8), Selma (9) and Rodriguez; Fryman, Hiler 6-4 (8) and Moses, Lamont (9). Home run: California — Chalk (3rd).

Minnesota 000 210 000 — 3 8 0
New York 000 110 000— 2 8 1
Blyleven 5-7 and Borgmann; Stottlemyre 6-7 and Dempsey.

Cleveland 100 000 011— 3 6 0
Kansas City 100 000 000— 1 4 2
G. Perry 10-1 and Duncan; Splittorff 5-6 and Healy. Home run: Cleveland — Lis (1st).

Boston 010 040 100 - 6 9 2
Chicago 004 031 00x - 8 9 1
Cleveland, Moret 0-1 (3), Segui (5), Veale (7) and Fisk; Henderson, Moran (5), Kaat 5-6 (5), Forster (7), Acosta (8) and Herrmann; Home runs: Boston — Carbo (10th); Chicago — Allen (12th).

Oakland 100 300 000—4 10 0
Milwaukee 131 100 00x—6 9 1
Hunter 8-6, Odom (3), Knowles (4), Fingers (8) and Tenace; Champion, Colborn 2-3 (4) and Porter. Home run: Milwaukee — Garcia (7th).

Texas 100 103 000—5 12 1
Baltimore 020 100 000—3 9 0
Clyde, Hargan 4-4 (4), Foucault (6) and Sundberg; Palmer 2-7, Garland (6) and Etchebarren, Hendricks (7).

NATIONAL LEAGUE

New York 000 000 000—0 7 2
Houston 010 000 00x—1 4 1
Parker 1-4, Apodaca (7) and Grote; Wilson 3-3 and M. May. Home run: Houston — L. May (10th).

Montreal 000 000 000—0 3 4
Atlanta 120 002 00x—5 10 0
Blair 1-1, Montague (3), T. Walker (6), DeMola (8) and Humphrey, Stinson (8); Capra 5-2 and Oates.

Cincinnati 000 002 203—7 10 1
Philadelphia 100 001 020—4 13 2
Baney, Carroll (6), Bordon 5-3 (8) and Bench; Ruthven, Twitchell (7), Scarce 3-4 (9), Linzy (9) and Boone. Home runs: Cincinnati — Perez (11th); Philadelphia — Montanez (2nd).

Chicago 000 013 100 + 5 6 1
Los Angeles 130 000 101 + 6 11 2
Reuschel, Stone (2), LaRoche 1-2 (8) and Mitterwald; Sutton, Marshall 4-3 (9) and Peager. Home runs: Chicago — Thornton (3rd), Monday (5th), Mitterwald (4th); Los Angeles — Wynn (16th).

St. Louis 000 000 000— 0 6 0
San Diego 000 000 10x— 1 4 0
Curtis 3-6 and Simmons; Freisleben 4-2, Pena (8) and Barton. Home run: San Diego — Winfield (8th).

Pittsburgh 00 020 000— 2 9 1
San Francisco 200 211 00x— 6 8 0
Demery 0-1, Morlan (5), Tekulve (5), Hernandez (6), Kison (7) and Ryan, Sanguillen (6); D'Acquisto 4-5 and Rader. Home run: San Francisco — D'Acquisto (1st).

Exhibition Park racing results

● **Today's entries on Page 11.**

VANCOUVER — Results of Friday's thoroughbred racing at Exhibition Park:

FIRST RACE — $1,750, claiming, three-year-olds, six and one-half furlongs:
El Darren (Olguin) $15.30 $6.50 $5.10
Stormy Don (Cuthbertson) 3.40 3.00
Robins Call (Carter) 4.80
Quinella paid $19.40
Also ran: Chief Exporter, Pennard Hill, Northern Express, Isapip, Snow Hawk, Carrentevy, Bronze serenade time — 1:21

SECOND RACE — $2,300, Maiden, two-year-olds, three furlongs, 150 yds.
Louise's Pride (Salas) $13.60 $5.70 $3.50
Village Light (Smith) 4.20 2.70
Binkie's Honey (Frazier) 2.70
Also ran: Jet of the Times, Tudor Tay, Be Like Judy, Minstrel Duchess, Around again, Chery Marie, Nanaimo Queen time :42.4

THIRD RACE — $2,800, claiming, three and four-year-olds, one and one-sixteenth miles.
Justa Little Guy (Travers) $8.90 $4.30 $2.90
Lord Bug (Frazier) 4.50 3.10
Hard to Beat (Le Blanc) 2.80
Also ran: Palla Scheck, Ellies Boy, Goddess of Mars, Rumrunner Babe, Bald Headed. Time — 1:41.

FOURTH RACE — $2,500 claiming, three-year-olds, six and one-half furlongs.
Pax Princess (Gibson) $38.40 $11.10 $6.40
Swing Me Willie (Walker) 5.30 3.90
A Little Chilly (Wall) 4.80
Also ran: Maiziebay, Trey of Diamonds, Macs Maybe, Jewel Treasure, B Laurel, Gleam of Magic, Comic Paper. Time 1:20 and one-fifth.
Exactor paid $157.50

FIFTH RACE — $3400 claiming four-year-olds and up, one and one-sixteenth mile.
Cointreau Prince (Frazier) $7.10 $5.60 $4.40
Lawdy Dec (Olguin) 18.30 7.80
Solar Drive (Sanchez) 5.60
Also ran: Defiant Dude, McNoon, Big and Good, Solar Sweep, Deception Pass, Billy the Bug. Time 1:46 and one-fifth.

SIXTH RACE — $2,700 claiming, four-year-olds and up, one and one-sixteenth mile.
Cape Dyer (Frazier) $4.80 $3.20 $2.50
Royal Alder (Wall) 4.20 3.10
Scarlet Fox (Carter) 4.80
Also ran: Jack To A King, Brennen, Oat Man, Konni Lake, Twenty one Stars, Mr. Slick. Time 1:47.
Exactor paid $20.90.

Seventh race — $3,300 claiming, four-year-olds and up, six and one-half furlongs:
Like Nashua (Travers) $18.90 $9.90 $5.70
Fancy Fields (J. Arnold) 15.30 6.60
Ellat (Salas) 3.70
Also ran: Exhibition Rose, Avalon Isle, Pirate Queen, Friskey's Charm, Faithless, Nairal, GLory Isle. Time: 1:19 2-5.

Eighth Race — $4,650 claiming, four-year-olds and up, one and one-sixteenth miles:
x-Xplore (Gibson) $4.60 $2.60 $3.00
Donald's Secret (Cuthbertson) 3.50 2.90
x-Lucky Look (Sanchez) 4.60 2.60 3.00
Also ran: Charlescrest, Antrim Lad, Ribalier, Pinch Bottle. Time: 1:44 4-5.

Ninth Race — $1,750 claiming, four-year-olds and up, six and one-half furlongs:
One Eyed Magic (Cuthbertson) $7.20 $4.30 $2.60
Little Magog (Leblanc) 18.20 9.10
Janmarie (Walker) 7.20
Also ran: Jubies Sister, Fathers Plum, Tis Sweet, Woodys Colleen, Muda Morn, Marni Dee, Jumpin Grandma. Time 1:20 3-5.
Quinella paid $96.80
Attendance 9959. Mutuel handle $721,959.

Belmont on TV

Television coverage of the Belmont Stakes will begin at 2 p.m. today on channels 2, 6 and 7 with post time at approximately 2:35.

Berry fashions one-hit shutout

	W	L	Pct.	GBL
Century Inn	9	3	.750	—
Port Angeles	8	4	.667	1
Seaboard Constr.	8	4	.667	1
Royal Oak	5	4	.556	2½
Mike's Sports	4	7	.364	4½
Sooke Merchants	3	7	.300	5
Labatts	1	9	.100	7

Righthander Phil Berry gave up only one hit Friday night to help Seaboard Construction gain a share of second place in the Stuffy McGinnis Men's Softball League.

Berry retired the first 13 batters he faced before giving up a bouncing single past second base to Alden Govenlock of Sooke Merchants. Seaboards defeated Merchants, 1-0, at Heywood Avenue Park to jump into second place with Port Angeles Cables, one game behind leading Century Inn.

Brian Grexton scored the only run when he hit a one-out double in the second inning, stole third base and came in on Jack Lusk's two-out single.

Sooke 000 000 0— 0 1 1
Seaboard 010 000 x— 1 7 1
Rob Horne, Glen Bullen (4) and Ron Witkevich; Phil Berry and Wayne King.

OFF TO TORONTO, Susan Anderson of Victoria Racquet Club and Jerry Berry of Nanaimo Figure Skating Club, have been selected to attend an ice dancing seminar at York University, June 10-28, under the direction of Russian trainers and skaters. Gary Caine of Victoria and Cindy Anderson of Nanaimo will also be attending the program designed to promote Canadian championship competitors.

Thompson sizzles

TORONTO — Former Victoria Shamrock Brian Thompson scored five goals and assisted on another Friday to lead Toronto Tomahawks to a 22-15 win over Maryland Arrows in a National Lacrosse League game played before 2054 fans.

VANCOUVER ISLAND SOCCER LEAGUE
ENTRY FORMS for 1974-75 SEASON
Available at
Victoria Sporting Goods
Closing Date for Entry July 3rd, 1974

PACIFIC JR. "A"
LACROSSE
Sunday 7:30 p.m.
Esquimalt Sports Centre
VICTORIA McDONALD'S
vs.
COQUITLAM J HAWKS
—ALL SEATS RESERVED—
$1.50 Adults—Others $1.00
Event No. 16

WESTERN SPEEDWAY
PRESENTS
★ Super Stocks ★
★ Claimers ★
AND
Sky Divers!
"TONIGHT!"
TIME TRIALS 7 P.M.
RACING ACTION 8 P.M.
Adults $3.00 Students and O.A.P. $2.50
Children (6-12) 50c
RAIN DATE MONDAY 7 P.M.
WESTERN SPEEDWAY

—Colonist photo by Alex Barta

COLONIST SPORTSWRITER Reg Reynolds presents Colonist Shield to Mount Douglas principal Jack Lowther at graduation ceremonies Friday night at Lansdowne Junior Secondary School. It marks the third straight year in which the Gordon Head school has captured the award for the school compiling the highest number of points in inter-scholastic athletics.

Green grabs lead in Philly

PHILADELPHIA (AP) — Hubert Green vaulted past 19 players Friday with a five-under-par 67 for a one-stroke lead after the second round of the $150,000 Philadelphia golf tournament.

Green, a two-time winner and the No. 2 man on the money-winning list this season, started the day four strokes off the pace but ended with a 36-hole total of 137, seven under par on the 6708-yard Whitemarsh Valley Country Club course.

First-round leader John Schlee had to scramble to salvage a par-72 — he hit two balls out of bounds — and was tied for second at 138 with sophomore Tom Jenkins who had a second-round 71.

Johnny Miller, winner of five titles and almost $200,000 this season, vaulted into contention with a 67. He was tied at 139, only two strokes behind, with Mike Hill who had a second-round 70.

Lee Elder, Monsanto Open champion, had another 70 and was in a large group at 140, only three shots behind.

Defending champion Tom Weiskopf remained well off the pace at 142 after a second consecutive 71. Masters champion Gary Player of South Africa went to a 74 and a 145 total.

Tony Jacklin of England, missed the cut for the last two rounds of the tournament, the victim of a triple-bogey seven on the 360-yard sixth hole.

Bob Menne, upset winner of last week's Kemper Open in Charlotte, N.C., rallied from three consecutive bogeys and matched par-72 for a 141 total.

Jack Nicklaus, Lee Trevino and Arnold Palmer are not competing.

Green charged into the lead with three consecutive birdies beginning on his 13th hole. All three were set up by iron shots that left him putts of about eight feet.

He had only two bogeys, one on a three-putt and the other after driving behind a tree in the rough.

George Knudson of Toronto was six strokes off the pace with a 74 for 143 following a 69 in the opening round. Ben Kern of London, Ont., missed the cut of 147 or less with a 76-76—152.

Hubert Green	70-67—137
John Schlee	66-72—138
Tom Jenkins	67-71—138
Mike Hill	69-70—139
Johnny Miller	72-67—139
John Lister	70-70—140
Lee Elder	70-70—140
Leonard Thompson	69-71—140
Don Bies	73-67—140
Tom Kite	68-72—140
Hale Irwin	69-72—141
Bob Menne	69-72—141
Bob Unger	72-69—141
Joe Inman	69-72—141
Jim Colbert	68-73—141
Bob Wynn	69-72—141
Bob Allard	68-73—141
Vic Regalado	68-74—142
Tom Weiskoph	71-71—142
Andy North	73-69—142
Charles Sifford	67-75—142
Gary McCord	71-71—142
Jim Masserio	70-72—142
George Knudson, Tor.	69-74—143
Ben Kern, London, Ont.	76-76—152

Knudson . . . qualifies

Sport Today

SOFTBALL

10 a.m. — Start of two-day, eight-team Victoria Senior Women's "B" and under tournament, other games at noon, 2:00 and 4 p.m., Hyacinth Park.

CRICKET

1:30 p.m. — District Association: Oak Bay vs. Albion, Windsor Park; Cowichan vs. Alcos, Cowichan; Castaways vs. Incogs, Beacon Hill Park.

MOTOR SPORTS

7 p.m. — Start of time trials, super stocks and claimers, Western Speedway.

LACROSSE

8:30 p.m. — Vancouver Island Senior "C" League: Victoria vs. Port Alberni, Memorial Arena.

"Are you sure you're eligible?"

See page 11

6A

NOW IN CANADA!

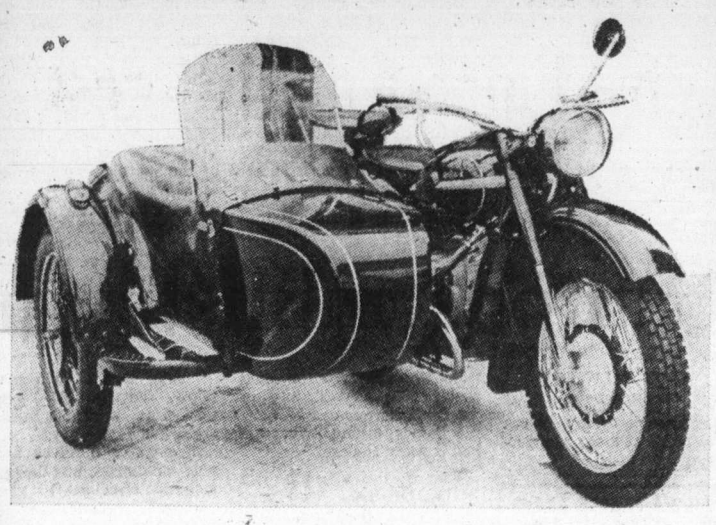

THE RUSSIAN URAL M-66

650 C.C. OPPOSED TWIN

SOLO $1450 With side car $1850

CANADIAN DISTRIBUTOR

FREDERICK MOTORS LTD.

NOW AT 616 QUEENS AVE. • 383-6632

KEN WILLIAMS, Manager (Dealer Licence 7080)

City champion in field day

Dale Shaw, the Victoria champion, will lead a field of 80 golfers in the Cedar Hill Women's Field Day on Sunday.

Miss Shaw is in the first foursome, which tees off at 9 a.m.

The draw:

9 a.m. — Dale Shaw (GM), Peggy Matthews (GV), Jean Smith (CH), Edythe McCormick (RC).

9:07 — Ruby Nelmeyer (GM), Kay Woodland (CH), Elsie Saunders (GV), Isabelle MacGillivray (CH).

9:15 — Mildred Greene (GM), Eileen Mann (CH), Irene Flemming (GV), Phyllis Pye (CH).

9:22 — Emma Silverberg (GM), Ede Somers (CH), Norma Spandier (GV), Thelma Bydal (RC).

9:30 — Nancy Mason (CH), Edna Hay (GM), Marjorie McConnan (CH), Clara Johnson (GV).

9:37 — Shirley de Bellefeuille (GM), Lilia Mess (CH), Pearl Off (GV), June Blake (Met).

9:45 — JoAnn Morrison (GM), Daphne Cariou (CH), Vivian Ball (U), Grace Sluggett (CH).

9:52 — Edith Noel (RC), Jean Reid (CH), Marg McGowan (Met), Ethel Wright (CH).

10:00 — May Peasland (Met.) Lucy Worth (U), Pat Bishop (CH), Joan Withers (CH).

10:07 — Helen Roberts (CH.) Linda McMaster (U), Shirley Sutherland (CH), Terese Todd (RC).

10:15 — Avis Nichol (RC), Joan Young (CH,) Jean Thornton (GV), Freda Bond (GM).

10:30 — Muriel Elliott (CH), Kathleen Craig (RC), Agnes Castle (GV), Bernie Johnston (CH).

10:37 — Lorrie Genn (CH), Muriel McCold (Greg), Connie English (U), Joyce Williams (CH).

10:45 — Flora Clark (GV), Mary Hicks (CH), Dorothy Shannon (U), Libby Hemmons (CH).

10:52 — Isabel Wildman (U), Mabel Conibear (CH,) Margo Davison (RC), Norma Collison (Met).

11:00 — Nora Montgomery (RC), Nellie Ross (CH), Nadine Lawson (RC), Joyce McInnes (CH).

11:07 — Peggy Swallow (CH), Joan Mitchell (GV), May Cross (GV), Shirley Foisey (CH).

11:15 — Mary Wood (CH), Alice Mitchell (GV), Marg Topping (CH), E. Helgason (RC).

11:22 — Win Williams (GV), Marg Patterson (CH), Joy Paquin (BH), Vera Rose (CH).

11:30 — Sylvia Burnip (GV), June Lowe (CH), Betsey Meredith-Jones (Met), Edith Ortner (CH).

Key: BH (Broome Hill); CH (Cedar Hill); GM (Glen Meadows); Greg (Gregarah); GV (Gorge Vale); Met (Metchosin); RC (Royal Colwood); U (Uplands).

Turner takes trophy

Juanita Turner defeated Joan Scott, 4 and 2, to capture the Patterson Trophy at Gorge Vale Golf Club.

Helen Dye, with a net 74, won the 18-hole medal round, but was eliminated in the match play.

Peggy Matthews defeated Orma Sturrock, 4 and 3, to win the consolation flight.

Other flight winners were:

1st Flight: — Flo MacIntyre defeated Barbara Ricketts on the 18th hole.

2nd: — Nora O'Connell defeated Sylvia Burnip, 1 up.

3rd: — Trudy Bennett defeated Noreen Lee, 5 and 4.

4th: — Elsie Saunders defeated Mary Glaum, 1 up.

5th: — Shirley Roberts defeated Joan Mitchell, 4 and 3.

6th: — Sis Reid defeated Irene Callan on 19th.

7th: — Jean Bothwell defeated Alice Johnson, 8 and 7.

Come out and spend the Doo-Dah day.

Longacres Spend the day.

ESQUIMALT CURLING CLUB

THE BIG 3

1151 Esquimalt Road Victoria, B.C.

FALL CURLING ICE

BOOK NOW FOR SPECIAL RATES

20 GAMES FOR $30.00

NEW LEAGUES ARE WELCOME

AVAILABLE DRAW TIMES

SATURDAYS:

8:00 a.m., 12 Noon or 2:00 p.m.

SUNDAYS: 8:00 a.m.

PHONE 386-3261 FOR INFORMATION

INCLUDES FREE INSTRUCTION

S. J. PEDEN Ltd. Introduces

VANGUARD for '74

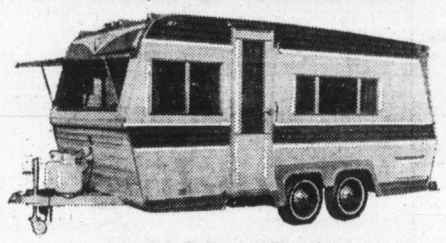

7 TRAILER MODELS

8 CAMPER MODELS

VANGUARD Built in B.C.

2 VANGUARD MOTORHOME MODELS

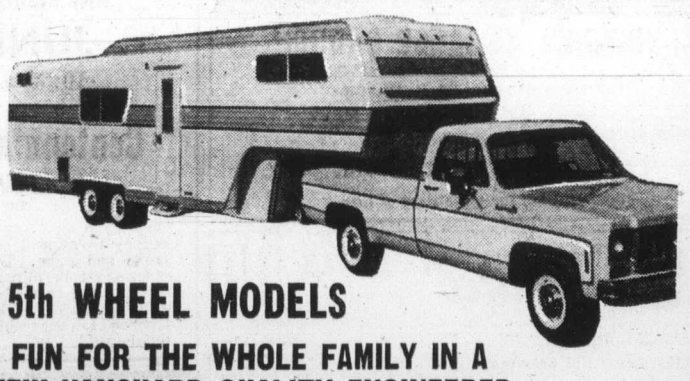

3 5th WHEEL MODELS

FUN FOR THE WHOLE FAMILY IN A NEW VANGUARD QUALITY ENGINEERED RECREATION VEHICLE

'73 OPEN ROAD MOTORHOMES

SAVE $2,555.00 on the 24-Ft. Model

SAVE $2,430.00 on the 20-Ft. Model

See our recently expanded, completely stocked parts and accessories department for all components used in CAMPERS, VAN CONVERSIONS, MOTORHOMES, TRAILERS. Also many items for boaters, too.

CAMPER AND JACK RENTALS, PARTS, ACCESSORIES, VAN TOPS, TRUCK CANOPIES, and VANGUARD VAN CONVERSIONS

S. J. PEDEN LTD.

2855 QUESNEL STREET Dealer Licence D 7338 386-3464

People's lifeline splits joy, sorrow

By DON GAIN
Colonist Church Editor

There is an invisible line in our lives and we can live above or below it, according to Emma Smiley.

Below the line life is empty, dreary and unrewarding. But, thinking above the line can bring a full, happy and rewarding life.

That is Mrs. Smiley's philosophy and she has proved it for herself and many others.

"Heaven is here and now where Jesus placed it," she said with conviction in a recent interview. "And if we don't know this, it's as if it were not so. It is something we can live in here and now."

Mrs. Smiley has been helping people to lead more healthy, fruitful lives for a good many years.

The Truth Centre, of which she is the leader, has had its home in the old Crease mansion on Fort Street for more than 25 years. Before the centre had a home, Mrs. Smiley used to broadcast over CJVI. She had a series of talks titled Thinking Above The Line.

The broadcast was heard in Victoria for about two years. When the centre was established at 1201 Fort, the broadcasts were discontinued.

Recently Mrs. Smiley taped the content of those talks for people who, for one reason or another, could not attend church.

"It occurred to me," she said, "that they could have church right in their own home. That is why I decided to tape the talks as a home-study course."

Every aspect of life is covered in the lessons — healing, self-forgiveness, success, freedom from fear and many others.

"The purpose is to heal the sick, show the depressed how they may find joy, bring encouragement to the downhearted," said Mrs. Smiley.

The tapes are the most practical way of spreading throughout the world that which is true to her, she said.

Already she has had word from people in Eastern Canada and the U.S. who have used her tapes and been helped by them.

There are five cassette tapes with two sides each of 20 minutes. Their author suggests that a side a day be played for 10 days. The best time, she feels, is first thing in the morning or last thing at night.

The tapes are available from the Truth Centre.

—William E. John

Mrs. Smiley in taping session

Mission trio to reunite

When missionary nurse Doris Moore left British Columbia to serve in Burundi, Africa, in 1956 she was received and taken to her new assignment at Kibuye Hospital by fellow Canadians Rev. and Mrs. Ronald Collett, founders and superintendent of the Free Methodist mission there.

Sunday there will be a reunion when Miss Moore speaks at the 11 a.m. and 7 p.m. services in the First Free Methodist Church, 1620 Cook. The Colletts, now retired and living in Victoria, will receive her again and recount with her the years they spent together in Central Africa.

Kibuye Hospital has been the centre of Miss Moore's work in Africa. During the recent national turmoil, when the hospital was deprived of medical doctors, she kept the hospital open with a depleted African staff for many who needed care.

Sunday she will give details of a feeding program for undernourished children suffering from kwashiorkor, a protein deficiency disease.

Pastor Philip Calkins of the Victoria church said this week that Miss Moore is equally adept at negotiating with government officials in Africa and changing flat tires on lonely dirt roads over which she transports patients and supplies.

She will remain in Victoria for the congregation's annual missionary dinner Tuesday night.

Clinic held on charisma

A workshop on the charismatic movement is being held at St. Saviour's Anglican Church, Catherine and Henry, by Father Richard Driscoll, pastor of St. Luke's Episcopal Church, Seattle. Driscoll began his sessions Friday night and will continue from 10 a.m. till noon and from 2 to 4 p.m. today. He will preach at the 10 a.m. Sunday service.

Campus ministry uses 'presence'

By BILL LEVER
Colonist Reporter

There are no Jesus pictures in the office of these two clergymen.

But there is a large mod poster with a caricature of the devil, surrounded by fiery red flames, asking "What the hell is going on here?"

The office is a small room in the basement of a residence hall at the University of Victoria, and its occupants are a Roman Catholic priest and an Anglican minister.

They are Father Leo Robert and Rev. Marlow Anderson, who for the past year have brought a Christian ecumenical "ministry of presence" to the UVic campus.

"We're here to help people think and re-think where they're at — without pushing them," Anderson says.

"We make ouselves available for sharing and dialogue, a sharing of beliefs."

Judged by appearance and background, Robert and Anderson are an unlikely combination of opposites: Robert a bearded, long-haired French-Canadian Catholic, and Anderson a conservative-looking Anglo-Saxon Protestant from the American midwest.

What they share, besides their office, is a dedication to Christianity and an empathy with young people growing up in difficult times.

Their work on campus, which is sponsored by area churches rather than the university, started in September.

The churches pay rent for the office space, and the university's only official role is "recognizing and acknowledging" the ministers' presence.

Their presence sparked a mild controversy last spring when the Martlet, UVic's student newspaper, editorialized that while Robert and Anderson are "very nice people," a dangerous precedent had been set by allowing them to work on campus.

"If the Mormons who wander around campus, the Jehovah's Witnesses, the Hare Krishnas, Scientologists or God knows what want an office . . . the university is going to look pretty silly," the Martlet wrote.

Anderson's reaction, quite sincere, is that representatives of other religions are "welcome to come join us".

"We're trying to work together in the ecumenical spirit," he says. "The way people worship is their own business."

The ministers say that so far students "aren't banging the door down" to go in for counselling or discussions, but that "it is picking up" as more students become aware that they are available.

University students, Robert says, are "at a time in life when one begins to question a lot of things. One should also question his beliefs."

Robert and Anderson both think that while most young people have lost interest in the church as an institution, there is a renewed concern about "the idea of faith and what man is about."

"Society is changing," says Robert. "the 60s was a decade of activism It got people working trying to go out and help others . . . The 70s are not the same. People are looking more into themselves.

"The vast majority of young people never go through the doors of a church, but they realize that the church is not the same as God."

Contract ends Loomis strike

VANCOUVER (CP) — Members of Teamsters Union Local 351 have voted 30 to 5 to accept a 31-month contract with Loomis Armored Car Service Ltd., ending their 14-week strike with the company. The new contract, retroactive to Nov. 1, 1973, raises the drivers' basic hourly rate to $6.20 from $5.05 Aug. 1.

Girl Guide honors

Highest Salvation Army award for Girl Guides — General's Guide Award — was presented to Janine Spooner, 14, of 3977 Bear by Mrs. General Clarance Wiseman, right, on recent visit to Victoria before general assumes worldwide command of Army in London, England. Mrs. Wiseman entered Army through participation in guide movement in Toronto. Brig. Lillian Burch, left, Janine's guide leader at 15th Victoria Salvation Army Guide Company, studied guiding with Mrs. Wiseman.

Six more months in Cyprus role

OTTAWA (CP) — Canada has extended its participation in the United Nations peacekeeping force on Cyprus for another six months, External Affairs Minister Mitchell Sharp has announced. Sharp said there is a continuing need for a force in the Mediterranean island country to prevent violence from breaking out between Greek and Turkish Cypriots.

Gordon Head United

Founding year

The 49th anniversary of the founding of the United Church of Canada will be celebrated at 11 a.m. Sunday in Gordon Head United Church.

Taking part in the service will be former members of the three churches that united on June 10, 1925.

Rev. F. E. H. James, former minister of Metropolitan United now retired in Victoria, was a member of the last class of students who trained to be Methodist ministers and a member of the first group to be ordained in the United Church.

Rev. Albert King, father of Rev. A. E. King of Metropolitan, was the last minister to be ordained by the Congregational Church in Canada. Now retired in Lethbridge, he is visiting his son in Victoria.

Rev. Hugh McLeod, former moderator of the United Church, was trained and ordained as a Presbyterian. A former minister of First United Church, he is retired in Victoria.

Rev. Franck Patterson will conduct the service in his church, McLeod will read the lesson and the other two ministers will address the congregation.

CITY AND DISTRICT CHURCHES

VICTORIA PRAYER GROUP
Wednesday, June 12, 3 p.m.
YM-YW CHAPEL
(Courtney Street)
"THE DIVINE COMPUTER"
Part Two
OPEN TO ALL

CHRISTADELPHIAN
1396 McKenzie Ave.
Sunday School—9:30 a.m.
11:00 a.m.
Breaking of Bread
Lecture D.V.
7:30 p.m.
"THE CHALLENGE OF THE GOSPEL"
M. SHRIMPTON

CHRISTIAN REFORMED
Agnes and Glanford
WORSHIP SERVICES
at 10:30 a.m. and 7:00 p.m.
The Evening Service is our monthly
HOSANNA SERVICE
Come and join us in this Special Service of Praise and Thanksgiving
Minister: Rev. Peter Wm. DeBruyne

St. Andrew's Presbyterian Church
Downtown — Douglas at Broughton
The Rev. Bruce J. Molloy, M.A., B.D., M.Th.
The Rev. A. J. Mowatt, C.D., B.A., B.D., D.D.
11 a.m. and 7 p.m.
THE SACRAMENT OF THE LORD'S SUPPER

BRITISH ISRAEL WORLD FEDERATION
CANADA
VICTORIA BRANCH
June 9th, 3 p.m. — Dominion Hotel
Speaker: DOROTHY ABRAHAM
SUBJECT:
"NONE OF THESE DISEASES"
Radio Broadcasts every Sunday
10 a.m. and 10:15 a.m. on K.A.R.I. (550)

North Douglas Pentecostal Tabernacle
Douglas at Canterbury
Pastor: Rev. Harold Pendray
9:45 a.m. Sunday School
11:00 a.m. "REVERENCE IN SPEECH"
7:15 p.m. "PENTECOSTAL POWER"
EVERYONE WELCOME

VICTORIA ALLIANCE CHURCH
1792 Townley Street — Telephone 592-1821
PASTOR: REV. H. G. CLARK
9:45 a.m.—Sunday School Hour. A class for every age.
11:00 a.m.—WORSHIP
7:30 p.m.—FAMILY HOUR
Holding forth the word of life.

Emmanuel
BAPTIST CHURCH
2121 Cedar Hill Crossroad
Tel. 592-2418
Pastor: Norman K. Archer, B.D., A.L.B.C.
Lay Minister: Karl Janzen
Youth Minister: Norman Barton, M.A.
Minister of Media: Frank Martens
9:30 a.m. Family Service
11:00 a.m. Morning Worship
RIK and LINDA HALL
Missionaries designate to Taiwan
7:00 p.m. — Evening Worship
"PEACE IN TURMOIL"
Karl Janzen preaching

CENTRAL BAPTIST CHURCH
833 PANDORA AVENUE
PASTOR, REV. R. D. HOLMES, B.TH.
"We preach Christ crucified, risen and coming again"
8:45 a.m. and 11:00 a.m.
"THE SACREDNESS OF LIFE"
9:45 a.m.
FAMILY BIBLE SCHOOL
Class for Every Age
7 P.M.
YOUTH SERVICE
—YOUTH CHOIR—
"TEENAGERS ARE PERSONS TOO"
"Where Every Visitor Is an Honoured Guest"

CHRISTIAN SCIENCE
First Church of Christ, Scientist
A branch of The Mother Church The First Church of Christ, Scientist, in Boston, Massachusetts
Chambers St. and Pandora Ave.
Elevator Available
SUNDAY SERVICE
9:30 and 11:00 a.m.
Subject
"GOD THE ONLY CAUSE AND CREATOR"
Sunday School 9:30-11 a.m.
Testimony Meeting Wed., 8:00 p.m.
FREE PUBLIC READING ROOM AND LENDING LIBRARY
1210 BROAD STREET
ALL ARE WELCOME
Christian Science Radio Series
"THE TRUTH THAT HEALS"
Sunday, 8:45 a.m.
CFMS 98.5 mgs. Chan. 12 Cablevision

THE SALVATION ARMY
Citadel Corps—757 Pandora Avenue
Major and Mrs. Don McMillan
9:45 a.m. Sunday School
11:00 a.m. Holiness Meeting
7:00 p.m. Salvation Meeting
LT. COLONEL L. KNIGHT
(Commander for B.C.)
Speaker
ALL ARE WELCOME

REV. WILLIAM and RUTH WALTZ
are holding revival meetings
JUNE 10-11-12
10:30 a.m. and 7:30 p.m.
at
Centennial United Church
649 Gorge Road
(at Gorge and David)
They have just returned from an exciting missionary journey to several countries in the Far East, including Japan and India. They will be telling of their exciting experiences in miracles and healings in their ministry amongst the vast hordes of people. Come, hear and see their ministries, in healings, personal discernments and prophecies concerning you personally, and a nervous sinful world.

VICTORIA TRUTH CENTRE
SCIENCE OF THOUGHT
Dr. Emma M. Smiley, Minister
11:00 a.m.—"WE GROW WITHIN"
7:30 p.m.—Rev. Lois McLean
"AS A MAN THINKETH"
1201 Fort St. EVERYONE WELCOME

GLAD TIDINGS
PENTECOSTAL CHURCH—842 North Park St.
9:45 A.M.—CHRISTIAN EDUCATION HOUR
11 a.m. "HYPOCRITES" Pastor Hawkes Preaching
7 p.m. "ETERNITY! HEAVEN OR HELL?" *Brass Band *Choir *Gospel Singing
TUESDAY 8:30 p.m. PROPHETIC BIBLE STUDY Revelation Daniel
VISITORS WELCOME!
Pastors: Rev. Paul Hawkes, B.A., M. Div. David L. Ball, B.A., B. ED.

LUTHERAN

GRACE LUTHERAN CHURCH
1273 Fort St.
Lutheran Church in America
(Across from Central Junior High)
11:00 a.m.—Holy Communion Service
10:00 a.m.—Sunday School
Minister: Rev. Ronald Nelson
"Come, let us worship the Lord!"

LUTHERAN CHURCH OF THE CROSS
Cedar Hill and Cedar Hill Crossroad
Alfred J. C. Johnson, Pastor, 477-3851
10:00 a.m.—Divine Worship Service
11:00 a.m.—Sunday School and Bible Class
The Church Where Families Worship Together.
Evangelical Lutheran Church of Canada
(E.L.C.C.—formerly A.L.C.)
Visitors Welcome

HOPE LUTHERAN CHURCH
MISSOURI SYNOD
1924 Carrick Street off Foul Bay
The Rev. L. M. Carlson, Pastor, 592-2308
Sunday School and Bible Class, 9:45 a.m.
Worship Service, 11:00 a.m.
A Church of "The Lutheran Hour" and "This Is the Life"

GOOD SHEPHERD LUTHERAN CHURCH
2815 Cedar Hill Road
Rev. Fred Knebel, Pastor
10 a.m.—English Service
11 a.m.—German Service
11 a.m.—Sunday School

PSYCHIC SCIENCE

VICTORIA CENTRE OF PSYCHIC SCIENCE
819 Fort Street
Sundays 11 a.m.
Lecture and Clairvoyance
Sunday School
4 to 12 years
Mondays 7-9 p.m.
Healing and Fellowship
Every 1st and 3rd Wednesday
Tea and Psychic Readings
Every 1st Friday Meditation Group

GOSPEL CHAPELS

VICTORIA GOSPEL CHAPEL
935 Pandora Ave.
Sunday, June 9th
9:30 a.m.
The Lord's Supper
11:15 a.m.
Sunday School, Bible Class and Family Bible Hour
7:00 p.m.
Gospel Service
Speaker at Both Services:
Mr. Les Richmond
Wednesday, June 12th
8:00 p.m.
Prayer and Bible Study
Speaker: George Butcher

SOCIETY OF FRIENDS

SOCIETY OF FRIENDS
(Quakers)
MEETING FOR WORSHIP
SUNDAY, 11 A.M.
VISITORS WELCOME
1831 FERN STREET

EVANGELICAL FREE CHURCH

PARKDALE EVAN. FREE CHURCH
1095 Tolmie Ave. 382-7531
SUNDAY
Sunday School—10:00 a.m.
Morning Worship—11:00 a.m.
Evening Worship—7:00 p.m.
Pastor, Carl Klassen
479-4431 384-3646

FIRST UNITED and FIRST BAPTIST CHURCHES
(Quadra at Balmoral)
Combined Services until Sept. 1
Rev. Hugh M. Hunter
Rev. John A. Watson
Rev. Dr. J. Scott Leith
Mr. Lawrence E. Moon
MORNING SERVICE—11:00 A.M.
"ARE YOU A REAL PERSON?"
Rev. John A. Watson
View Royal School Choir under the direction of Mrs. Lorna Griffiths.
Nursery Facilities Available
Organist and Choir Director: Mr. John E. Tunstall

METROPOLITAN UNITED CHURCH
Pandora at Quadra Street
FOR A CLOSER WALK WITH GOD
11:00 a.m.
FAMILY WORSHIP
Dr. A. E. King
7:30 p.m.
"MERCY"
Rev. A. Calder
11:00 a.m.— Creche and Kindergarten
Organist: Ursula Thomas
Choir Director: Don Kyle

CENTENNIAL UNITED CHURCH
Gorge Road at David Street
(Opp. Colony Motor Inn)
Minister—Rev. John Travis
11:00 A.M.
"CHRISTIAN CONCERN IN A HURTING WORLD"
ORGANIST:
Ian R. Westmacott, A.R.C.T.
The Minister Preaching

GARDEN CITY UNITED CHURCH
4054 Carey Road
SERVICE—10:00 A.M.
WILKINSON ROAD UNITED CHURCH
4282 Wilkinson Road
SERVICE—11:15 A.M.
Mr. John King and Young People from Life-Line Rehabilitation Centre
"EVERYBODY WELCOME"

christ church cathedral
2 blocks up from Douglas
8:00 a.m.—Holy Eucharist
9:30 a.m.—Family Eucharist and Holy Baptism
Instruction:
The Rev. J. O. Simmons
11:00 a.m.—Mattins
Sermon:
The Rev. J. O. Simmons
5:15 p.m.—Family Eucharist
Instruction:
The Rev. J. Lancaster
7:30 p.m.—Evensong
Sermon:
The Rev. R. C. Crawley
WEEKDAYS
Mattins—9:00 a.m.
Evensong—5:15 p.m.
Holy Eucharist:
Tuesday—11:00 a.m.
Wednesday—11:00 a.m.
Thursday—7:30 a.m.

ST. JOHN'S
QUADRA AT MASON
8:00 a.m.—Holy Communion
9:30 a.m.—Family Service and Sunday School
Address: Canon Grahame Baker
11:00 a.m.—Matins
Sermon: Canon Grahame Baker
(Nursery facilities at 9:30 and 11:00 a.m.)
7:30 p.m.—Evensong
Sermon: The Rev. Peter Switzer
Thursday 10:30 a.m.
Holy Communion

St. George the Martyr
Cadboro Bay and Maynard Roads
Canon Bishop, Rector
8:00 am—Holy Communion
10:30 a.m.—Morning Prayer
Marlowe Anderson preaching; Anglican Mission.

ST. ALBAN'S
Ryan at Belmont
8:00 a.m.—Holy Communion
11:00 a.m.—Sunday School
11:00 a.m.—Holy Communion
7:30 p.m.—Evensong
Wed., 9:30 a.m.—Holy Communion
The Rev. F. W. Hayes

ST. MATTHIAS'
Richardson at Richmond Ave.
Rev. W. E. Greenhalgh, L.Th.
Rector
8:00 a.m.—Holy Communion
10:30 a.m.—Mattins. Presentation of Church School Awards
4 p.m.—Evensong
Thursdays:
10:30 a.m.—Holy Communion

LIFE'S SEASONS
AGING is one of life's mysteries. What happens next? Seasons come and go, and so do we. On this journey we are equipped with great Assets, one of which is the ability to LOVE and be LOVED. We enter this great world in loving contact with one another.
Life's Seasons FROM SUMMER TO WINTER will be my subject tomorrow morning, June 9, at 11 a.m., combined with a beautiful Episcopal Worship Service conducted at the Historical Church of our Lord in DOWN TOWN VICTORIA, one block from the Empress Hotel, Humboldt and Blanshard Streets. Everyone is welcome. See you there.

DR. GORDON ROBERT STACEY
LISTEN NOW
112-253-0222

POGO

RIP KIRBY

BLONDIE

MARY WORTH

Hi and LOIS

KERRY DRAKE

ARCHIE

JUDGE PARKER

LIL ABNER

MORGAN

M.V. Chesnut's Garden Notes

If you consider for a moment the nature and habit of growth of the raspberry, you will realize these plants are under considerable strain at this time of the year.

In apples and plums and similar fruits, once a tree has expended its energies in pushing out a branch, that same branch can carry a crop of fruit for many years to come.

Once it is fully grown, a fruit tree can take it easy on the job of making branches and concentrate all its energies on the production of fruit. Not so the raspberry.

□

Each individual raspberry cane lives for only two years. It comes up from the permanent roots one year, blossoms and bears fruit the following year, then it dies and is cut away to make room for a batch of new young canes coming up from the roots.

The plant, therefore, can never take it easy on the production of canes. At this time of year it must set and ripen its fruit, and at the same time push up enough new canes to carry next year's crop.

This is why the raspberry is known as a hungry feeder. The overworked roots, doing two jobs at once, must have plenty of nourishing food and water, and when neglected in this respect, the berries will be small and seedy and full of pips, and the new young canes will be thin and scrawney.

To my mind, there is nothing to beat a generous surface mulch of old rotted farmyard manure over the roots of these heavy feeders, topped up annually with more of the same.

You don't have to bother digging it in; our good friends, the earthworms, will pull it down to where it will do the most good.

□

In any case, it is bad business to go digging or even hoeing deeply around raspberries, for the roots are very shallow and easily damaged by careless cultivating.

Incidentally, the manure mulch serves not only to feed the plants, but by insulating the soil surface from the sun, it helps keep these shallow roots cool and moist.

Mind you, manure is not a complete food for raspberries, for even a very good sample from well-fed animals may be a bit short on potash, iron and magnesium for these demanding plants.

It is true that manure contains a lot of odds and ends not found ordinarily in bag fertilizer — hormones and various glandular products — but the ideal diet for raspberries is manure PLUS a balanced chemical fertilizer.

□

Because raspberries also need plenty of water, it seems only good sense to apply this fertilizer in water, for in this way it goes to work right away. This means buying the highly concentrated, soluble kinds.

When you go shopping for such concentrated plant food, the cost may come as a bit of a shock, for a small tin or bottle of the stuff may set you back almost as much as a whole sackful of the ordinary granular fertilizer.

It goes a long way, though, using only one tablespoonful per gallon — rather like instant coffee as compared with regular coffee — and it doesn't actually cost any more per unit of plant food.

□

The price will vary somewhat between one brand and another, but you get pretty much what you pay for, and the more expensive kinds will have a list of ingredients on the label as complicated as that of a one-a-day vitamin pill; reinforced with boron, magnesium, copper, zinc, manganese and similar minerals required in very minute quantities for healthy plant growth.

An effective feeding program for raspberries is half a gallon of the nutrient solution per running yard of row, applied every second week throughout the growing season. Apply only after rain, or after a good watering, for the nutrient solution penetrates better in damp soil.

Art Buchwald

WASHINGTON — The paranoia in Washington gets worse and worse. Even I started feeling it, and I went to see a psychiatrist.

"What seems to be the problem?' he asked.

"Everyone is stealing my stuff," I said in anguish.

"Can you be more specific?' he asked.

"Well, you see, a couple of years ago things were very dull in Washington and there wasnt much to write about except impoundment and the SALT talks. So I decided to do something to jazz up the column. One day I was walking by the Watergate and I thought to myself, 'wouldnt it be a gas if the Republicans bugged the headquarters of the Democratic party?' '

"When did you think of this?'

"Sometime in June of 1972. I thought it would make a very funny column. At first I decided to have one man bug the Democrats, but then I got worried that some people might take me seriously so I decided to make it seven. It seemed more outrageous to have seven people get involved in something that stupid.'

"No one in their right mind would have believed it," the psychiatrist agreed.

"Well, the column was a big hit, so I decided to follow it up with another funny column about the Committee to Re-elect the President being involved in the break-in, including the former attorney-general of the United States.'

★ ★ ★

"I recall the piece. It was very amusing, particularly the part about all the money that was spent on the campaign,' the psychiatrist said.

"Well, you can't imagine the success of this column. It was so different from anything coming out of Washington. So I did a follow-up column where I just let my imagination go wild. I traced the break-in to the White House. I invented several characters whom I called H. R. Haldeman, John Ehrlichman, John Dean and Charles Colson. I decided it would be very funny if one of the characters, John Dean, blew the whistle on the President of the United States."

★ ★ ★

"Weren't you afraid some people would believe you?" the psychiatrist asked.

"There is always the danger when you're writing satire that a few people will take you seriously. But since I was talking about the president, I was certain no one in his right mind would accept the tale as anything but pure fiction. Anyone with any brains would have to know the whole thing was a big put-on. Frankly I wanted to stop the gag right there, but I had so many requests for further installments that I had no choice but to continue the series.

"I was really stuck as to how to make the thing even more outlandish until one day I was fooling around with my daughter's tape machine and suddenly I got the wildest idea of all. I decided to write that the president had taped ALL his conversations in the White House and that these tapes would implicate him in the Watergate scandal. I said with tongue in cheek, of course that the evidence would lead to his impeachment.

"I remember that column," said the psychiatrist, "and frankly I thought you had gone too far."

"Well," I said defensively, "SOME people thought it was funny."

★ ★ ★

"All right then," the psychiatrist said. "What seems to be the problem?"

"Just this. Everyone is stealing my story. Like an idot I never copyrighted it, and now every time you pick up a paper or turn on the TV they're using my characters and plot. I invented all those people. THEY BELONG TO ME. WATERGATE NEVER HAPPENED EXCEPT IN MY MIND. DOCTOR, YOU HAVE TO HELP ME."

"Here's a prescription for some Valium. We'll talk more about it next week."

Sydney Harris

Classical education showed only the side of pain to the pupil, and made learning drudgery; progressive education shows only the side of pleasure to the pupil, and makes learning a lark; both are equally one-sided and ineffectual in failing to strike a balance between drudgery and delight.

★ ★ ★

The gifted enjoy being loved and admired for their talent; the beautiful for their looks; the brainy for their brightness; it is only the rich who resent being loved for their money.

★ ★ ★

Nothing reveals the arrogant ethnocentricity of Americans more than the unthinking assumption that Columbus "discovered' America — although a million people were living there long before Europe was settled, and the only thing Columbus "discovered" was the ignorance of his forebears.

What one looks like at 18 is due mostly to a fortunate or unfortunate concatenation of genes; what one looks like at 50 is due mostly to what one has done to fulfill or to frustrate the genetic potential.

★ ★ ★

Whatever his other faults, Napoleon was singularly devoid of cant about governments and politics: eg., his comment on the leading politician of his day — "Metternich comes close to being a statesman; he lies very well.'

★ ★ ★

It is a remarkable tribute to our infinite capacity for self-deception that those who have had plural unsuccessful marriages tend to become cynical about the opposite sex, rather than questioning their own judgment.

★ ★ ★

People who inordinately pride themselves on their "moderate' position might recall Robert Frosts reminder: "The middle of the road is where the white line is — and that's the worst place to drive.

The common flea can jump 100 times its own length, but you don't see thousands of fleas congregating in a stadium to cheer it on.

★ ★ ★

Trouble is the one object in the word that is absolutely guaranteed to be found if looked for.

★ ★ ★

What men call "woman's inconstancy" is a male invention to salve his bruised ego when she quickly discerns his emotional immaturity.

★ ★ ★

It is as painful for a mind unused to thinking to cerebrate for a full hour as it is for a body unused to exercise to run for a full hour — so, after a few exhausted minutes, the mind sinks back into its customary (and comfortable) arrangement of old prejudices.

★ ★ ★

The tragedy of human conflict is not so much that "it takes two to make a quarrel" as that it also takes two to make it up — a peace offer by one is usually rejected by the party most in the wrong.

James Bacon's Hollywood

HOLLYWOOD — A weekend of great parties. First to Chasen's where **Deborah Raffin** and record tycoon **Michael Viner** announced their engagement.

Michael usually has singers like **Ringo Starr, John Lennon, Harry Nillson** and **Mick Jagger** at his parties but the only singer who showed up was **George Burns.**

George brought along his pianist, **Morty Jacobs,** and old Silver Throat did about 10 songs, all without finishes.

Deborah is the young actress — age 21 — whom producer **Howard W. Koch** predicts will attain major stardom in **Jacqueline Susann's** Once Is Not Enough.

She is the daughter of former actress **Trudy Marshall.**

★ ★ ★

Lana Turner was at the party with designer **Moss Mabry.** Lana and I have a lot in common. She doesn't understand men and I don't understand women. She looked sensational. Lana, in her prime, backed them all off the screen in sex appeal.

Burns came to the party with **Joanna Baer,** divorced wife of **Max Jr.** He also took her to a party the next night.

That party had two last-minute cancellations in **Sammy Davis** and **Frank Sinatra** but even without these superstars, the show was sensational.

Johnny Carson filled in for Sammy as master of ceremonies and was brilliant. **Steve Lawrence** filled in for Sinatra and did a brilliant job. Steve works a lot like Frank. Once saw Steve slug two photographers and call a society columnist a nasty name.

★ ★ ★

One of the funniest bits of the evening came when conductor **Henry Mancini** suddenly stopped the overture and removed a musician from the fiddle section. It was **Jack Benny.** Jack can get more laughs with a string than most comedians can get with material.

How wonderful it was to hear **Jo Stafford** sing again. She still sounds like she was with the Pied Pipers backing up Sinatra with **Tommy Dorsey's** band.

Big hit of the night was 10-year-old **Lena Zavaroni** from Scotland who is the daughter of **Baby Rose Marie.** This kid belts a song like **Eydie Gorme.** In fact, Eydie, who was the guest of the **Charles Bronsons,** became an instant fan. She said she could belt like that when she was 10 but was all unglued in front of people. Lena handles herself with the confidence of **Milton Berle.**

The party raised $252,590.75 for the benefit of retarded children.

A very interesting twosome at the party was **Sen. John Tunney** and actress **Elizabeth Ashley.** This is about the third straight date for these two.

PIXies By Wohl

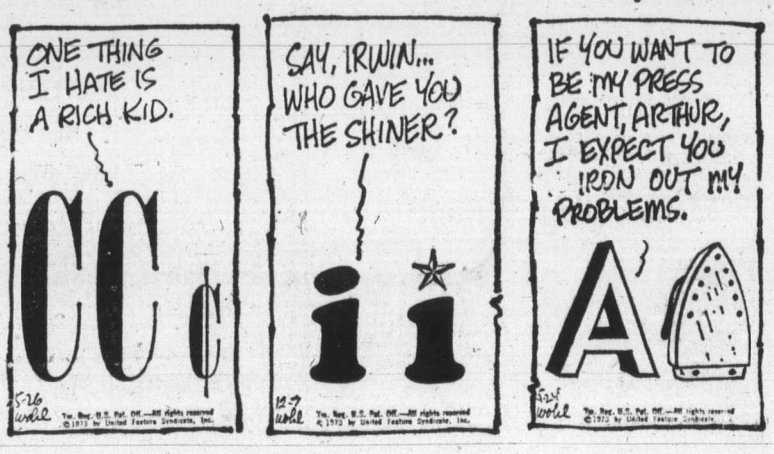

PARTS OF THIS PAGE ARE IN COLOUR.

Edmonton drag-racer next No. 1?

★ ★ ★ ★ ★ ★ ★ ★ ★

Gary Beck challenging Big Daddy Garlits

EDMONTON (CP) — A few years ago Gary Beck was a bricklayer in Edmonton. Today he is one of the biggest names in drag racing.

"Second," he said in an interview. "Second-biggest name in drag racing."

Beck, who drives for owner Ray Peets, is aiming for the top.

"We're rebuilding everything we own at Reliable,"

Peets' Reliable Engine Services on Edmonton's south side he said. "That includes the truck and the trailer. We're having a new car built that we hope to to be trying in six weeks. We figure it will cut a tenth of a second off our times."

The man on top of drag racing right now is Big Daddy Don Garlits.

"He's the one guy who is a legend, not to mention being a millionaire," Beck said.

"It's a 10-year project to become bigger than Don Garlits.

"I know one thing, though. He doesn't like to race us. It's not that he's afraid of us. He just doesn't like the economics of it. We have everything to gain and he has everything to lose. He also knows that he has to go all out and that is expensive."

Garlits holds the record top-fuel elapsed time of 5.78 seconds on a quarter-mile drag strip. Beck is next best at 5.84.

Beck, a native of Seattle, doesn't appear to have been affected by his rise to drag-racing stardom.

"I think Canadians are more thrilled for me than I am for myself. I have not really had time to sit back and say gosh or anything like that. . . . I was laying bricks here two years ago but I just haven't had time to lay bricks lately."

Beck's rise to stardom started when he was involved with a car which Kenny McLean was driving.

"Kenny had some personal problems and we simply had to regroup or bail out. I was prepared to drive the car for two weeks, look at how I'd done and either continue or find someone else."

Beck had only sat in an AA fueler, eight times when he won the 1972 United States nationals. He won again in 1973. Only Garlits and Don Prudhomme had previously won two in a row.

Beck was national record holder in 1973 in both elapsed time — 5.84 seconds — and miles per hour — 243.9. He was second in the world championships to Jerry Ruth and opened the current season with a Winternationals title.

"It happened too fast. People watched me a little closer than the rest of them, waiting to see if it was going to last. I think it's just now that they're starting to realize that I'm going to be there."

Beck's success has brought financial gains. He is sponsored by a cigarette manufacturer.

"I'm doing okay. We run for pretty good guarantees now and we're raising the price monthly. At that last race in Cayuga, Ont., the promoter even gave us a bonus. How often does that happen?"

Beck, who was in Edmonton recently for the Canadian national open, isn't anxious to repeat the run he made last year for the Colorado State championship.

"At the shutoff point the 'chute failed to open at 227 miles an hour. I was still doing over 70 when I went off the end of the track, dodged a tractor and a manure spreader, hopped over a pile of sand and came to a stop with the front of the car poking under a barbed-wire fence in front of the ditch."

Beck climbed from under the twisted dragster, unhurt.

"It was the very last run of the meet and it turned out we had set a track record for time, another for speed, won the state championship and then crashed.

"What more could any promoter ask for?"

He made gains last weekend

Gary Beck is closer to being No. 1 in drag racing than he was when interviewed for this story a couple of weeks ago.

Beck defeated Big Daddy Don Garlits in the American Hot Rod Association's spring national meet in Spokane to make it three wins in four meetings with the legendary Garlits.

The Edmonton driver can take over the lead for the world championship series when he meets Garlits and all of the other top drag-racers in the National Hot Rod Association's spring meet in Columbus, Ohio.

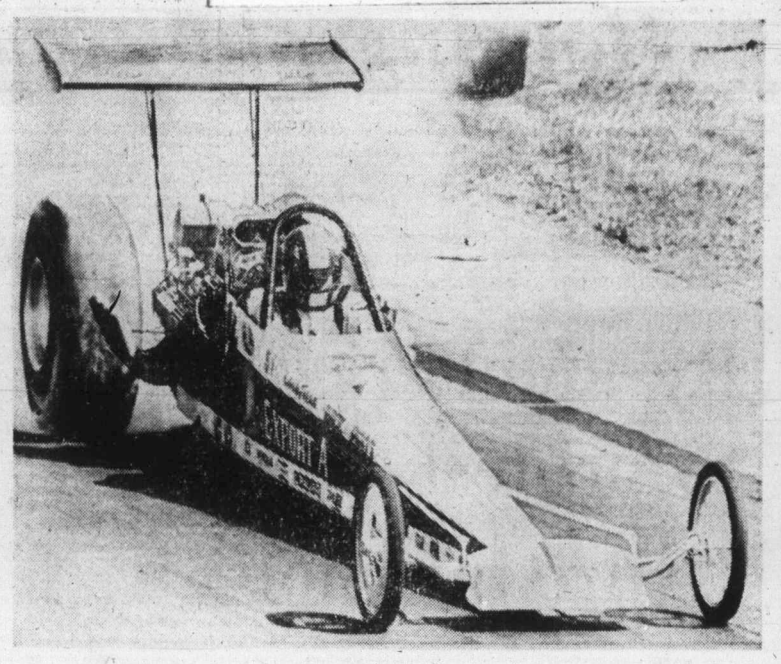

Gary Beck in cockpit of Edmonton-built dragster

Cruise ship quarters

MONTREAL (CP) — The 3000 journalists expected to cover the 1976 Olympic Games will operate out of cruise ships in Montreal harbor.

The plan was presented by the Olympic Games organizing committee and March Shipping Ltd. after shipping executives from the Soviet Union, which will supply most of the ships, inspected the site during final negotiations.

NHL officials hire lawyer

MONTREAL (UPI) — The association representing National Hockey League referees and other NHL officials has hired a lawyer to deal with what the association calls increasing criticism of officials.

Wally Harris, president of the association, said in a statement that the National Hockey League officials association has hired Jim Beatty of Brampton, Ont., because it "has been very concerned about the increasing amount of criticism of officials by team executives, managers and players."

Pitcher cut

SAN DIEGO (AP) — Pitcher Jim McAndrew of San Diego Padres has been placed on waivers and released unconditionally, the club announced.

Be a colorful undercover figure in bold Jockeys by Harvey Woods

This isn't underwear. It's Jockeys. Exciting. Like underwear isn't. In explosive prints and brash, blazing colors it makes a most popular gift for him on Father's Day. Made by Harvey Woods so you know it's comfortable with a perfect fit. Scants of hip briefs, find the style for him!

A. Jockey Hip Briefs in 100% combed cotton. Low rise, high leg opening. Choose from colorful prints in brown, wine, blue or navy. S.,M.,L. **Each** 3.00

B. Stretch Terry Skants in 65% nylon, 35% cotton for machine wash and dry care. Low-rise style. White, blue, purple. S.,M.,L. **Each** 2.50

C. Jockey All-Nylon Skants feature super stretch for super comfort. Color fast. Choose red, blue, white or plum. Contrast trim. S.,M.,L. **Each** 2.50

Woodward's Men's Furnishings, Main Floor

SIZE HIM UP CHART

No more guesswork! With this chart you can have his sizes at your fingertips when you shop for his clothing. Great for gift-time too!

Use your credit to make this the happiest Father's Day ever!
If you don't have a Woodward's Account Card . . . inquire now!

A MAN'S WORLD Woodward's MEN'S SHOPS

Woodward's Mayfair Phone: 386-3322; Cobble Hill, Duncan, Ganges, Gulf Islands, Jordan River, Port Renfrew, Zenith 6544 (Toll Free).
Store Hours: 9:30 a.m. to 5:30 p.m. Evening Shopping Thursdays and Fridays 'til 9:00 p.m.

Housing plan 'meaningless,' say real estate men

Prime Minister Trudeau's proposals to ease Canada's housing crisis by injecting NHA mortgage funds into the market for moderately-priced homes has drawn mixed reaction from federal election candidates and others.

Progressive Conservative incumbent Allan McKinnon in Victoria calls the proposal "unrealistic and meaningless."

New Democratic Party candidate Peter Smart in Esquimalt-Saanich says his party is unimpressed.

Liberal candidate Mrs. Frances Elford in Victoria says the proposed program, "misunderstood or discredited" by the opposition and "vested interests," will prove a great boon to lower and middle-income families seeking homes.

The Victoria Real Estate Board in a statement said the program "will provide a continuation of the inflationary trend," adding it was hard to see where it would assist low-income earners, or even low-to-middle-income earners, "to acquire the house of their dreams."

McKinnon said maximum house prices covered by the scheme "are totally unrealistic.

"For example, in Victoria no grants will be allowed on homes priced in excess of $27,000; therefore the plan was meaningless for prospective home-buyers in the Victoria area."

Smart said Trudeau was borrowing ideas from the New Democrats: Lower mortgage rates and lower down payments for people of low or moderate income.

"But he's not going far enough," Smart said. "Under this plan it would still call for an income of $18,000 or $19,000 to meet the mortgage payments.

"An interest rate of 6 per cent, as advocated by the NDP, would mean a saving of $113 a month on a $35,000 home with a 25-year mortgage, compared with the same house on an 11 per cent mortgage."

Mrs. Elford said the Trudeau plan would make houses available to people in the $4,500 to $15,000 income range, at mortgage rates calling for payments below 22 per cent of income.

At present, she said, real estate people make their own assessments of houses, and under the Assisted Home Owner Plan they would have to rethink their assessment methods.

The result would be a lowering of current high house prices, and would encourage young couples looking for houses to purchase as a home to live in, not an investment.

The real estate board said it was virtually impossible today for a home eligible for CMHC financing to be found in Victoria at the Trudeau-indicated price of $27,000.

Loans for a moderately-priced home in Victoria would be available only to persons earning $16,000 to $17,000 a year.

"The average residence on the multiple listing service for the 12-month period ending April 30," the board said, "was $36,731. The average price for the month of April was $39,143. It could be considered that a moderately-priced home in Victoria would cost about $40,000.

"With the guidelines suggested by the prime minister, the maximum mortgage which could be raised is $36,000, and with an interest rate of 11.5 per cent, amortized over 25 years, it would require an annual income of approximately $17,000 to qualify."

To find needed homes, and to maintain the housing industry as a vital part of the company, the board urged that some method be found to provide mortgage funds at a lower cost.

Residents rise to protest Hydro invasion

By MICHAEL HUNTER
Colonist Reporter

A mile from Misery Bay residents are down-in-the-mouth about a B.C. Hydro proposal to slash another scar across the Finlayson Arm beauty spot.

The residents, who live on the Malahat, are fighting the proposal which may send a second line of power poles marching across the Highlands to span the Arm, landing at Christmas Point.

A petition with several hundred names is being sent to B.C. Hydro this week, asking the company to drop the proposal.

Doug Angus, the man who headed the drive to block the route, said Monday: "When we found out about this new route people here were really shook up. You can imagine what that would do to this area. It would be a disgrace."

He said residents favor an original proposal to run a 500 kilovolt transmission line parallel to an existing line which spans the Arm at Tunnel Hill.

A group of residents recently met with Hydro officials and stated their objections to the new proposal.

"We made it clear how we felt and now we are hoping that public opinion will have some sway in the issue," said Angus.

The original proposal had the line crossing Malahat Drive at Tunnel Hill and then slicing directly into the tree farms on its way to Shawnigan Lake.

"If they use that route, none of the Malahat residents will be affected," said Angus. "But if the new route goes through, some people will be forced to move from their homes."

To accommodate a second line lunder the latest proposal a 600-foot wide swath would have to be cut through trees alongside Malahat Drive for a distance of half a mile.

"Hundreds of thousands of people use this road every year and that will not do anything to improve the view," said Angus.

Owner of the Dutch Latch, Rudolph Van den Brink, said: "People live in this area because it is a beautiful place and we will do everything to prevent it being spoiled."

A Hydro spokesman said all presentations would be studied before a report to the Capital Region Board and a final decision is made.

"Is your name on the list?"
See page 11

FAIRWAY
DISCOUNT HOUSE
272 GORGE RD. WEST
WE ARE MOVING!
But not very far, only next door to our brand new modern store so we will be
CLOSED MONDAY, JUNE 10
And will open shortly in our new location to serve you better.
WATCH FOR OUR OPENING ANNOUNCEMENT!

BEDDING PLANT LAND . . .
COME IN SOON
Victoria's Largest Selection of Bedding Plants

IVY LEAF GERANIUMS	Trailing, nice for baskets, window boxes, etc. Pink only.	2 for 95¢
IMPATIENS	For that shady spot, 5 colors. Basket	59¢
BOSTON IVY	Self-clinging. Beautiful fall color. Container grown. ea.	3.50
SNOWBALL BUSH,	ea.	2.95
MOCK ORANGE	Fragrant, double white, ea.	2.95
REGAL LILIES	Container grown. ea.	1.39
CUSHION MUMS	Flowers all summer, ea.	69¢
BLAZE CLIMBING ROSES	Mass of scarlet blooms, container grown, ea.	3.50
SPANISH BROOM	Yellow summer flowering, ea.	1.25
GINKO (Maiden Hair Tree)	Yellow leaves in fall, container grown, ea.	3.50
RED OAK	Beautiful scarlet in the fall. Container grown, ea.	2.50
JASMINE VINE	Very fragrant, yellow flowers, ea.	1.25
KATSURA TREE	Small tree, heart-shaped leaves, beautiful fall color. Ea.	6.95
BLUE LILY OF THE NILE	ea.	95¢
HARDY FUCHSIAS	Small red flowers all summer. Winter hardy, ea.	69¢
CLEMATIS	20 Varieties to choose from. Ea.	1.89
EMERALD QUEEN MAPLE	Fast growing, nice fall color. 8-10 ft. ea.	7.50
HANGING BASKETS	Full of colours. Ea.	6.95
FUCHSIA	50 Varieties, from, ea.	79¢
LIQUIDAMBAR (Palo Alto)	Fantastic fall color A neat growing tree. Should be in every garden. ea.	18.95
MOROCCAN TREE BROOM	Pineapple scented, large yellow flowers, ea.	8.50
SILVER LACE VINE	Fastest growing of all, white flowers in summer, ea.	3.95
ARBUTUS UNEDO	(Strawberry Tree, Evergreen, red bark, fruit looks like strawberries, ea.	2.95

OPEN 7 DAYS A WEEK
9:00-5:30 Mon. through Sat.; 10:00-5:00 Sunday
Cedar Hill
NURSERY and GARDEN CENTER
1551 CEDAR HILL CROSS ROAD
Half Block West of Shelbourne

OH! WHAT A BEAUTIFUL MORNING... WHEN YOU ARE A Colonist CARRIER!

JOIN THE ACTIVE TEAM...
EARN MONEY IN YOUR SPARE TIME
AND HAVE A GREAT DEAL OF FUN!

Colonist carriers go on exciting, fun-filled trips to Vancouver to see the sights . . . enjoy Playland, to ride to the top of Grouse Mountain in the famous skyride. And, sometimes they are off to Seattle and its space needle, mono-rail and colorful Civic Centre. Colonist carriers have a ball visiting many other interesting places. When they travel they stay at the best hotels, enjoy the best of foods . . . they really live it up.

In addition to trips they can win prizes of all kinds . . . radios, bike supplies, games, camping equipment, sporting goods and lots more . . . all from The Daily Colonist's exclusive carrier prize display.

Of course there's a handsome monthly profit and other cash awards from managing their own business, a Colonist route.

The nice thing about it all is it only takes a few hours spare time each month.

TO JOIN THE ACTIVE TEAM
Phone 384-4111 or fill in application form and MAIL TODAY!

BE A Colonist CARRIER . . . and profit by your action!

Circulation Department,
The Colonist,
2621 Douglas St., Victoria, B.C.

Yes, I would like a Colonist route in my neighbourhood.

Name .....
(Please print)
Address ..... Apt. No. .....
Phone ..... Age ..... School .....
Your application will receive immediate attention.

Ville Emard deluges Quebec music scene

By IAIN MacLEOD

MONTREAL (CP) — Quebec has nurtured a hord of talented musicians and singers in the last decade, many of whom ventured little farther than La Belle Province during their careers.

Several, notably Charlebois and Pagliaro, hammered hard and long on the English-Canadian door to sell their records in moderate volume in other parts of Canada. But a Quebec artist or group has yet to make a killing in this market.

The times may be a-changing, however, with the arrival on the rock music scene of the Ville Emard Blues Band, an extraordinary assembly of 18 polished musicians. In less than a year, they have overwhelmed the Quebec market.

Unlike many of their contemporaries and predecessors, Ville Emard is not prepared to stop at that. Already the band has attracted a rare interest outside the province and indications are that when they take to the road on their Canada-wide tour later this year, audiences will be standing on their seats as the huge sound of Ville Emard is unleashed on stage.

Word of Ville Emard has also spread to the United States where the search for something different to edge onto the lucrative rock market intensifies daily.

Ville Emard is indeed something different. Aside from the vast array of musicians playing and singing in thrilling harmony and rhythm, Ville Emard succeeds in creating the atmosphere of a musical party in which the audience plays an equal part.

"When we perform a concert, we invite people to a party," says Bill Gagnon, one of three bass guitarists in the band. "This is what we always try to get across. The party feeling is the whole spark of Ville Emard and without it the band would lose its impetus, disgress and problably collapse."

Ville Emard recently completed its first major outing, a 30-date tour of Quebec which included a triumphant appearance at the Montreal Forum, long reserved for upper-echelon musicians.

That concert marked the efforts and tensions of more than six months' hard labor, served to form, rehearse and polish Ville Emard which, Gagnon says, "was far from the easiest band to put together, let alone keep together."

The tensions and frustrations still are there as Ville Emard explores and expands the huge spaces of music they are capable of playing. The variety of their current repertoire is mind-boggling.

The Forum concert opened with almost 45 minutes of pumping, punch rock which swung from one set of instruments to another. Backed by a battery of three bases, three guitars, three pianos and three drum sets, Ville Emard lifts off with dynamic performances on trumpets, saxophones, flutes, organs, even congas and other various percussive instruments.

Topping this vast array of sound are several male and female singers who inject bite and intensity into the songs.

The band then splits into several smaller units to demonstrate its versatility. The repertoire includes a complicated jazz arrangement, a gutsy blues melody and a refreshing folk set. Ville Emard then winds up the concert by pooling its resources again to blast into another dynamic rock sound.

"I feel one of the reasons we should appeal to audiences outside Quebec is that our sound is not French," singer Carlyle Miller said. "It's not a North American or English sound either. It's just music."

But far from being disloyal to its French-Canadian ties, Ville Emard hopes that any success it may enjoy outside Quebec will serve to free the flow of musicians between English-speaking and French-speaking Canada.

Quebec forms a vital part of the Canadian music industry. It sells 75 per cent more records than the rest of Canada but because of an inability for the two cultures to cross-communicate a barrier exists.

"Little has been done in the past to promote a French-Canadian band in English Canada because the Quebec market is so lucrative," Miller said.

But with interest in Ville Emard firmly rooted among promoters outside Quebec, the band's forthcoming appearances in Toronto, Vancouver, Ottawa and other English-Canadian music centres may begin to loosen the foundations of the barrier which has hampered the progress of Canadian music for years.

One-millionth fan to be Expo guest

SPOKANE, Wash. (AP) — Expo 74 expects the one millionth fairgoer late Friday or early Saturday at the World's Fair.

Total attendance after turnstiles closed Wednesday night was 936,015, including 24,821 visitors Wednesday.

Tommy Walker, Expo's entertainment and management consultant, said the one-millionth guest will have gifts from all the pavillions and a gift from the Expo Corporation.

The guest will be led by the Expo band to fair headquarters where he will be welcomed by top fair officials.

Hustle film 'must'

TORONTO (CP) — Canadian moviemakers don't have enough chutzpah — the Jewish term for gall or drive — Toronto-born Norman Jewison, a world-renowed producer-director, said Tuesday.

"I'm getting angry at the way we lose native talent," he said in an interview. "It's time we became more aggressive hustlers.

"To pick up a piece of the action in the international movie market — one of the world's riskiest floating crap games — we Canadians have to push a lot harder."

Jewison's production of Fiddler on the Roof grossed $40 million and his Jesus Christ Superstar is expected to earn $21 million for its Hollywood backers.

He made three proposals to help build Canada's film industry.

He suggested the federal government freeze 10 per cent of all the revenue that Hollywood producers gross when showing their American films in Canadian theatres.

"To get their frozen cash back, they'd then be compelled to shoot their next picture in Canada," Jewison said.

"It wouldn't have to deal with a Canadian subject. Nor would it have to star Canadian actors. But it would give much-needed experience to Canadian technicians behind the camera."

He also proposed the federal government offer tax incentives or subsidies to attract foreign film makers and Canadian cities become more aggressive in attracting U.S., film companies.

Jewison, 48, was in Toronto to attend a reunion at Victoria College, University of Toronto, and receive an honorary doctor of laws degree at the University of Western Ontario at London, Ont.

Both sides hail Mideast PoWs

JERUSALEM (UPI) — Israel and Syria exchanged the last prisoners of the October Middle East war Thursday, sending 56 Israeli servicemen to a rousing welcome home in Tel Aviv and 382 Syrian, Moroccan and Iraqi soldiers to a mob reception by 20,000 Arabs in Damascus. Both sides said their men had been treated badly in captivity.

Oh! What a beautiful morning!

When you've got home delivery of the Daily Colonist.

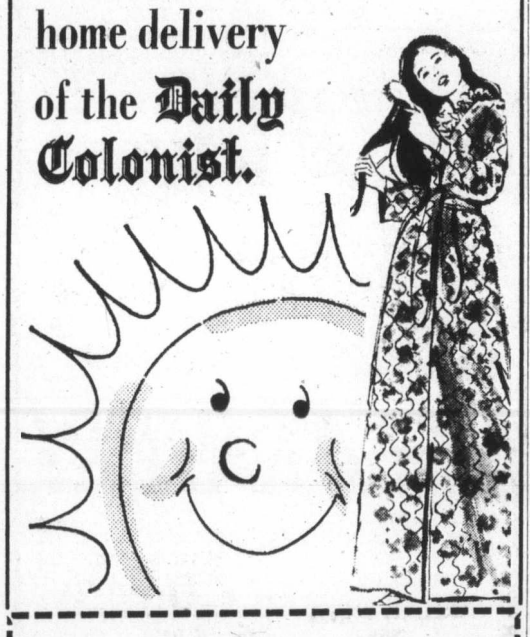

Gray skies. Blue skies. It matters not. Each day starts right and bright with The Daily Colonist at home. You take in the total message of the world. Sharp. Clear. Explained. Pictured. And here's the coupon to begin your beautiful mornings. Or simply call 383-4111.

The Daily Colonist.

Circulation Department,
2621 Douglas St., Victoria, B.C.

Name .....

Address .....

City or Town .....

Apt., if any ..... Phone .....

MAIL THIS COUPON OR PHONE 383-4111

The Colonist gets there first and stays all day.

NORTH AMERICA'S BEST
BLUE GRASS TO COUNTRY ROCK
GOOSE CREEK SYMPHONY
Sunday, June 9
McPherson Playhouse
2 Performances 8:00 and 10:00 p.m.
All seats reserved $3, $4, $5
Tickets Available at McPherson Box Office

HOSTESS REQUIRED IMMEDIATELY

For Victoria's newest and most elegant dining room and lounge. Must be well groomed, mature in nature, have poise and enjoy meeting the public with a smile. Salary commensurate with experience or ability.

Please Contact
MR. N. NORTH
Harbour Towers
385-2405

APPEARING NIGHTLY IN THE LION'S DEN CABARET

Greater Victoria's Only Full Facility Hotel

RED LION INN
on Douglas
next to the World of Pleasure
RESERVATIONS: 385-3366

CREST MOTOR INN

BUSINESSMEN'S LUNCHEON
11:30 a.m. to 3:00 p.m.
Featuring Daily Specials

PROVINCIAL DINING ROOM AND COFFEE SHOP
OPEN WEEKDAYS
7 a.m.-10 p.m.
SUNDAYS and HOLIDAYS
8 a.m.-10 p.m.
386-2421
544 BELLEVILLE ST.
Facing the Inner Harbour

— UPSTAIRS —
"THE CRYSTAL BALLROOM"
DANCING 8 P.M. - 2 A.M. Fri. and Sat.
In Sophisticated Elegance
Featuring the HENRY FILDINGS
DINING 5 P.M.-2 A.M. Tues. through Sat.
IN THE WARM ELEGANT WORLD
"STARDUST"
EUROPEAN CABARET
— DOWNSTAIRS —
"THE MOD WORLD"
DANCING Tues. through Sat. 9 P.M. - 2 A.M.
to the sounds of "MOONSHINE"
1037 View Street 385-1031
● A FULL FACILITY CABARET
● WHERE THE NEW AND OLD MEET

The James Bay Inn
270 Government Street
Reservations 384-7151

For your evening dining pleasure, presenting the
Tiffany Dining Lounge
featuring a fine selection of full course dinners including Victoria's greatest Italian cuisine and lobster combinations that will thrill your palate.

Friday and Saturday, Open 'til Midnight

Dance to the sounds of
"THE NEW FRIENDS"
at Victoria's most exciting night spot.

THE FOGHORN
THE JAMES BAY INN
270 GOVERNMENT STREET
2 Blocks Past the Legislative Buildings

VICTORIA GET READY
UNIVERSAL PROMOTIONS PRESENTS TO YOU
QUICKSILVER
plus
TEEN ANGEL
&
Rockin' Rebels
Tickets: Students $4.00, Adults Advance $4,50, Door $5,50,
*Presentation of this Ad will Enable You to Enter at Student Rates During Purchase of Tickets
VICTORIA MEMORIAL ARENA
SUNDAY, JUNE 9, 8:00 P.M.
KELLY'S STEREO MART
648 Yates
Advance Tickets Available at Kelly's

She sails from Victoria's front door right into Port Angeles.

Take the downtown to downtown route. You can catch the Princess Marguerite near the Empress Hotel, drive off at Port Angeles, and be on your way to Seattle. You can also forget about the uncertainty of getting your car on the ferry, because you can reserve car space ahead of time.
Leave Downtown Victoria 1:45 p.m.
Arrive Downtown Port Angeles 3:00 p.m.
Leave Downtown Port Angeles 3:45 p.m.
Arrive Downtown Victoria 5:00 p.m.

$3.25 Adult extended Special Day Return Fare (overnight)
$4.00 Adult daily Three-Day Return Excursion

For reservations and information 385-7771

CP Rail

Chateau Victoria

Victoria's newest Downtown luxury hotel is now open. Guests may enjoy breathtaking panoramic views of the city, mountains and straits from virtually every room.

Just minutes walking distance from all sights and shopping. For dining pleasure, the soon to be opened "Parrot House" Rooftop Restaurant.

740 Burdett Ave., 382-4221

Reserve now for visiting relatives and friends

Vienna expatriate buried back home

VIENNA (UPI) — The urn with the ashes of Viennese composer Arnold Schoenberg was reburied alongside the graves of other famous musicians Wednesday to mark the 10th birthday of the father of 12-tone music.

The ashes were flown from Los Angeles to Vienna for reinterment alongside the remains of Ludwig van Beethoven, Franz Schubert, Johannes Brahms and Johann Strauss.

The ceremony in the Vienna Zentralfriedhof cemetery climaxed celebrations to mark the anniversary, which also included an exhibition and an international congress.

But Schoenberg's music remained markedly absent from Vienna's annual four-week music festival, which started May 26. The Vienna state opera also ignored his music.

Schoenberg, a Jew, fled his native Austria in 1934 and settled in the United States. He died in 1951 in Los Angeles, where has was buried until now.

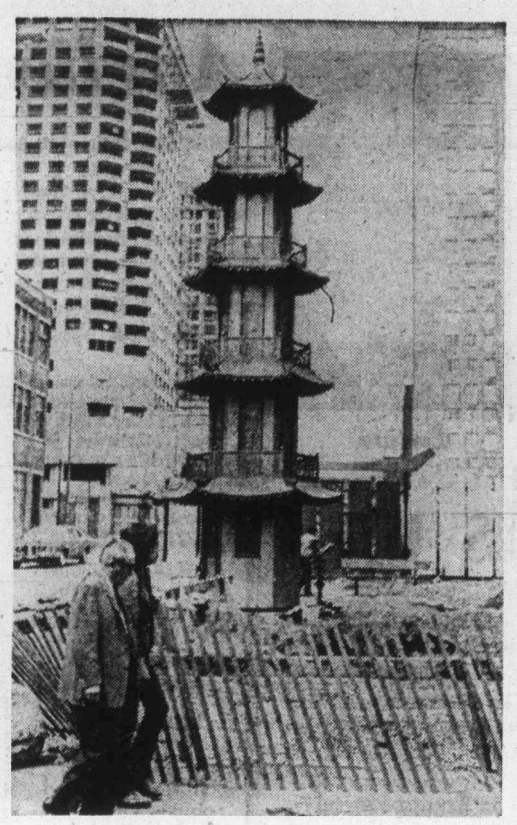

—CP

Spectre of progress

Partly-constructed Place Desjardins looms on edge of Montreal's Chinatown, part of construction boom that is causing concern over area's future. In foreground, pagoda-like telephone booth and multi-tiered tower stand on excavated remains of what was once tiny park.

Pucker-proof new wine by magic ray

By GIL GODFREY

NEW YORK (UPI) — It was a wine so new and so cheap that the wine dealer wouldn't even tell me its name and year for fear it would offend the makers.

But he offered me a taste—it was white burgundy. It was bitter and harsh, and it caused my mouth to pucker. It bore no resemblance to the smooth silkiness of a vintage wine.

Then the dealer, William Sokolin, displayed a magical gadget that would trigger the jealousy of medieval European alchemists. He said it would instantaneously turn garden varieties of burgundy or bordeaux into vintage wines.

The wizards of the middle ages worked tirelessly to square the circle, discover perpetual motion, change copper into gold or water into wine. This new invention is the brainchild of a German scientist.

George Weber calls his philosopher's stone a Weberizer, and a test version is on display at the D. Sokolin liquor store on Madison Avenue.

It was there, in a small back room, that Sokolin demonstrated the machine. He claimed it would age a white wine one or two years in a few seconds. A fine cognac could be aged five years in the same time, he said.

First, he poured about two ounces of the wine into a flat, plastic slide. He inserted the slide into the machine and turned a on a switch. A white fluorescent bulb glowed a bright blue-violet. The slide was exposed for four seconds on each side.

Then he removed the slide, poured the wine into a wine glass and offered me a sip. Eureka!

It was smooth, the rasping quality was mostly gone. My mouth did not pucker. It wasn't exactly the golden smoothness of a great Chateau d'Yquen, but it was an improvement.

Sokolin said the Weberizer is still in a highly experimental stage. And red wines haven't shown the same promise after exposure to its magic as have the white or fortified wines.

"I feel it has validity," he said, "but I'm not willing to commit myself to longrange merits."

Successful development of the machine would effect huge savings in storage costs. Wines could be properly aged and sold immediately.

Banker-lender wins friends

CLARE, ENGLAND (AP) — The citizens of Clare are getting up a petition to support William Esley, demoted from manager of a local bank for lending money without sufficient security.

"The village is 100 per cent behind him," said garage owner Peter Wilkins. "He hasn't broken any laws, just bank regulations."

Francis Wayman, a lawyer, said: "He always had a sympathetic ear for customers' problems. I suppose his only fault, if it could be called a fault, is that he never said no to anyone."

Lloyds Bank said Elsey, 44, was demoted to clerk for violating bank rules on loan security and has been transferred from this Suffolk County village to another bank branch in Cambridge, 20 miles away.

A spokesman at bank headquarters in London said: "Mr. Elsey has not been dismissed. He has been given an opportunity to continue in a career with the bank at the Cambridge branch."

Elsey told reporters: "This is all very embarrassing."

Strike disrupts public transit

ROME (AP) — Italy's public transportation was disrupted when 500,000 transport workers walked off the job in staggered four-hour protests. The three major labor federations called the strike to press the government into adopting a more socialistic transport policy.

"Has your name been left off that list?"
See page 11

CHICKEN DELIGHT
"Special"
• Deluxe Barbecued Spareribs
• Cole Slaw
• Potato Salad
• Dinner Roll
Reg. $4.10, SPECIAL $2.99
Pickup Orders Only
Effective June 6, 7, 8, 9
807 Fort St. 388-5161

When in Duncan . . . VISIT SMITTY'S PANCAKE HOUSE
Your Friends Away from Home
OPEN 7 a.m. to 11 p.m.

FOLLOW THIS VICTORIA ENTERTAINMENT GUIDE

BUTCHART GARDENS . . . "SPRINGTIME '74" . . . NEVER HAVE THE GARDENS BEEN LOVLIER! . . . WHY? . . . "IT'S AZALEA AND RHODODENDRON TIME" . . . GORGEOUS BLOOMS, MAGNIFICENTLY DISPLAYED. OVER 250 RARE AND EXOTIC VARIETIES. THE ENTIRE 30 ACRES IS ABLAZE WITH NEW AND UNUSUAL COLOURS. NEVER BEFORE HAVE THE GARDENS BEEN MORE EXCITING! PLAN NOW! BRING LOTS OF COLOUR FILM! . . . ROMANTIC NIGHTLIGHTING . . . ROSS FOUNTAINS IN THEIR SPECTACULAR "BALLET TO THE STARS" . . . FULL RESTAURANT SERVICE 11 A.M. — 7:30 P.M. . . SHOW GREENHOUSE . . . BEGONIA BOWER . . . FASCINATING SEED AND GIFT SHOP. GARDEN OPEN EVERY DAY 9 A.M. TO 11:00 P.M.
BUTCHART GARDENS ROMANTIC NIGHT LIGHTING—As darkness takes over, a thousand hidden lights combine with the moon and stars, the hills, trees and shrubs, lakes, lily ponds and fountains, to create a fairyland, softly scented by the flowers — a spectacle so unusual, so grand, it's indescribable! Featuring the Sunken Garden and the spectacular ROSS FOUNTAINS in their majestic BALLET TO THE STARS.
BUTCHART GARDENS "SPRINGTIME '74" — Now in full swing. For this special event, planning started almost a year ago . . . skilled and dedicated gardeners, working together, pooled their knowledge and ideas. Aided by a good growing season, "SPRINGTIME '74" has turned out to be another highlight in the history of these famous gardens.
BUTCHART GARDENS FLORAL RESTAURANT — Open every day 11 a.m. to 7:30 p.m., serving delicious lunches, afternoon teas and delightful buffet suppers in the evening. Continuous Snack and Coffee Bar Service.
BUTCHART GARDENS—LOVELY! LOVELY! LOVELY!
INTRODUCTION TO SAILING CRUISE—With instructor. 3-hour trip from Inner Harbour. Tony Burton Sailing School. 383-4011.
SALMON! SALMON! SALMON! Oak Bay Charter Service, 598-3366, 592-4164. Free coffee, bait and tackle.

OPEN SUNDAYS 5-9 P.M.
DINING WITH A DIFFERENCE
Gay Nineties Spare Rib House
WHERE KEN PEAKER Plays Your SING-A-LONG MUSIC
A SPARKLING ATMOSPHERE for PERSONALIZED MUSICAL HAPPENINGS
World-Famous SPARERIBS — Full Dinner Menu
825 Burdett — CHERRY BANK HOTEL — 385-5380
"They do their specialty, spare ribs very well indeed. Informal sing-a-long type of atmosphere; service leisurely." Financial Post Magazine

Dance to the New Sounds of Jade
9 p.m. to 2 a.m. Nightly
The Thatch CABARET
ROYAL OAK INN 4680 ELK LAKE DRIVE, VICTORIA, B.C., (604) 658-5231

CHAUNEY'S RESTAURANT
Fine Seafood Cuisine
614 HUMBOLDT STREET VICTORIA
"Across from The Empress"
385-4512

GLENSHIEL HOTEL
Victoria's Finest
SMORGASBORD LUNCH 11:30-2:30 $2.25
Includes Tea or Coffee
Beautiful Thistle Room
Available for Parties and Receptions Up to 150 Guests
Phone for Information
606 DOUGLAS STREET
383-4164

THE OAK BAY MARINA RESTAURANT
is proud to present an Italian experience at their new
Verdi's RISTORANTE
(Formerly Felice's)
FEATURING:
Tuesday through Saturday
• 7 P.M. - 9 P.M.
The Internationally Known
"The Gardo Smalley Trio"
With outstanding tenor soloist
"ART WIEBE"
in light classic dining music.
• 9 P.M. - 1 A.M.
"The Bruce Thompson Trio"
contemporary music for your dancing enjoyment.
UNIQUE IN ITS ITALIAN CUISINE AND TRADITIONAL IN FINE STEAKS AND FLAMING SHISHKABOB
634 Humboldt, Nootka Mall
(Across from Empress Hotel) Or walk through from Courtney Street
Reservations suggested — 385-3441

Victoria's Unique Hungarian Restaurant
Gold Cup
Restaurant Dining Lounge
WEEKEND SPECIAL
SCHNITZEL CORDON BLEU
Select slices of veal, stuffed with Ham, Cheese and Mushrooms.
$4.25
Including Hungarian Goulash, Tossed Salad
For Dessert, Deep Fried Ice Cream
Serving Dinner 5 p.m. Daily Including Sunday
Ample Free Parking
1122 YATES 383-4732

Bacchanalia Cabaret presents WAYNE and the FIXATIONS
Dinner 5:30 - 8:00
Cabaret 8:00 - 2:00
905 Esquimalt Rd. 388-6684

EIGHTH Hilarious Week
NOT NOW, DARLING
"A SUPERB EXAMPLE OF MODERN BRITISH DRAWING . . . ROOM COMEDY . . . LACED WITH SEX!" — TORONTO SUN
Mature — Warning Nudity and Suggestive Dialogue — B.C. Dir.
Nightly At 7:30 & 9:30
382-5922 • Douglas & Humboldt In Nootka Court
TOWNE Cinema

NOW SHOWING
"THE SUMMER OF '42" Boys Are Back in
Class of '44
The further Adventures of Hermie, Oscy and Benjy.
PANAVISION TECHNICOLOR
MATURE ENTERTAINMENT
Evenings 7 and 9. Closed Sunday
OAK BAY 2184 OAK BAY AVE 598-2213
Adults $1.75
Students $1.50
Golden Age $1.00
Children 75c
NEXT: "The NEW LAND"—General Entertainment

MOVIE GUIDE
"SAVE THE ORPHEUM LOTTERY TICKETS ON SALE AT CAPITOL — ROYAL AND CORONET"

A JOHN BOORMAN FILM
20th Century Fox Presents SEAN CONNERY
ZARDOZ
Mature Entertainment
CAPITOL 805 YATES—384-6811
Sat. at 1:05 - 3:05 - 5:05 - 7:05 - 9:15
Sunday Cont. From 3:00 p.m.

9TH WEEK!
At 1:45, 4:15, 6:45, 9:20 p.m.
Sunday 2:25, 4:35, 6:50, 9:10
Mature Entertainment
ROYAL 805 BROUGHTON—383-9714
Winner of 7 Academy Awards!
Best Picture
Best Director George Roy Hill
Best Story and Screenplay
Best Film Editing
Best Art Direction
Best Costume Design
Best Original Song Score
"THE STING"

"A GUTSY, FUNNY MOVIE THAT TINGLES WITH THE HONEST JUICES OF LIFE!" —Clyde Gilmour, TORONTO STAR
Mature
The Apprenticeship of Duddy Kravitz
"WARNING: Frequent swearing, coarse and suggestive language." —R. W. McDonald, B.C. Director
CORONET 836 YATES ST.—383-6414
Sat. At 1:00 - 3:00 - 5:00 - 7:00 - 9:10
Sunday Continuous From 3:00 p.m.

NOW SHOWING
They've got their own kind of mean game.
A Paramount Release
THREE TOUGH GUYS
Technicolor
A Paramount Release
General Ent.
A PARAMOUNT RELEASE DINO DE LAURENTIIS presents
AL PACINO in "SERPICO"
Color by TECHNICOLOR
A Paramount Release
Warning: Coarse language and swearing throughout.
TILLICUM Drive-In BURNSIDE AT TILLICUM—382-7331
GATES 8:15 SHOW DUSK

THIS AIRLINE SERVES THREE WILD DISHES TAKE YOUR CHOICE
METROCOLOR
Fly Me
SEE STEWARDESSES BATTLE KUNG FU KILLERS!
RESTRICTED
WARNING: SEX and VIOLENCE.—B.C. Director.
FOX CINEMA QUADRA AT HILLSIDE - 382-3370
NIGHTLY 7 and 9
"FLY ME" at 7:30 and 9:30
EAST INDIAN SHOW—SUNDAY 3 P.M.
"PYAR MOHABBAT" Starring: Dev Anand, Saira Banu, Premnath. Color.

It Happened In This Universe A Long Time Ahead, The Year 2118 . . .
PARAMOUNT PICTURES presents
A WILLIAM CASTLE PRODUCTION
PROJECT X
A PARAMOUNT PICTURE TECHNICOLOR
KIDS!!!
Each Week Enter Your Name to Win a Boys' or Girls' 10 Speed Bike from PREMIER SPORTS & CYCLE
Complete Showtime 1:00
PLUS
The Sea Pirate
COLOR A PARAMOUNT RELEASE
Swords Slashing . . . Cannon Roaring . . . The Sea Aflame With Adventure . . . For Gold!
KIDS!!!
Intermission Draws For Free Prizes!!!
FAMILY MATINEE
Saturday & Sunday 8 & 9
382-5522 • Douglas & Humboldt In Nootka Court
TOWNE Cinema

SHOWS EVERYTHING THAT THE EYE OF A ROVING CAMERA CAN POSSIBLY GET DOWN TO SEE . . . PLAYBOY
"SEXUAL FREEDOM IN DENMARK"
Plus—"I A WOMAN" (Pt. 2)
RESTRICTED
ODEON 1 780 YATES STREET 383-0513
Warning: Documentary on sex and childbirth.
FRIDAY, SATURDAY, SUNDAY
Woman at 2:50, 5:45, 8:30.
Denmark at 1:30, 4:10, 7:10, 9:50.
Mon.-Thurs...—Denmark, 7:10, 9:50. Woman, 8:30.

BURT LANCASTER
SUSAN CLARK
CAMERON MITCHELL
Mature: Warning: Some coarse language and violence.
ODEON 2 780 YATES STREET 383-0513
The most fascinating murder mystery in years.
The Midnight Man
Daily (Except Sunday) at 1:15, 3:10, 5:15, 7:15, 9:20. Sunday Cont. from 3:10.

WINNER OF 4 CANADIAN FILM AWARDS
SPECIAL JURY PRIZE
BEST ACTRESS
Geneviève Bujold
in CLAUDE JUTRA'S
KAMOURASKA
HAIDA 808 YATES STREET 382-4278
RESTRICTED
Warning: Some nude sex scenes.
Nightly at 7:05, 9:20.
Sat., Sun., Wed. Matinees at 1:45, 4:20.
HURRY! ENDS THURSDAY

Harry Caul will go anywhere to bug a private conversation
The Directors Company presents
Gene Hackman in "The Conversation"
Written, Produced & Directed by Francis Ford Coppola
GRAND PRIZE WINNER—Best Film Cannes Film Fest.—May, '74.
COUNTING HOUSE CINEMA 1 Mature Broad at Broughton 383-3434
NIGHTLY at 7:05, 9:20

American Graffiti
GENERAL
COUNTING HOUSE CINEMA 2 Nightly at 7:10, 9:20. Broad at Broughton 383-3434
33rd WEEK IN VICTORIA

Ewan

Clayards

Hill

Butler

Larzarz

Peninsula election race heats up

Mayor's seat vacant

Central Saanich's byelection June 22 to elect a mayor, one alderman and a capital region board representative became a full contest when nominations closed at noon Friday.

Seeking the mayoralty is Ald. Jean Butler and retired RCAF staff officer Gordon Ewan, 57, of 8143 Lochside Drive.

Former aldermen Ted Clayards and Percy Lazarz both filed nomination papers for the single aldermanic seat.

Trying for the municipality's region board seat are Mrs. Butler, Lazarz, and Ald. David Hill.

The byelection was caused by the death earlier this year of Mayor Archibald Galbraith.

There are 3,300 eligible voters and for those who will be unable to vote on election day, advance polls will be held in the municipal hall, 1903 Mount Newton Cross Road, from 2 to 5 p.m. June 20 and 21.

On election day, polls in Keating elementary school, 6834 Central Saanich Road, Brentwood elementary school, 7085 Wallace Drive, and at the municipal hall will be open from 8 a.m. to 8 p.m.

Anglicans shy of union

TORONTO (CP) — Delegates to the synod of the Anglican diocese of Toronto have voted in favor of a recommendation that formal conversations on church union be continued with the United Church of Canada, and the Christian Church (Disciples of Christ).

But the resolution passed by delegates recommended that the plan of union drawn up by a joint commission of the three churches a year ago not be brought to a vote.

The resolution read:

"This synod recommend to the General Synod that the formal conversations with the United Church of Canada and the Disciples of Christ be continued but that the present Plan of Union should not be brought to a vote and that the General Synod encourage the Anglican Church of Canada to explore and promote the development of a revised Plan of Union adhering better to the Principles of Union of 1965 . . ."

5 Inch Continuous
GUTTER
in baked enamel
Takes care of itself for 20 years!
479-3232
FREE ESTIMATES
B.C. ALUMINUM
"The Name For Satisfaction"

PETER SMART says . . .
WE CAN WIN . . . TOGETHER!
ESQUIMALT-SAANICH NEW DEMOCRATS HAVE THE PROGRAM AND DRIVE, BUT NEED . . . Workers, Contributors . . . YOU!
How's about picking up the phone to
CALL US . . . NOW!
386-3188 — 386-3189
Sponsored by Esquimalt-Saanich NDP Riding Association

Fair shows global cultures

Canadian University Services Overseas will hold an international fair featuring multi-cultural exhibits, films, slides, videotapes, a guest speaker and a children's corner on June 15 and 16 at Newcombe Auditorium in the Provincial Museum.

Theme of the fair will be Canada's role in world development with an emphasis on how individuals can become knowledgeable about what is happening and avenues by which a person can become involved.

In addition to CUSO, groups taking part will be Crossroads International, Victoria World Development Education Committee and OXFAM.

CUSO, formed in 1961 on the general lines of the U.S. Peace Corps, was originally a voluntary organization but now receives assistance from the federal government. It arranges for professionals and skilled workers to spend two years in developing countries in a training capacity. Pay is the same as nationals of the country would receive.

In recent years the age level has been raised and all those sent are not necessarily university trained.

Participants in the program from Vancouver Island now are in West Malaysia, Nigeria, Botswana, Papua, New Guinea and the Caribbean.

While other countries have comparable organizations, Canada's is the largest.

Tampering warning in drafts

Anyone who cashes money orders was warned Friday to use extreme caution as a result of a case in the B.C. Interior city of Revelstoke.

Victoria police fraud squad said an undetermined number of money orders in small amounts were bought recently at the Revelstoke post office and were later raised to larger amounts, with some cashed at stores in the area.

They said a man suspected of masterminding the operation and one of his possible operatives have been arrested but other persons may be attempting to cash raised money orders throughout B.C.

One way to check for tampering is to examine the reverse side of a money order by holding it to a light. Any amount that has been raised will show a dark impression while the amount that has not been altered will show a clear impression.

Fraud squad detectives asked that any information on raised money orders be phoned to their division at 384-4111.

Did You Know
'74 FORD MUSTANG II IS NOT JUST ANOTHER SMALL CAR . . .
. . . and do you know why?
ECONOMY is One Reason

Mustang II offers as standard equipment a thrifty 2300 c.c. overhead cam 4-cylinder engine that runs on regular gas—A thrifty V-6 engine is optional. Either way economy and performance are Mustang II.
Plus, prices start as low as $3701
Delivered Victoria
★ Enquire about our 2-Year, 24,000-Mile Power Train Warranty ★
PETER POLLEN FORD
YATES at COOK (Dealer Licence D1180) 384-1144

To businessmen who have bought, or are planning to buy, a Rapidman Electronic Calculator:

Eaton's offers solid reassurance of continuing service.

Whether you're a present owner or a prospective purchaser of any Rapidman product, you can be assured of continuing, qualified service on all models of these Canadian-made calculators through any Eaton Store or Catalogue Sales Office–now and in the future.

In addition to the specific performance warranty that comes with each Rapidman product, your purchase is protected by the overriding Eaton Guarantee of "Goods Satisfactory or Money Refunded."

Our ongoing policy will be to offer the most comprehensive selection of calculators in Canada, at prices that make electronic calculation feasible for every business and professional person.

You can count on it...

The Rapidman Series of Electronic Calculators ...only at Eaton's:

Hand-held Models
Rapidman 800
Rapidman 801
Rapidman 802
Rapidman 804
Rapidman 808
Rapidman 812
Rapidman 824

Desk-top Models
Rapidman 1208 LC
Rapidman 1212
Rapidman 1220

Printout Models
Rapid Printer 2000
Rapid Printer 2001

At Eaton's we mean business

EATON'S BUSINESS CENTRE

EATON'S

Camp Thunderbird
GET TO KNOW THE GREAT OUTDOORS . . . A FANTASTIC EXPERIENCE!

IT WON'T BE EASY . . . Wilderness III YOU'LL COME BACK A NEW PERSON YOU WILL DISCOVER YOURSELF
Camp Thunderbird: Girls - Ages 8 - 15; 1 June 30 - July 6; 2. July 7 - July 20; 3. July 21 - July 27 Boys - Ages 8 - 15; 4. July 28 - Aug. 3; 5. Aug. 4 - Aug. 17; 6. Aug. 18 - Aug. 24.
Wilderness III Co-ed - Ages 14 - 18 - Clayoquot Sound, July 2 - 13, West Coast Trail - July 16 - 26, Strathcona Park - Aug. 5 - 25, Bicycle Camp - Aug. 26 - Sept. 1
Counsellor in Training - Girls - July 1 - 27; Boys - July 29 - Aug. 24.
Please send me further information on:
☐ CAMP THUNDERBIRD
☐ WILDERNESS III
☐ COUNSELLOR IN TRAINING
NAME
ADDRESS
PHONE ZIP
74-4-281-B
YM-YWCA
880 COURTNEY STREET, VICTORIA, B.C. • 386-7511

The Daily Colonist.
(ESTABLISHED 1858)

SECOND NEWS SECTION VICTORIA, BRITISH COLUMBIA, SATURDAY, JUNE 8, 1974

French information, drop-in centre opens on Broad

All alone with your francophone?

By JON FERRY
Colonist Reporter

Time was when many French-speaking Canadians newly arrived in Victoria had to make do with Franglais in finding their way about the Anglo-Saxon garden city.

Now all that has changed with the opening of the city's first-ever francophone information and drop-in centre at 1315 Broad in a former second-floor dancing studio.

The centre, opened earlier this week, is the brainchild of the recently-formed Centre Socio-Cultural Francais de Victoria, a society geared to helping those interested in learning about French culture, as well as French-Canadian families and newly-arrived francophones.

President Mrs. Sybil Butterfield said Friday the centre is staffed by a secretary-receptionist, a French-speaking student on a summer grant and society volunteers.

The idea, says Mrs. Butterfield, is not to "force" things French on Victoria but to provide a service to French and would-be French-speaking Victorians.

The opening of the downtown centre follows the arrival last month of a $9,000 federal government grant to the society.

The grant is being used to employ seven French-speaking students during the summer, one of them permanently at the centre.

A further two francophone students will be used to help staff the local tourist information bureau, now called the Greater Victoria Visitors Information Centre.

Mrs. Butterfield said the remaining four students will be employed to provide an expanded French-language playground tuition program involving some 400 elementary schoolchildren which will start next month.

The new centre will for the first time give Victoria francophones an official phone number — 383-5335 — and address for information and help.

There are an estimated 2,500 French-speaking people in Greater Victoria (including 15 to 20 per cent of the armed forces personnel).

The Centre Socio-Cultural, started last summer, received its first federal grant of $4,000 last December and aims to fill something of a void in francophone Victoria.

Anti-union hospital worker loses job

Gorge Road Hospital's admitting officer, an 11-year employee, has been fired because she refused to join a union.

Mrs. Marie Mills, of 2835 Knotty Pine, says she doesn't like unions, doesn't think that a union with power to strike serves the best interests of hospital patients, and considers a union that compels her to join is one that acts against her "rights as a human being."

Mrs. Mills, who is married to a non-union truck-driver, told the Colonist Friday she had received notice to quit earlier this week because she would not join the B.C. Hospital Employees Union, Local 180, or pay union dues.

Despite repeated warnings that she must join the union (or pay dues) under the latest contract between the union and B.C. Hospital Association, Mrs. Mills has stood firm.

And she says that many hospital staff, including several union members, are behind her.

"I feel very strongly about unions and when I was hired 11 years ago there was no union and no possibility of one . . . I don't feel that the union has the right to order me fired. They didn't hire me."

She also thinks B.C. human rights legislation is at fault in that, while it prohibits unions denying membership on discriminatory grounds, it does not prevent them from "compelling membership."

"A union is not allowed to deny a person membership and yet it doesn't say anything about a union being able to force you to belong to it . . . I feel I should have the right to decide for myself."

She says that she has been "round-and-round" in her attempts to bring the issue before the NDP government. Since writing in February to Kathleen Ruff, director of the B.C. Human Rights Commission, she has sent letters to Premier Barrett and Labor Minister William King.

Mrs. Mills told the Colonist she had not yet had a reply from a letter to King May 8 requesting a meeting.

Her co-author in this correspondence has been 59-year-old Jerry Noulette, 4256 Parkside Cres., a physiotherapist-aide and 12-year Gorge employee.

Noulette was also well aware of the consequences of his stand and when he received notice from the hospital that he would have to be fired unless he joined the union or paid union dues by mid-May, he reluctantly agreed to pay the dues.

"My job was in jeopardy, I had to bow," he said, adding that "this smells, a very strong smell."

Spot labor halts spill onto Island

Selective strikes by construction unions spread from the B.C. mainland to Victoria, Nanaimo and Kamloops, Friday.

Carpenter and laborer pickets appeared outside Chateau Victoria at 740 Burdett. Although the hotel is open, work has not been completed on its Parrot House, a rooftop restaurant.

Meanwhile, two unions joined seven other labor groups Friday by signing a tentative agreement with Construction Labor Relations Association.

The International Association of Bridge, Structural and Ornamental Iron Workers Union Local 197, and Teamsters Union, Local 213, will recommend their members accept the agreement. No details of the proposed agreement were released.

The International Brotherhood of Electrical Workers, representing six unions, earlier signed a similar tentative agreement. The Wood, Wire and Metal Lathers Union accepted an agreement last Saturday.

The CLRA represents 850 B.C. construction firms.

The companies had offered a $2.90 an hour increase to the 16 unions involved.

—Colonist photo by Alex Barta

Breath of life after house fire

Begrimed firemen apply resuscitation to unidentified person rescued from house fire late Friday night at 410 Kingston in James Bay. Several other occupants were evacuated. Firemen were still at scene at press time.

Marina principal vows:

Residents will decide

By JIM BRAHAM
Colonist Reporter

Central Saanich residents will have the final say on whether a proposed marina is built at Saanichton Bay, one of the principals behind the project said Friday night.

"If the people of Central Saanich decide they don't want the marina, it won't be built. It's as simple as that," said Victoria contractor George Wheaton.

He pointed out that the municipal council hasn't approved or disapproved of the marina planned for the end of Ferguson Road near Turgoose Point, and if residents don't want it, council won't approve it.

Construction is scheduled to start this summer and the marina, to be built in four phases over the next three years, will eventually contain 1,260 berths. It will be protected by a 1,175-foot long breakwater to be built by the federal government.

Mallard
. . . wants impact study

Wheaton said the prospect of a marina at Saanichton Bay is nothing new because "the council decided many years ago to zone the area for marina use."

He also said the size of the marina could be scaled down if council decided the one planned was too big.

A meeting with residents of East Saanich Indian reserve is planned at which a marine biologist will explain in detail the findings of an environmental impact study that was done on the proposed project, Wheaton said.

In a separate interview, Derrick Mallard, president of the Citizens Association to Save the Environment, said there should be more information on the marina project and it should be discussed publicly.

He said the association "is not necessarily against the project, but would like to see an environmental impact study of the area made by the provincial government."

Saanich not bypassing Royal Oak on sewers

Royal Oak is not being bypassed by Saanich municipality in the matter of sewers, according to Ald. William Noel.

Noel was replying to criticism by Dr. Michael Penn of Royal Oak who claimed the municipality was planning sewers for the proposed Broadmead shopping centre while ignoring an open drainage system near Royal Oak shopping centre.

Penn told the Colonist he was "disturbed" by the municipality's "vague priorities."

The open drains are a health hazard, he said, and they stink. "Meanwhile, Saanich apparently is giving priority on sewers to an as-yet-unbuilt shopping centre and we have apparently, to be content with open sewers."

He said there was little response on the sewerage situation from Saanich officials when residents gave their views on the future of the area at a public meeting in Royal Oak junior high school. He will take his concern to Dr. Allan Arneil, head of the Capital Regional District's public health services if nothing is done, he said.

But Ald. Noel said that he, as chairman of the public works committee, had asked for full council discussion on new sewer boundaries.

"We will give fair consideration to the Royal Oak area," he said, "and the area just north of the Royal Oak school around Normandy Road."

Noel said other people in the municipality are also in dire need of sewers, such as those in the low area around Viewmont.

He said he was also mindful of people in areas of the sewer survey which had not yet been serviced. There are a couple of areas in Gordon Head, Blenkinsop-McKenzie and North Burnside.

Seattle ferry fare up

Passenger fares on the Seattle-Victoria ferry Princess Marguerite will be increased an average 15 per cent on July 1 because of higher fuel and labor costs, CP Rail said Friday.

Automobile rates remain unchanged at $10 one way.

New Seattle-Victoria fares, with present fares in brackets, will be: one-day excursion $14 ($12.25) three-day excursion $17 ($14.25) and one-way $10 ($8.25). Fares between Victoria and Port Angeles, Wash., are unchanged.

Accident victim Sooke man

A 27-year-old Sooke resident was identified Friday by Colwood RCMP as the victim of a two-vehicle collision the night before in the Dewdney Flats section of Sooke Road.

Police said John Eugene Turner, 2010 Maple, died almost instantly when his small car collided with a truck driven by Robert Collins, 63, of 7008 West Coast Road, who was in satisfactory condition in Victoria General Hospital.

In Royal Jubilee Hospital, Steve Williams, 21, of 845 Birch in Sidney, was in poor condition with head and internal injuries suffered Thursday night when a car in which he was a passenger went over a bank in the 1000-block West Saanich Road in Sidney.

Williams was in a coma, officials said, while driver Ronald Blake Krieger, 20, of 8514 East Saanich Road, was recovering from multiple wounds.

Civic honor to mark Princess Pats' 60th

By DON GAIN
Colonist Reporter

The Princess Patricias are celebrating their diamond jubilee this year and next Saturday at 3 p.m. they'll be given the freedom of the city of Victoria in a ceremony at the legislative buildings.

City council will hold a special meeting on a dias near the statue of Queen Victoria for the express purpose of conferring the honor.

Mayor Peter Pollen will inspect the Third Battalion and the regimental band from Work Point and will then present the freedom of the city to Maj.-Gen. C. B. Ware (ret.), colonel of the regiment, of Kingston, Ont.

The regimental color will be uncased, bayonets will be fixed and the battalion will march through the streets of the city. The mayor and the general will take the salute in front of The Empress and the men from Work Point will follow a route along Government, Fort, Douglas and Chatham to Memorial Arena.

Saturday's ceremony will be the first of the regiment's celebrations in Victoria of its 60 years of existence. The regimental band and the battalion's corps of drums will give a concert in the Cameron bandshell in Beacon Hill Park at 8 p.m. Saturday, June 29.

At 2 p.m. July 1 the battalion will troop the color at Royal Athletic Stadium which, with extra seats provided, will accommodate 7,000 people. All three events are open to the public.

Ald. Alf Hood, who joined Victoria's historic 5th B.C. Coast Regiment in 1934, and retired from the army as a lieutent-colonel in 1965, said Friday he took great pleasure in his part in working for this honor for the Patricias.

"I welcome it," he said, "not only as an alderman of the city but also because of my service background.

"The PPCLI has had a lengthy association with Victoria and it is fitting that we show our gratitude for their record. That we can do it in their 60th anniversary year is most appropriate."

He said the honor was being given to the Princess Patricia's Canadian Light Infantry as a regiment and not just to the Third Battalion now at Work Point.

"In this way it will apply to whichever battalion is stationed here."

Lt.-Col. Richard Cowling, commanding officer of the Third Battalion, will lead his men in the ceremony.

He said Friday that he was "very, very happy with the great honor" particularly since the regiment had been a part of Victoria life almost continuously since just after the First World War.

It won't be the first time the Patricias have been given the freedom of a city.

The city of Ypres, Belguim, conferred the same honor. So did the cities of Edmonton, Winnipeg and Calgary.

The first time Victoria granted this highest civic honor to a unit of the armed forces was on June 6, 1964, when the Canadian Scottish Regiment (Princess Mary's) was honored. That date was the 20th anniversary of the Normandy landings in which the Scottish took part.

The traditional date of the celebration for the PPCLI is March 17, the birthday of Princess Patricia of Connaught, daughter of the Duke of Connaught who was governor-general of Canada when the regiment was formed in 1914.

The duke gave permission to Andrew Hamilton Gault of Montreal (who spent $100,000 of his own money to raise a battalion of veterans) to incorporate his daughter's name in that of the regiment.

The princess married and became Lady Patricia Ramsay. She died last January and on her birthday the men of Work Point held a memorial service in Christ Church Cathedral.

Archivist hired from Saskatchewan

Saskatchewan's provincial archivist, Allan Turner, will move to a similar position in B.C. July 15, succeeding provincial archivist Dr. Willard Ireland who retired March 31.

Announcing the appointment, Provincial Secretary Ernest Hall said applications for the position were received from as far east as Montreal.

"We are indeed fortunate to have found a man with such administrative and archival experience as Mr. Turner to fill this important position in British Columbia," said Hall.

Born in Ontario, Turner grew up in Saskatchewan. After active service in the Canadian Army during the Second World War, he graduated from the University of Saskatchewan with a B.A. in history and political science and an M.A. in Canadian history.

He joined the Saskatchewan Archives in 1953, and has served as provincial archivist there since 1962.

Schoolchildren get break at Mill Bay

Game park preview 'on the house'

By MICHAEL HUNTER
Colonist Reporter

The owner of a new animal park has thrown open the gates to all schoolchildren on Vancouver Island.

Edward Adye, who has stocked a five-acre park at Mill Bay with exotic wildlife and farm animals, has sent out letters to school boards throughout the Island offering free visits between June 24-27.

Adye, an independently-wealthy businessman, said Friday: "I want to take this opportunity of letting children see the collection without it costing them a cent.

"This is the only place of its kind on the Island and I'm sure school boards and parents will take me up on my offer. I want to give the kids a day to remember."

Adye, father of two sons and a daughter, farms nine acres in the Mill Bay area. He is opening the park commercially July 1.

Said his wife Joan: "Ted felt sorry for children who came to visit us from the city. Some of them had never seen cows or chickens before and had no first-hand knowledge of what goes on in the country.

"So he got the idea of starting a game park where children and their parents could see everyday farm animals close up and the more exotic animals which are usually only kept in the big zoos."

Star of the park, which nestles in a small valley off the Shawnigan-Mill Bay Road, is a pair of Belgians — a matched pair of team horses weighing in at a ton each.

Adye has also brought in South American tapirs, wallabies, Moufflon sheep, reas, members of the ostrich family, and many exotic birds.

"I'll have a small staff on hand to tell the kids anything they want to know about the animals and most are tame enough to be handled," said Adye.

Film production manager

Eva Monley bosses a vast team of people

By JANE McLOUGHLIN
Colonist—Monitor Service

LONDON, Eng. — "I cut my teeth on Otto Preminger, and after him the others were a piece of cake. Since then, I've worked for all the great film directors, and now I've got a reputation for dealing with the toughies," said film production manager Eva Monley with a grin.

As she talked of shouting matches with John Huston, the small, tanned woman credited her success in films largely to her stamina. She can work a 20-hour day, and it may be in the middle of the Sahara.

Film star Michael Caine, who has worked with her on four films, and thinks she is the best in the business, said of her: "You can't even claim it as victory for women's lib that she is accepted in the job. It's just exceptional that a woman would even want to do something that would be too much for most men. But Eva was brought up organizing safaris in Africa, and she's tough as nails."

She is accepted as being the best of very few women production managers in the business, but what is more to the point for her, she is considered one of the best production managers in the world. The job, basically, is getting the show on the road, organizing locations, machinery, travel, catering, and personnel. She is responsible for producing all that will be needed by the director, the actors, and the technicians throughout filming, within the budget laid down by the producer.

In Sussex on location for her latest film, Drabble, being made in England and Paris by American director Don Siegel, she took time out to talk about her career.

"First, I have never thought of myself as a career woman," she said. But she first became involved, while she was still at home in Kenya, and still in her teens. She met a man who had just started a film studio, and couldn't cope with the work. So she went to help out in the evenings.

Soon she became a continuity girl. "I found I didn't like taking orders, so I became a location manager," she recalled, "and I still couldn't stand being told what to do, so Otto Preminger finally gave me my chance, and I was a production manager, giving orders to a vast team of people.

"I must admit it was hard breaking through the sex barrier and to be accepted as a woman, as being more than a continuity girl. I know, for instance, that Don Siegel was apprehensive on this film, but now we get on very well.

"I've worked in Europe and America, and I found it easier with Americans. The men seem to wait for women to tell them what to do, but in Britain it's harder to make them accept orders from a female.

"My philosophy, both as the best way of doing the job, and taking any 'aggro' out of the male-female thing, is to be tough on them. The continuity girl can go and have lunch with the crew, but not me. If I want them back to start work, I can't go with them. I have to enforce the discipline by example. The thing is that I don't mind not being liked, but it is important to me to be respected."

Miss Monley expects a very high standard from everyone who works with her which is why she has turned down work on films she doesn't think are good — but she is also sensitive in handling staff. As she organized rooms for the film crew and stars in Brighton, Sussex, including moving Michael Caine because his room was noisy, she offended many; next day they were all smiles because she had sent them all presentation boxes of hand-made chocolates with a personal message of thanks.

"I just enjoy films, and working in the business. It's a challenge, and after 20 years, I feel that even in a shrinking scene I will survive," she said. "As in many fields, there are a lot of young people hitting the top and then fading, with films that go to extremes to sell, but the industry will survive simply because the people who remain in it will be the best, because they're going to be the only ones who get the work."

The moment a film is finished she takes off to her house on a tiny island, only 11 miles long and 4 wide, off the coast of Kenya. "There I do absolutely nothing for weeks. Just relax. I am lucky, I can do both — work without let-up, or do nothing."

She admits that her work can be lonely. She was herself one of several adopted brothers and sisters, and she now treats their families as her own. "My home in London is always full. My nephew calls it the 21 Club, it's such a social place," she said.

She describes as her own main attributes in holding down her job her energy, her love of the work, an ability to guess right about what something will cost, and the many languages she speaks.

"I'm always one step ahead about what's going on, because I can listen to what the local drivers are saying, more or less, wherever we are in the world. They always know everything first."

Eva Monley
. . . tough as nails

Nothing is sacred for furs this fall

By EUGENIA SHEPPARD

NEW YORK — Nothing is sacred when it comes to this fall's furs. To keep prices down and to preserve endangered species, many of them will be put together ingeniously from bits and pieces, side sections, tops and bottoms, tails and paws of animals that are bred for the purpose. The look is slightly patchworky but intriguing, in the new Michael Forrest collection that features two different designers, French Pierre Cardin and American Stephen Burrows. It opened fur week on lower Seventh Avenue this week.

Cardin's new group is all made of sporty furs in sporty shapes. Instead of pavement-sweeping minks and sables, he likes hip-length jackets, fingertip toppers and dress-length trench coats, often with suede belt. He still likes fur sweaters with cable-stitched collars and cuffs and prefers the zipper for a front closing. The only evening furs, except for one skinny mink cape, are the little shoulder shawls, usually edged in ostrich.

Raccoon is a favorite Cardin fur, though college campuses where it first flourished will have a hard time recognizing it. Cardin uses narrow strips of green and tobacco or rust and cognac for brief jackets. His layered raccoon is not hard striped but soft and shivery, and especially effective in a topper that uses plain raccoon for collar and pockets. On other coats raccoon is let out and set in narrow strips like mink.

A new mocha is the most beautiful shade invented so far for mink, and Cardin uses it in a belted trench coat. He constantly plays with color because, he says, there are only a few species now usable, but different colors can give them an infinite variety of new looks. Among this year's shades are glacial beige, snow frost and sangria. Camel continues from last season.

Many of the new Stephen Burrows furs carry his trademark, lines of red stitching, like his poplin raincoats and capes, that are all lined in colored opossum. His coats, made of green raccoon, lynx paw, bleached raccoon, natural nutria and mahogany mink have small tops with dropped shoulders, high armholes, and flare from just below the bosom. The flare is echoed in the open sleeves. Shorter than Cardin's, his jackets stop just below the waist and are cut like shirts.

For eveing, Burrows likes a very short jacket that just covers the bosom and one of his prettiest is the one made of pale golden desert fox.

In spite of the bits and pieces technique, furs will be even more of a luxury next fall. Most of them are up 15 to 20 per cent, and others have gone sky-high.

Poplin parka, red lamb jacket, raccoon

Karpov stalks Fischer castle

MOSCOW (AP) — Anatoly Karpov is patiently laying siege to the castle where Bobby Fischer rules the kingdom of chess.

Karpov is prepared to wait while he gets his bishops and knights and pawns into position for the final assault.

For the time being Fischer is invulnerable, Karpov reasons. "He's the strongest player in the world" and runs no risk of losing his crown next year.

But when Fischer has to defend the world championship again in 1978, age and fatigue might make him prey to a "younger man," the Karpov analysis goes.

Who this "younger man" is Karpov will not say. But you can make a good bet he turned 23 last month, is unmarried and is a skinny five feet 10 inches tall.

The person Karpov has in mind is Karpov. And so does nearly everyone else in the world of Soviet chess.

Karpov lost only one of the 74 games he played last year and placed first in four of the six tournaments he entered. He was voted best Soviet chess player of 1973, a designation that used to mean best in the world.

This year, Karpov disposed of Lev Pologayevsky, a fellow Soviet, with three wins and five draws in the quarter-final of the competition to find a challenger for Fischer.

In the semi-final he beat Boris Spassky with such ease that even the former world champion's most vocal detractors were surprised.

Born in the Ural Mountain mining town of Zlatoust, Karpov was playing chess before he could read. When he was 4½, his father gave him a chess set as a toy. Before long, young Tolya not only knew the moves, he could follow written chess notations.

59 auto thefts net jail term

VANCOUVER (CP) — Neil Kennethe Smith, 22, was sentenced in provincial court to a total of two years less day in jail plus an additional two years on probation, after pleading guilty to 59 charges related to auto theft.

Clubs and Societies

Garden party set

Gordon Head United Church is sponsoring a Victorian Days garden party from 2 to 4 p.m. today at the home of Dr. and Mrs. Alec Gunning, 4555 Duart, off Ash. Admission is 75 cents for adults, 25 cents for children, and baby-sitting will be provided.

□

JAMES BAY MEET

Members of James Bay Community Association will hold a musical evening at 8 p.m. today in the Newcombe Auditorium.

□

INSTALLATION

Oak Bay Business and Professional Women's Club executive members were installed recently by regional director Mrs. Marjorie Smith of Sidney.

President is Miss Muriel Campbell, vice-president Mrs. Frances Pugsley, recording secretary Mrs. Pearl Hutchinson, corresponding secretary Miss Lila Waugh. Directors are Mrs. Jean Brownlee and Mrs. Thelma Muirhead. Mrs. Audrey Babb is immediate past president.

ann landers

Lady: Why don't you cut the bull and tell those guys who resent it when the little woman wants a night out that she has just as much right to "single it" as he does?

When men say they want a night out with the boys, what they are really looking for is a night out with the girls. If a wife is willing to be THAT broad-minded (ha, ha, he's got broads on his mind all right), then HE should say "O.K., Honey, go out and enjoy yourself, too."

I am not a Women's Lib nut or anything like that. I just believe fair is fare. And the rules of the game should be the same for both sexes. The double standard went out with the buggy whip and corset stays.

Let's face it, after five years every marriage goes stale. A little diversion can be a very good thing. So why not encourage people to be open and truthful instead of putting on a big act? There isn't a husband in the U.S.A. who hasn't strayed at least once after five years of marriage, and you can bet your life on it. — **Mr. Truth.**

Dear Mr. T.: Bet your own, kiddo. Your sweeping generalizations are too darned sweeping as far as I am concerned.

□

Dear Ann Landers: Is something wrong with me? Whenever I get a compliment, like someone will say, "Gee, I like that dress," I always reply, "It's three years old" — or, "I got it on sale for half price."

Yesterday somebody complimented me on a chain I was wearing around my neck. I said, "It's not real gold. It's actually a cheap little thing I picked up in a novelty shop."

Afterwards I'm always sorry after I answer that way because sometimes I think I insult people. It's like telling them they don't know quality from junk.

What's wrong with me? How can I overcome this habit? — **Cloddia**

Dear C.: Everyone, no matter how sophisticated or well-adjusted, has some area of insecurity. You need practice in accepting praise of any kind. Try this. Have a stock answer ready for the very next person who gives you a compliment. Say: "Thank you. I like it, too. How nice of you to notice."

PROTEIN PERMS
For Fine and Difficult Hair
We are now using the new lotions and conditioners for fragile hair. The tremendous success of our business is due to satisfied clients, and our experience on perming fine or difficult hair. We recommend Formidal or Bio Kur conditioners after perming dry hair.
This salon is owned and supervised by Mr. Andrews of London, England (a lifelong hairdresser).
THE
ANNAS TAYLOR BEAUTY SALON
1004 BROAD ST. TELEPHONE 383-6015
(Opp. Eaton's Car Park)

Gowns by Bridallure and Alfred Angelo, exclusive to Miss Frith

We carry a complete line of Bridesmaids' Dresses, Veils, Accessories, Ensembles for travel.

Jean King, Rusty Helliesen and Eleanor Kent, our Bridal Consultants, will be pleased to help you plan the entire outfitting for your wedding.

Miss Frith's Bride-of-the-Month

Draw for the June Bride-of-the-Month will be made Thursday, July 4th.

1st Prize: Gift Certificate to the value of the wedding gown purchased.

2nd Prize: $25 Gift Certificate Svendsen Studios.

3rd Prize: Vanda Beauty Counsellor Products plus Consolation Prizes.

Each Bride will receive $10.00 Gift Certificate from Svendsen Studios and a garter from Miss Frith's
The brides will be invited to bring guests.

Door Prizes:
Floral Arrangement Island Florist. $5.00 Gift Certificate Miss Frith Fashions, $5.00 Gift Certificate from Ingrid Neilson, Goodies from King Arthur's Catering Service who will also cater for the coffee party.

Convenient Terms Chargex Ample Parking

Miss Frith
FASHIONS
1619 Douglas Street Phone 383-7181

PENFRIENDS IN BRITAIN

Find out what life is REALLY like in the British Isles—perhaps have a holiday there this year with new friends! Write TODAY for details on the Club which specialises in transatlantic penfriends:

ATLANTIC, Dept. C9,
45 Mayesbrook Road, Dagenham,
Essex, RM8 2EA, England

Roma's Fashions Ltd.
the Sale of the Season Continues
Up to 50% Off

WEEKEND SPECIALS
$25 Rack
Odds 'n Ends
Coats — Suits — Dresses
Ensembles
Regular Prices to $110.00
Must be seen to be believed!

Open 9:00 to 5:30, Friday 9:00 to 9:30 p.m.

Roma's Fashions Ltd.
1696 Douglas St.
"Victoria's Fashion Corner" 384-2021

HUNDREDS OF PAIRS OF
Summer Sandals
A Very Large Selection

White, blue, red, silver, beige, tan, gold and two-tones.

Wedges, low heels, medium heels, composition, crepe and semi-platform soles. Some styles in AAA, AA, B and D. Some styles 5 to 11.

Prices from
8.95 to 21.95

VILLAGE SHOES
2238 Oak Bay Ave.
598-3031
'In the Village'

—Colonist photo by Alex Barta

First aid en masse

Young members of Cadet Division 61-C, St. John Ambulance, are seen in between-competition practice in first aid, after placing second at Nanaimo and before competing Sunday in Vancouver. Cadets surrounding bandaged "patient" Theresa Homan include Karen Cooke, Laura Doran, Valerie Heal, Juanita Jones, Tina Knowles, Linda McIntosh, Darlene Nelson, Marian Paalvast, Ellen Thorsteinsen, Donna Trudeau, Theresa Morgan, Margaret Hind, Theresa Shields, Kathy van Huizen.

Aspirin for hangover adding insult, unsafe

WASHINGTON (AP) — Two medical experts say drinkers trying to cope with a hangover may be making the problem worse if they reach for the aspirin bottle.

"Adding the insult of aspirin on top of the insult of over-indulgence in alcohol is unsafe," Prof. Stewart Harvey told the Senate monopoly subcommittee.

Harvey, a pharmacology professor at the University of Utah College of Medicine, said that after heavy alcohol intake, aspirin tends to break down membrane barriers which normally prevent stomach acid from damaging the stomach itself.

Harvey recommended that the term "antacid" be removed from the label of any aspirin-containing product. That would include popular combination products such as Alka-Seltzer and Bromo-Seltzer.

Dr. Howard Spiro, chief of the gastrointestinal unit at the Yale University School of Medicine, testified that "alcohol adds to the harmful effect of aspirin in promoting erosion in the stomach."

Art Moore wishes to announce His Shop Located in the Strathcona Hotel

ARTHUR'S
barber stylists

• COMPLETE SERVICES AVAILABLE • ALL STYLES OF HAIR
• WALK IN or PHONE FOR APPOINTMENT

385-0533
907 DOUGLAS STREET

Self-financing IODE's key

It's policy of remaining free of the fickle finger of government financing is what promises to keep the IODE healthy for another 75 years, the volunteer group's newly elected national president says.

In an interview at its 74th annual meeting, Joan Adams said a combination of community work and working to keep projects fluid gives members of the Imperial Order Daughters of the Empire a sense of fellowship.

"We are unique. We don't have to go cap in hand to the government and hope they will grant us enough money to stay alive," said the 49-year-old mother of three.

"People laugh at our constant rummage, bake sales and teas. But our volunteers not only do volunteer work, they raise the money to fund their projects as well.

"There is a terrific bond of doing and giving together."

As well, groups like the IODE were better equipped than government to provide volunteer services since they were more sensitive to community needs.

"Some of our women have been volunteers since they were teenagers. The women in our groups have always kept abreast of what is going on in their communities."

Projects in the 779 IODE chapters across the country vary according to community needs.

Those services include establishing a mobile library within the Nahanni Northwest Territories Chapter, a cancer society in Newfoundland, meals-on-wheels services in Nova Scotia, financing genetic counselling in rural Ontario and diabetes research in British Columbia.

Mrs. Adams, who joined the order when she was 15, said much of her faith lies in the strength of the IODE's junior organization—girls up to 18.

Singer Lighting. Lamps that are works of fine art.

An example of the lamp craftsman's time honoured art. High fired ceramic vase mounted on solid walnut base. Off-white wheat sheaves willowing on muted brown field. Also in olive green. Co-ordinated fluted shade. For over 160 more illustrations of the lamp craftsman's art, send today for free Singer Lighting Catalogue.

Singer Lamps are featured at all leading furniture, lighting and department stores.

SINGER LIGHTING FREE! Catalogue

Mail to: SINGER LIGHTING CO. LTD.
201 Carlaw Ave., Toronto, Ont. M4M 2S3

Please send me my free copy of the Singer Lighting Catalogue of Lighting Concepts and Designs.

Name_____
Address_____
City/Town_____
Prov._____ Code_____ VC-2

Approx 30"
$89.95
sugg. retail

Chocolate Cream

Pie settles libel suit

SEATTLE (AP) — Faced suit or surrendering a reporter to be hit with a pit, the University of Washington Daily opted for pie.

At issue was a file photograph of Diane Cheap, a 1970 graduate, as she received a debating award. It was reprinted in the Daily's April 16 issue to illustrate John Snell's column poking fun at beauty contests.

Mrs. Cheap, a high school teacher in Snohomish, Wash., threatened a $1,000 libel suit unless the Daily agreed to turn over the person responsible to be hit with a custard pie.

Snell stood Wednesday in a bathing suit, swimming flippers and a T-shirt emblazoned with the words "Daily Libel Team."

Mrs. Cheap, switching from custard to chocolate cream at the last minute, piled on a massive helping of whipped cream and let fly.

"I've had clients who have gotten more money out of a settlement but not more satisfaction," said lawyer Arthur McGarry. "If only all libel suits could be so easily settled."

★ ★ ★

Snell
. . . satisfaction given

Second union favors strike

OTTAWA (CP) — The International Typographical Union has become the second union at the Journal and the Citizen to back strike action if negotiations fail for new working contracts at the two English-language daily newspapers. Last week, members of The Newspaper Guild gave their negotiators authority to call a strike.

Canadian troops in Golan Heights

OTTAWA (CP) — A 150-man contingent of Canadian troops has arrived at the Syrian-Israeli border in the Golan Heights to take part in tre United Nations Disengagement Observer Force, the defence department said Wednesday.

Montague BRIDGMAN Ltd.
China Crystal Gifts
811 GOVERNMENT ST 383-0821

FLY
to
COMOX
CAMPBELL RIVER
Daily Flights
ISLAND AIR
386-6931

FARMER'S MEAT MARKET
1610 Island Highway
Phone 478-1423
• UNDER NEW MANAGEMENT •
★ FRESH CUT MEATS
★ CANADIAN AND IMPORTED CHEESE
★ COMPLETE LINE OF FRESH PRODUCE AND GROCERIES DAILY
OPEN TUES. to SUN. 9 a.m. to 6 p.m.
● Weekend Specials Fri., Sat., Sun. JUNE 7, 8, 9

CHUCK STEAK Lb. 99¢
BEEF LIVER Lb. 69¢
FRYING CHICKEN Utility Lb. 63¢
CARROTS 2 bunches 49¢
APPLES Granny Smith 3 lbs. 99¢
ONIONS Cooking 2 lbs. 25¢
McCAINS — APPLE PIE, RHUBARB AND STRAWBERRY PIE Each 89¢
POTATO CHIPS, Nalley's 8½-oz. Box 55¢
ICE CREAM, Silverwood, 3 Pts. 1.39
12 Packs, Each 1.19

It's from Birks . . . for Father's Day

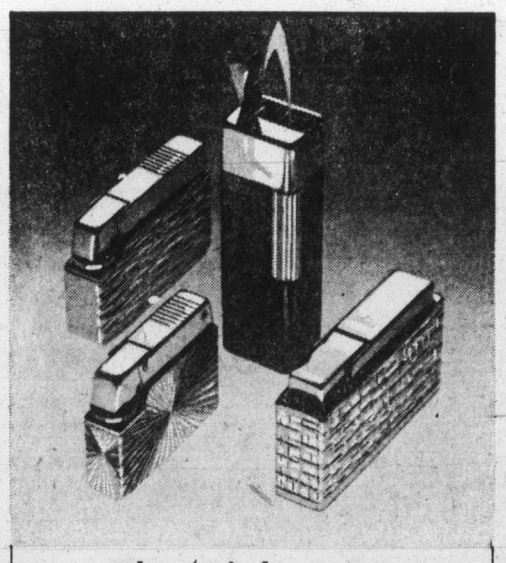

The 'Diplomats'. Made by the Swiss?
Precisely.

The Swiss have an obsession with precision. We like the results: watches, clocks and these DIPLOMAT butane lighters.

Here are 4 of many designs. Vertical, charcoal colour Rolly, $27.50. The others, in gold finish, from the top: Medium, $26.50; Mini, $29.50; President, $35.

Fuel and flints readily available.

BIRKS JEWELLERS
YATES STREET HILLSIDE

charge it — chargex or master charge available

OUR WALKING WONDER
by
THOMAS WALLACE

it's a great travel shoe . . . for here, there and everywhere . . . . and it's bliss . . . . leads a double life too . . . wear it with pants, dresses, . . . anyway you like . . . . we do it in a superb artisan kid from Europe in white, bone, navy, black, also black patent . . . in all widths from aaaa's . . . . a great buy at 31.95

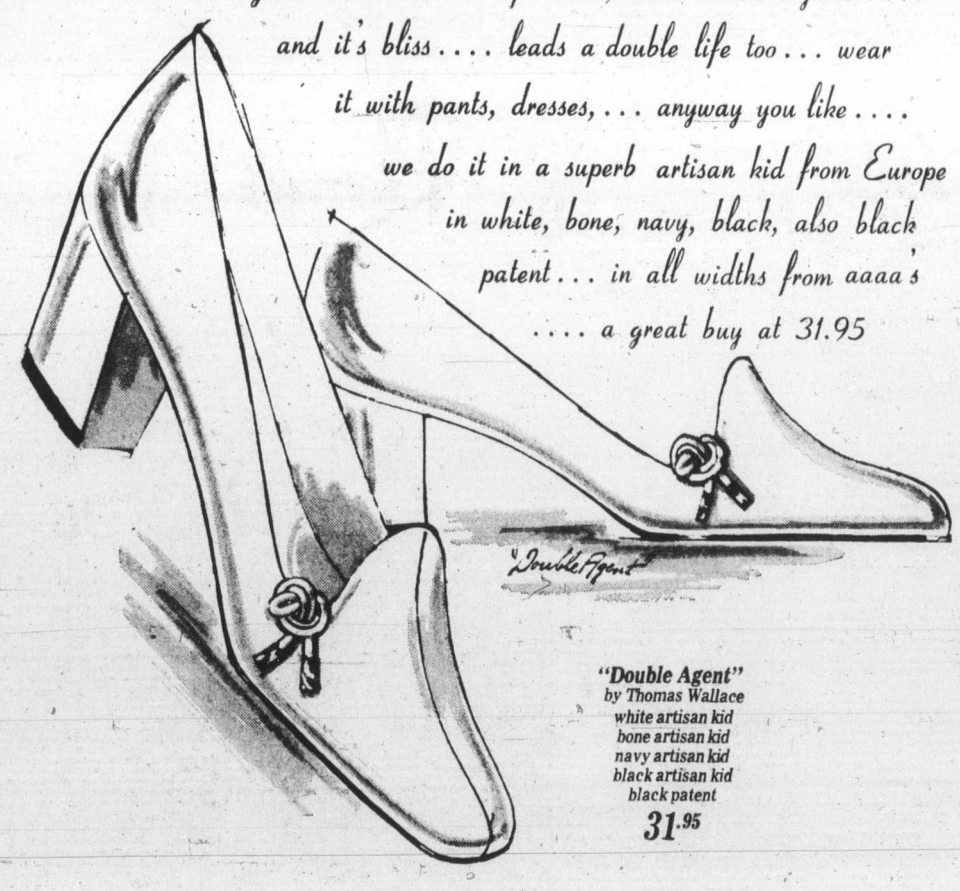

"Double Agent"
by Thomas Wallace
white artisan kid
bone artisan kid
navy artisan kid
black artisan kid
black patent
31.95

Ingledew's
for the great names in fashion

IN VICTORIA — 749 YATES ST.

386-2121

CLASSIFIED ADVERTISING

Vancouver Island's Largest Shopping Centre in Print

386-2121

11:30 p.m. to 7:30 a.m.
TELEPHONES AFTER-HOURS AND SUNDAY
Editorials, 383-4114
Sports, 383-4113

BOX REPLIES

All replies to private box numbers available from 8:00 a.m. to 6:00 p.m. Monday to Friday inclusive.
Victoria Press Box numbers available on request. Charge $2.00 and $3.50.

OFFICE HOURS

Classified Counter, 8:00 a.m. to 5:30 p.m. Business Office, 8:30 a.m. to 5:00 p.m. Monday to Friday inclusive.

* * *

OFFICE CLOSED SATURDAY

* * *

CLASSIFIED TELEPHONE HOURS

8:00 a.m. to 6:00 p.m. Monday to Saturday inclusive.

* * *

CLASSIFIED COPY DEADLINES

Regular classified advertisements may be placed at the counter, 8 a.m. to 5:00 p.m. on the day prior to publication, Monday to Friday inclusive. By telephone, 8:00 a.m. to 5:00 p.m., Monday to Saturday inclusive.
All classified semi-display copy must be in the possession of Victoria Press Ltd., 2621 Douglas Street by 12 noon on the day prior to publication with the exception that copy for Sunday Colonist must be in by 12 noon Friday.

FULL COVERAGE CLASSIFIED RATES

REGULAR CLASSIFIED LOCAL RATE

One day, 9c per word per day.
Three consecutive days, 8c per word per day.
Six consecutive days 7c per word per day.
1 6-pt. heading or white space allowed to be charged at 5 words.
Minimum advertisement 10 words and $1.00.
Each initial, sign, group or figures and abbreviation counts as one word.

SEMI-DISPLAY LOCAL RATE

Ads requiring a style other than that mentioned above will be charged by the measured agate line (14 agate lines equal 1 inch).
One day, 42c per line, $5.88 inch.
Three consecutive days, 37c per line, $5.18 inch.
Six consecutive days, 32c per line, $4.48 inch.

NATIONAL RATE AND OUT-OF-PROVINCE RATE

Regular classified, 10c per word per day.
Semi-display, 50c per line per day.

Birth Notices $2.50 per insertion for standard message of 30 words or less. 8c each additional word or initial.
In Memoriam notices, Cards of Thanks, Death and Funeral Notices, 35c per line per day. Three consecutive days 90c.

Births, Deaths, In Memoriam Notices. Cards of Thanks, personals not accepted by telephone.
Single paper rates on request.

SUBSCRIPTION RATES

Wherever carrier service is maintained, $3.00 per month.
By mail—
Canada, $3.50 per month, $10.00 per 3 months, $39.00 per year.
United States, $4 per month.
Sunday Only—
Canada, 25c per copy, $13.00 per year.
United States, 30c per copy, $15.60 per year.
Commonwealth and Foreign rates upon request.
Mail subscriptions are payable in advance.
Authorized as second class mail, Post Office Department, Ottawa. Member Audit Bureau of Circulations.

TERMS OF PUBLICATION

The Victoria Press Ltd. shall not be liable for non-insertion of any advertisement beyond the amount paid for such advertisement.
In the event of an error occuring the liability of Victoria Press Ltd. shall not exceed the charge for the space actually occupied by the item in question.
All claims on error in publication shall be made within 12 hours thereafter and if not made shall not be considered. No claim will be allowed for more than one incorrect insertion not for errors not affecting the value of advertisement.
All estimates of cost are approximate. Advertisers will be charged with space actually used.
All advertising copy will be subject to the approval of the Victoria Press Ltd., who reserve the right in its sole discretion to classify, reject or insert copy furnished.
Advertisements must comply with the British Columbia Human Rights Act which prohibits any advertising that discriminates against any person because of his race, religion, sex, color, nationality, ancestry or place of origin, or because his age is between 44 and 65 years, unless the condition is justified by a bonafide requirement for the work involved.
While every endeavor will be made to forward replies to box numbers to the advertiser as soon as possible, we accept no liability in respect of loss or damage alleged to arise through either failure or delay in forwarding such replies, however caused, whether by negligence or otherwise.

CIRCULATION REPRESENTATIVES

Duncan, Chemainus— P. J. Rogers	746-6181
Lake Cowichan— P. Edwards	749-6771
Port Alberni— P. Smit	723-8312
Nanaimo— A. Lakey	753-2766

DUNCAN BUREAU

Duncan Financial Centre, 435 Trunk Rd. Office and telephone hours 8:30 a.m. to 5 p.m. Monday to Friday inclusive.
PHONE DUNCAN 746-6181

United States Representatives
MATHEWS, SHANNON and CULLEN, INC.
New York, Boston, Chicago, Detroit, Philadelphia, Pittsburgh, Cleveland, Syracuse, Charlotte, Atlanta, Cincinnati.

CLASSIFIED SERVICE FOR DUNCAN COWICHAN VALLEY CHEMAINUS RESIDENTS
Classified Ads phoned in to our Duncan office 746-6181 before 3:30 p.m. will appear in the following day's paper.

NOTICE OF COPYRIGHT

Full complete and sole copyright in any advertisement produced by Victoria Press Ltd. is vested in and belongs to, Victoria Press Ltd.; provided, however, that copyright IN THAT PART AND THAT PART ONLY of any such advertisement consisting of illustrations, borders, signatures or similar components which is, or are, supplied to Victoria Press Ltd. by the advertiser in the form of engravings, matrices, casts, etc., and incorporated in said advertisement shall remain in and belongs to the advertiser.

1 BIRTHS

ALEXANDER—Born to Ken and Sharon Alexander (nee Henry) of Duncan, B.C. on December 31, 1973, a son, Kelly David, 9 lbs. A brother for Paul Cory.

BYRNE—Allan and Debbie (nee Waring) 2869 Sooke Rd., are happy and proud to announce the birth of their daughter Erin Lynn, 6 lbs. 9 oz. on April 5th at the Royal Jubilee Hospital. Erin is the first grandchild for Mr. and Mrs. Bert Waring. Many thanks to Drs. B. M. Gelling and M. Morrison. Also thanks to Student Nurse Carol Dow.

DUNCAN—Brett Christopher, born to Brian and Hedi (nee Schibli) 974 Karen Crescent, at Victoria General on June 1st, 1974, a beautiful bouncing baby boy. Thanks to Staff of Victoria General Hospital and Dr. J. A. Fowler.

OWEN — Population explosion of the Owen clan, Victoria; Gil and Suzanne are proud to announce the arrival on May 5, 1974, of their first redhead addition, a boy, Tyler David, weighing in at 8 lbs. 1 oz. First grandson for Mr. and Mrs. Sam Owen and Mr. and Mrs. N. H. Haywood, Parksville.

PUGH — Born to Mr. and Mrs. Ed and Bev Pugh, 5360 Parker Avenue, at Royal Jubilee on June 4, 1974, a girl, Teresa Florence, 6 lbs. 15 oz. Many thanks to Drs. J. McCracken, M. W. Rippington and Maternity Staff at Royal Jubilee.

SUMNER — Garth and Dianne, 2797 Wenger Terrace, Langford are happy to announce the birth of Jennifer Mae, 8 lbs. 1 oz. on May 25, 1974. Very special thanks to Drs. Rippington and Warrender and wonderful maternity staff of Victoria General Hospital.

WHITTON — Born to Frank and Myrna Whitton (nee MacLean) of 5317 Westholme Road on June 4th, 1974, a daughter Janice Mae, 9 lbs., 1 oz. A sister for Lynda.

CLASSIFICATION INDEX

VITAL STATISTICS
1 Births
8 Card of Thanks
5 Deaths and Funerals
9 In Memoriams
10 Funeral Directors

NOTICES
14 Announcements
15 Coming Events and Meetings
16 Catering, Banquets and Reception Rooms
20 Lost and Found
11 Monumentals
18 Places to Visit
17 Restaurants

EMPLOYMENT
21 Help Wanted—General
22 Office Help
23 Skilled Trades
24 Sales Persons and Agents
25 Teachers
26 Part Time—Temporary Help
30 Situations Wanted

BUSINESS SERVICES AND DIRECTORY
36 Business Services and Directory

PERSONAL SERVICES
33 Bands, Musicians and Orchestras
40 Business Personals
43 Dancing
42 Education
71 Music Teachers
39 Personals
32 Trade Schools
38 Travel

MERCHANDISING
83 Aircraft
117 Antiques
78 Bicycles
80 Boats and Marine
65 Building Supplies
93 Cameras, Supplies and Photo Finishing
127 Chicks, Poultry, Hatching Eggs, Supplies
135 Farm Implements
12 Florists
60 Fuel
97 Furniture
120 Garden Supplies
99 Groceries, Meat and Produce
130 Heavy Equipment and Machinery
128 Livestock, Supplies and Events
100 Miscellaneous for Sale
103 Miscellaneous Wanted
109 Miscellaneous to Rent
77 Motorcycles
70 Musical Instruments
125 Pets and Supplies
96 Ranges, Stoves and Furnaces
92 Sporting Goods
115 Swaps
63 Timber
98 TV, Stereo, Radio Sales and Service
112 Wanted to Rent, Miscellaneous

AUTOMOTIVE
164 Auto Body and Painting
162 Auto Repairs, Service and Towing
168 Campers and Trailers
166 Cars and Trucks Wanted
150 Cars for Sale
151 Foreign Import and Sports Cars
169 Mobile Homes and Parks
149 New Car Directory
160 Parts, Accessories
158 Tires
154 Trucks and Buses
156 U-Drive and Auto Washing

ACCOMMODATION
185 Convalescent and Rest Homes
175 Hotels
178 Summer Resorts
181 Tourist Accommodation

RENTAL
201 Apartments to Rent, Furnished
200 Apartments to Rent, Unfurnished
202 Apartment Furniture to Rent
203 Apartments Wanted
206 Duplexes to Rent
207 Duplexes Wanted to Rent
215 Halls, Warehouses, Stores and Offices to Rent
197 Housekeeping Rooms to Rent
199 Housekeeping Rooms Wanted
211 Houses to Rent, Furnished
210 Houses to Rent, Unfurnished
212 Houses Wanted to Rent
190 Room and Board
191 Room and Board Wanted
193 Rooms to Rent
194 Rooms Wanted

FINANCIAL
155 Automobile Financing and Insurance
233 Mortgage Loans and Insurance
234 Mortgages for Sale
230 Personal Loans and Insurance
235 Wanted to Borrow

REAL ESTATE
280 Acreage for Sale and Wanted
240 Business Opportunities
241 Business Opportunities Wanted
300 Churches
247 Commercial or Industrial Properties
258 Condominiums and Townhouses
253 Country Homes and Properties
270 Exchange Real Estate
290 Farms for Sale and Wanted
263 Garages for Sale, Rent, Wanted
293 Gulf Islands Properties
250 Houses for Sale
265 Houses Wanted to Buy
295 Listings Cancelled
268 Listings Wanted
271 Lots for Sale
294 Mainland and Out-of-Province Properties
273 Property for Sale
274 Property Wanted
244 Revenue Property
245 Revenue Properties Wanted
285 Up-Island Properties
256 Waterfront Properties

PHONE DIRECT
386-2121
TO PLACE YOUR CLASSIFIED AD

5 DEATHS and FUNERALS

BOWMAN — In Victoria on June 7, 1974, Frank Walter Bowman, aged 87 years of James Bay Lodge, born in Port Arthur, Ontario, resident here for 11 years. He is survived by his loving wife Olave; one daughter, Mrs. K. G. (Frances) Ross of Wawanesa, Man.; three sons, Jack of Edmonton, Bob of Sioux Lookout, Ont. and Bill of Victoria; 12 grandchildren. He had been a member of the Victoria Rotary and Sioux Lookout Rotary Club and a member of Emmanuel Baptist Church.
Funeral service in McCall Bros. FLORAL CHAPEL, Johnson and Vancouver Sts. on Tuesday, June 11 at 3:30 p.m. with the Rev. N. Archer officiating, followed by cremation. (Flowers gratefully declined.)

DWYER — On June 2, 1974, Joseph William Dwyer aged 21 years of 1732 Kings Rd. born in Nova Scotia. He leaves his mother.
Service on Monday, June 10 at 2:00 p.m. in McCall Bros. FAMILY CHAPEL.

FIORIN—Suddenly on June 6, 1974, Peter Richard Fiorin, aged 18 years, born in Vancouver, B.C., beloved son of Mr. and Mrs. Dino P. Fiorin of 449 Lampson St. He leaves, besides his loving parents, his sister, Lynne, brother, Terry and his grandparents, Mr. and Mrs. R. V. James, at the residence; his great grandmother, Mrs. Ada James, Victoria, B.C.; aunts and uncles. Peter was in the graduating class of the Esquimalt Senior Secondary School and a gunner with the 5th (B.C.) Field Battery, Royal Regiment, Canadian Artillery.
Service will be held in the St. Paul's Naval and Garrison Church, 1379 Esquimalt Rd. on Monday, June 10, 1974 at 3:00 p.m. Canon G. H. Greenhalgh officiating. Interment in the Royal Oak Burial Park.
Sands—Victoria

GODDARD—Hilda Mary, In Victoria on June 5, 1974, aged 84 years, widow of Ralph Philip Hyde Goddard, late of Gibbons, Edmonton and Victoria. She was a resident of Canada for 62 years and Victoria for nine years. She is survived by her daughter, Monica (Mrs. C. E. F. Wolff), of Victoria, and son, Frederick Spencer Goddard, of Kabul, Afghanistan; 7 grandchildren; 2 great-grandchildren; a brother, Frank B. Woodward, of Rocky Mountain House, Alberta; also nieces and nephews.
Funeral service in the St. Luke's Church, Cedar Hill Crossroad, on Monday, June 10, at 1:30 p.m. with the Venerable Archdeacon C. E. F. Wolff officiating, followed by cremation. (Flowers gratefully declined. Friends, so desiring, may donate to the Cancer Fund, 857 Caledonia Ave.) McCall Bros. Funeral Directors in charge of arrangements.

KILSHAW — On June 7, 1974 in Victoria, Mrs. Helen Katryn Kilshaw aged 82 years of 2470 Beach Drive. Widow of Gradwell Kilshaw, she leaves two sons, Frank of Victoria and Dale at the residence; one daughter, Mrs. B. A. Massie (Amber) of Kingston, Ont.; eight grandchildren; one sister, Mrs. P. S. (Margaret) Quealy of Jacksonville, Oregon. She was a member of the Silver Threads Victoria.
Funeral service in McCall Bros. FLORAL CHAPEL, Johnson and Vancouver Sts., on Monday, June 10 at 11:00 a.m. with the Venerable Archdeacon A. E. Hendy officiating, followed by cremation. (Flowers gratefully declined.)

KNOWLES — Suddenly in Victoria on June 5, 1974, Arnold Kenneth Knowles aged 54 years, a native son of Victoria. He is survived by his loving wife Jean; son Darrel of Victoria; daughters, Barbara Armstrong and Debbie Forward; 2 granddaughters; sisters and brothers.
Funeral service in McCall Bros. FLORAL CHAPEL, Johnson and Vancouver Sts. on Monday, June 10 at 3:30 p.m. with the Rev. N. Archer officiating, followed by cremation.

McALPINE—James, passed away June 2, following a lengthy illness. He is survived by a brother, Duncan, in Vancouver; two sisters, Catherine McAlpine, in Regina, Sask., and Evelyn Marie Sidaway, in Victoria.
Private funeral services were held by Columbia Funeral Home, New Westminster, followed by interment at Royal Oak Cemetery, Victoria.

MILLHOUSE — In Victoria on June 7, 1974, Helen Aileen Millhouse aged 77 years of 885 Linkleas Ave., born in Ontario, resident here since 1944, formerly of Cutknife, Sask. for many years. Widow of Henry C. Millhouse, she is survived by two daughters, Mrs. Margaret Forsythe of Victoria and Mrs. Sales of Surrey; four sons, Harry and Jack of Cutknife, Alvin of Kamloops and Gordon of Burnaby; 21 grandchildren; 10 great-grandchildren; one brother Weir Stringer of Sudbury; two sisters, Agnes Mix of Vermilion and Berma Jackson of Victoria. She was also predeceased by a daughter Helen Tisdalle and son Russell.
Funeral service in McCall Bros. FLORAL CHAPEL, Johnson and Vancouver Sts. on Tuesday, June 11 at 2:15 p.m. with Pastor P. Hawkes officiating. Interment at Hatleyy Memorial Gardens. (If desired, donations may be made to the Living Memorial Fund, c/o Glad Tidings Church, 842 North Park.)

PALLISTER—At Glenwarren Private Hospital on June 3, 1974, Mrs. Bessie Pallister, formerly of 1044 McClure St., widow of Robert Pallister, born in England and resident of Montreal for many years before coming to Victoria in 1959. She leaves two sisters in England and one sister in Ontario.
Funeral service in McCall Bros. FAMILY CHAPEL on Monday, June 10 at 4:30 p.m. followed by cremation. (Flowers gratefully declined.)

PLANES — Suddenly at Alert Bay, B.C. on June 3, 1972, Joseph Rene Planes, aged 42 years. Born in Sooke, B.C. and had been a resident of Alert Bay for the past 10 years. He leaves his mother, Mrs. Ida Planes, Sooke, B.C., brothers, Frank, Louis and Jack, Sooke, B.C., Ronnie, Forks, Washington; sisters, Mrs. L. (Germaine) Sutherland, Colwood, B.C., Mrs. A. (Nellie) Peikey, Saanich, B.C., Mrs. Clara Schraider, Tacoma, Washington; nieces and nephews, aunt, Mrs. Susan Johnson, Neah Bay, Washington.
Prayers will be offered in the Sands Funeral Chapel of Heather, Colwood, B.C., on Sunday June 9th, 1974 at 8:30 p.m. Mass will be celebrated in St. Rose de Lima Church, Sooke Road, on Monday June 10th, 1974 at 10:30 a.m. Rev. Father William Mudge celebrant. Interment in Sooke Harbour Cemetery.
Sands—Colwood

ROBERTS (THOMPSON) — Jessie Converse, died at Victoria General Hospital June 7, 1974. A native of Victoria, B.C. of 1390 Transit Rd. She was the elder daughter of the late William Thompson and Mary Jane Roberts and stepdaughter of Samuel R. Roberts. She leaves her much loved sister Mary and cousins Mary Thompson in Belfast, and a host of relatives in Ireland, Dobsons, Hustons Tuthills and Dugdales. The late Miss Roberts was a teacher in Victoria schools for 46 years, the latter 25 in Victoria High School.
The funeral service will be held from Christ Church Cathedral, Quadra St. on Tuesday, June 11 at 2:30 p.m. with the Right Rev. G. R. Calvert and the Rev. John Lancaster officiating. Interment will take place to Ross Bay Cemetery. (No flowers please, to the house.) McCall Bros. Funeral Directors in charge of arrangements.

5 DEATHS and FUNERALS

SMART — Peacefully at her residence, 1911 Jerome Rd., Colwood, B.C. on June 7th, 1974, Mrs. Elizabeth Smith (Betty) Smart, aged 82 years, born in Arbroath, Scotland and a resident of Colwood, B.C. for the past 11 years. She leaves her loving husband, Jim, at home; sons, David, Alex and Edward, Victoria, B.C.; daughters, Miss Christina Smart, at home and Mrs. J. (Sylvia) Mayzes, Langfored, B.C.; 24 grandchildren; 45 great grandchildren and 3 great great grandchildren.
Service will be held in the Sands Funeral Chapel of Heather, Colwood, B.C., on Tuesday, June 11th, 1974 at 1:00 p.m. Rev. David R. Stiven officiating. Interment in the Hatley Memorial Gardens.
Sands — Colwood

VIGAR — On June 5, 1974 at Saanich Peninsula Hospital Mrs. Ethel Sarah Vigar, aged 94 years, widow of the late William Ovenden Vigar. Formerly of 3136 Quadra St. Mrs. Vigar was born in England and had resided in Prince Rupert for 21 years prior to coming to Victoria in 1940. Surviving are nieces and nephews in England.
Funeral services will be held at 1:30 p.m. Mon. June 10th in Haywards Funeral Chapel, 734 Broughton St. Padre D. Kendell will officiate. Interment will be in Royal Oak Burial Park.

WATSON — In Victoria on June 7, 1974, Thomas Watson aged 76 years of 551 Tait St., born in Armadale, Scotland, resident of Victoria for 66 years. Predeceased by his son Kenneth, he leaves his loving wife Winnifred, 2 sons, Michael and David and 1 daughter Janet, all at home; also 3 granchildren; 3 great-granchildren; a sister, Mary Townsend of Victoria. He was a Veteran of World War One, a member of Britannia Branch No. 7, R.C.L. and the Victoria Senior Curling Club.
Funeral service in McCall Bros. FLORAL CHAPEL, Johnson and Vancouver Sts. on Tuesday, June 11 at 1:00 p.m. with Padre Tony Roberts officiating. Interment at Royal Oak Burial Park.

YOUNG — In Victoria on June 6, 1974, Elizabeth Ann Young, R.N., in her 99th year, a resident of Victoria for 38 years. Born in Marple, Cheshire, England, she came to Canada in 1903 and pioneered with her husband Thomas, who predeceased her in 1946, at Springbank, Alberta. She is survived by one daughter, Mrs. P. F. (Eva) Robertson of Shawnigan Lake; two sons, Victor D. and Eric A. of Victoria; 4 granchildren; 4 great-granchildren and her sister Emma in Australia.
Funeral service in McCall Bros. FAMILY CHAPEL on Monday, June 10 at 1:00 p.m. with the Rev. R. H. Dobson officiating, followed by cremation. (Flowers gratefully declined)

10 FUNERAL DIRECTORS

SERVING VANCOUVER ISLAND
Sands
WE CARE
Dedicated to service
Sensible Prices
SANDS FUNERAL CHAPELS
VICTORIA 388-5155
SIDNEY 656-2932
COLWOOD 478-3821
DUNCAN 746-5212
LADYSMITH 245-2331
NANAIMO 753-2032
Your six community Chapels. Independent, Family Owned and Controlled. Sands since 1912.

INTERNATIONAL FLIGHT CARE
Specializing in shipping to or from anywhere
call collect
VICTORIA, 388-5155
SIDNEY, 656-2932
COLWOOD, 478-3821
DUNCAN, 746-5212
LADYSMITH, 245-2331
NANAIMO, 753-2032
Removal and Memorial Service
A Division of Sands
Covering Vancouver Island

McCALL BROS.
Funeral Chapels
1400 Vancouver Street
385-4465 — 385-4466 — 385-4467
Professional Service of the Highest Order . . . and at Moderate Cost.

MONDAY, JUNE 10
GODDARD, Mrs. Hilda Mary
1:30 p.m.—ST. LUKE'S CHURCH
KNOWLES, Mr. Arnold Kenneth
3:30 p.m.—FLORAL CHAPEL
PALLISTER, Mrs. Bessie
4:30 p.m.—FAMILY CHAPEL
TO BE ANNOUNCED
KILSHAW, Mrs. Helen K.
YOUNG, Mrs. Elizabeth

THOMSON & IRVING
Funeral Chapel
Est. 1906 — Formerly of Winnipeg
A Dignified and Understanding Service at Moderate Cost
PRE-NEED AT NEED
SHIPMENTS
1625 Quadra St. Phone 384-2612

CUNNINGHAM FUNERAL CHAPEL
(Formerly Chaplin's
1155 Fort Street
Phone 384-5512 or 384-8626
Offering dignified moderate services for all. Geo. S. Cunningham, owner, manager.

HAYWARD'S CHAPEL
Ready to carry out the family's wishes, quietly, sympathetically, with efficiency and dignity.
386-3505
734 Broughton St.

FIRST MEMORIAL SERVICE
Undertakers for the Memorial Society of B.C.—658-5244

11 MONUMENTAL

STEWART MONUMENTAL Works Ltd.
ESTABLISHED 1896
Memorial of Distinction
Marble fireplace and tabletops
1403 May ST. 384-3452

MORTIMER'S MONUMENTS
ESTABLISHED 1877
"The Finest in Craftsmanship"
633 DAVID ST. 383-6421

14 ANNOUNCEMENTS

B.C. GOVERNMENT EMPLOYEES' UNION VICTORIA BRANCH

Arrangements have been made for members of the BCGEU to vote by secret ballot on the ratification of the proposed Master Contract for 1974 between the Union and the Public Service Commission. Meetings will be organized by shop stewards, and ballots will be issued to members at these meetings.

If any member is absolutely unable to attend such meetings, or is not in touch with a shop steward, ballots will be available on presentation of membership card and proof of identity at the Union office, 521 Superior Street, Victoria, from 9 a.m. to 6 p.m. each day from Monday, June 10th to Friday, June 14th.

IN MEMORIAM DONATIONS
to be used exclusively for
CANCER RESEARCH
should be directed to
CANADIAN CANCER SOCIETY
857 Caledonia Ave., Victoria

UNITARIAN CHURCH RUMmage sale, Saturday, June 8. 9:30 am. - 1 p.m., Servetus Hall, 106 Superior Street.

14 ANNOUNCEMENTS

THE INFANT DAUGHTER OF Mr. and Mrs. John W. Carlos, Briarwood Dr., Shawnigan Lake, was given the names of Christina Lynne, at a christening ceremony on June 2, 1974 in St. John's Church, Cobble Hill. Reverend R. H. Howson officiated at the ceremony. Godparents are Mrs. Ian Rankin, Victoria and Mr. and Mrs. David Craven, Shawnigan Lake. Paternal grandparents are Mr. and Mrs. J. O. Carlos, Shawnigan Lake and maternal grandparents are Mr. and Mrs. J. C. Hilton, Victoria. A christening cake was served at a reception held at the home of the baby's parents.

15 COMING EVENTS and MEETINGS

GARDEN PARTY

GORDON HEAD UNITED CHURCH are sponsoring a VICTORIAN DAYS GARDEN PARTY to be held
Saturday, June 8th
2:00-4:00 P.M.
4555 DUART RD.
(off Ash Road between MT. DOUGLAS PARK and TYNDALL AVENUE).
The setting for the garden party will be the WATERFRONT HOME OF DR. and MRS. ALEC GUNNING.
Admission: Adults 75c
Children 25c
Babysitting Service Provided
Come in your VICTORIAN DAYS costume or come as you are and enjoy the SURROUNDINGS, the HOSPITALITY, the REFRESHMENTS and the BARGAIN "OLD TIME PRICES."
"ALL ARE WELCOME"

B.P.O. ELKS
Saturday, June 8th
7 p.m.
Old Age Pensioners Hall
Gov't St.,
1 Card $1.00
6 Cards $2.00
Extra Cards, 25c
Door and
Good Neighbour Prizes

A WORKSHOP ON THE CHARISmatic Renewal will be held at St. Saviour's Anglican Church, Catherine and Henry St. from 10 a.m.-noon and 2-4 p.m., sponsored by the Anglican Renewal Centre, Father Richard Driscoll of Seattle will lead the workshop and preach at the 10 a.m. service at St. Saviour's on Sunday.

THE VANCOUVER ISLAND KIDney Association will hold a garage sale June 15, 10 a.m. to 4 p.m. at 1913 Duchess St. Any items donated will be picked up. Phone 384-8526 or 385-0976.

THE ANNUAL MEETING OF Silver Threads Service will be held in the Senior Citizens activity centre, No. 4 Centennial Square, Tues., June 25, 1974 at 12:30 p.m.

MYSTERY TOURS
Leaves V.I. Coach Lines depot every Sunday at 1:30 p.m. Rtn 5 p.m. $3.95 includes tea. 385-4411.

SOFTBALL TEAMS, INTERESTed in playing our team? Call 383-7836.

OLD TIME DANCE—LAKE HILL Hall, 3880 Quadra, Saturday, 9-12. $1.25. Columbian Orchestra.

SHOP AND SWAP EVERY SATurday 10 a.m. Saanichton Fair grounds. 652-3314 or 479-2665.

20 LOST and FOUND

$50 REWARD OFFERED
for 8-month-old male Yorkshire Terrier, lost at Ganges Harbour, Saturday, June 1st, Gray and blonde. Answers to Kashmir. Phone collect to Victoria, 479-2929 or 387-3691. 383-8305 weekends.

LOST MAY 29TH, MAKE-UP purse, containing cosmetic and charm bracelet. Sentimental value 477-3169.

LOST MALE BROWN AND black 3 month old puppy. Sidney Area. Generous reward offered. Phone 656-6059.

LOST—TWO SAMOYEDS WHITE, one male, one female, Richmond, Landsdowie area, 592-2111.

LOST: MAY 31, TOLMIE SCHOOL area, black cat, no tail. Answers to Munger, reward, 385-8536.

LOST ON DOUGLAS ST. BLACK leather folder contained Airline Pilots License. 383-2390.

FOUND GINGER AND WHITE male kitten, Midland Road-Beach Drive vicinity. 592-6463.

LOST: IN MAY BLUE AND RED bikini while hitch hiking. Please notify Tedi 642-3513.

FOUND — JOSEPH STREET childs tricycle. 388-9366.

21 HELP WANTED GENERAL

ADVERTISEMENTS IN THIS CLASSIFICATION MUST COMPLY WITH THE BRITISH COLUMBIA HUMAN RIGHTS ACT SEE COLUMN 1

COMMUNITY RESOURCES MANAGER

Required by the Campbell River Community Resources Board. Duties and responsibilities to include:

1—Facilitating liaison, co-operation and co-ordination with and between community service organizations.
2—Providing research, information and consultation to Board in the planning of community services.
3—Directing the continuing programmes established by the Board.
4—Assisting agencies in administration.
5—Working towards broadest possible citizen involvement in, and understanding of community services.
6—Carrying out policies established by the Community Resources Board.

This challenging position in a dynamic Vancouver Island community, is open to a mature individual with initiative and proven ability in the Social Sciences or a related field. Formal training or extensive experience is required; administrative and supervisory ability being essential.
Applicants should have a thorough understanding of human relationships and a commitment to citizen involvement in community services.
Salary will be based on experience and will range from $837 per month subject to 1974 annual adjustment.
Resume and names of references should be forwarded to the Chairman, Campbell River Community Resources Society, 660 Island Highway, Campbell River, B.C.

SALES

A full time job is available in our business machines department. This position offers salary plus commission. Sales experience is essential. Apply to Employment Office, 5th floor, Eatons.

TWO SHORT ORDER COOKS. one full-time, one part-time, no experience necessary. Goldstream area. 478-3722.

COOK REQUIRED FOR SMALL private hospital. 382-1513.

21 HELP WANTED GENERAL

GROUP HOME SOCIAL WORKER

Vacancy as of July 31st for full-time Group Home Social Worker in Prince Rupert. Position involves supervision of Group Home Parents and children in the four homes—position also allows for individual initiations, innovations and imagination. Salary commensurate with training and experience. Please submit qualifications, references and experience to:

District Supervisor, Department of Human Resources, 222—5th Street, Prince Rupert, British Columbia.

COMMUNICATIONS CLERK
$668-$811 per month
(rotating shift)

Responsible radio dispatching with the Saanich Police Department. Should have Grade 12 or equivalent plus some typing and filing experience. Tact, good judgment and a clear, audible voice essential. Experience in radio communications and computer terminals beneficial.

Completed Saanich Appliction Forms will be received by the undersigned until 4:30 p.m., Friday, June 14, 1974.

Personnel Director
Saanich Municipal Hall
770 Vernon Avenue
Victoria, B.C.

BUTLER BROTHERS

Individual with experience for our floor covering department. Must be able to estimate and deal with the installers and the public. A good knowledge of floor covering essential. Attractive remuneration and fringe benefits. Please reply in own handwriting outlining your qualifications and experience to Personnel Manager, Butler Brothers, P. O. Box 4066 Station A. All replies in strictest confidence.

CARETAKERS FOR ESTATE. Excellent opportunity for a single man or couple to take care of a private estate on Vancouver Island. Applicants should be middle-aged, or near retirement. Preferably with gardening experience and handyman ability. A caretaker's house, light, heat, and power provided. Employment is full time. Reply stating age, previous experience, and references to Box 623 Victoria Press.

THE BAY

We require a sales person for ladies shoes. Experience with commission sales an asset. Excellent commission plan and usual staff benefits.

Apply in person to THE Personnel Office, 4th floor, THE Bay.

ARE YOU WORTH $400 TO $500 A week and able to prove it? Are you well-groomed and mannered? Do you have complete self-confidence and able to project your personality? Are you able to follow directions? If you can answer yes to all of these only then phone Mr. Nicholls at 388-5052 between 9 and 10 a.m., Mon. to Fri.

DESK CLERKS
For New Hotel

Experience not essential but preferred. Phone 388-6431 or apply in person, Oxford Tower Inn, 133 Gorge Road.

CABINET MAKERS NEEDED urgently, steady employment for high quality craftsmanship in custom cabinet work. Must be dependable and capable, able to work without supervision. Apply in person to 116 Dallas Road. Highland Woodworkers. Wages — if you are worth it — we will pay it.

CASHIERS

Major hotel requires cashiers. Knowledge of the NCR 4200 bookkeeping machine and—or cashiering experience is helpful. Must be willing to work shifts and weekends. Full fringe benefits. Please call 384-8111, Local 7775, 8:30 - 5 weekdays.

NEEDED URGENTLY

Man or woman to supervise one person operation dry cleaning store. Will train suitable person, but must have some experience in dry cleaning. Good salary to right person. Apply in person to Mini Magic, 255 Menzies St.

CAKE DECORATOR REQUIRED, to assist in preliminary work, one who has taken the night school course in advanced decorating preferred, excellent opportunity for advanced training. Apply in person to Brodies Bakery, Hillside Shopping Centre.

OPPORTUNITY FOR BUSINESS PEOPLE

Dignified, interesting, good earning potential. 3 positions open. Full or part-time. We train you. 382-6655 between 5-8 p.m.

DAY CARE ASSISTANT WANTED for licensed pre-school centre to start July 2, 4 hours daily, must be enthusiastic and have rapport with children. Please state age, education and experience if any. Apply to Victoria Press, Box 633.

EXPERIENCED JANITORESS wanted for part-time and holiday relief work. Must be available for work on short notice. Modern downtown office buildings. Call 384-7154 for appointment.

MATT FISHER REQUIRES MANageress, and experienced sales ladies for shop specializing in leather outerwear. Apply in first instance by phoning 592-6090 or 385-7143.

EXPERIENCED RESIDENT manager required for downtown 45 suite apartment building. Responsible couple, (handyman) preferred. Victoria Press Box 627.

WANTED: EXPERIENCED GENeral reporter with makeup experience. Contact Editor, Cowichan Leader, Duncan at 746-4471.

FULLY EXPERIENCED 2ND Cook. Capable of taking charge of busy dining room kitchen. Phone 388-5551 for appointment.

OPENING FOR EXPERIENCED sales lady, full time. Apply in person, Dutch Bakery and Coffee Shop, 718 Fort St.

WANTED; EXPERIENCED PERson for cattle ranch in the Interior of B.C. Please reply to Victoria Press, Box 629.

MEN'S CLOTHING SALESMAN, experience preferable but not necessary. Mr. Big and Tall Shop. 388-5933.

WANTED; CARPENTER TO work on interior ranch for 2 months, suit retired person. 479-6761.

EVENING RELIEF, MATURE going-person, in small home for the elderly. Mon.-Fri., 6:30-10:30, 383-5840.

EXPERIENCED CLOTHING salesman for full-time work, apply Dorman's Store for Men, 1323 Douglas St., 384-5311.

IMMEDIATELY, BABYSITTER, Belmont Park-Colwood area. Phone 478-1914.

DRIVERS WANTED, MUST have class 4 licence and chiefs permit. Apply Ste. 3, 840 Fort St.

CHATELAINE BEAUTY SALON Wanted experienced hairdresser 386-0123.

LIVE-IN BABYSITTER FOR small child, room and board plus wage. 384-8697.

ROSE'S JEWELLERS REQUIRE experienced sales ladies. Phone 386-3371 for appointment.

TRUCK DRIVER, CLASS 1, WITH air, night work. 478-1747.

DISHWASHER REQUIRED Apply in person, 229 Gorge Rd.

21 HELP WANTED GENERAL

WANTED
A TURNED ON, TUNED IN PERSON WHO'S ALIVE

This is a career opportunity which will provide the finer things in life for yourself and your family — unlimited weekly income — promotion with attractive overrides — extra bonuses and contest earnings — guaranteed 25 per cent increase in second year — full training program — great benefits — no travel — no high pressure selling. For interviews phone Gerald Ogilvie, 383-9921 between 9 and 12 weekdays. (Afternoon, evenings and weekends phone 385-1164.)

CHARGE TECHNOLOGIST

Charge Technologist required for bio-chemistry department of a 270 bed sub-regional hospital in the Upper Fraser Valley. Grade and salary as per H.S.A. agreement and training. Send resume of qualifications and experience to Mr. J. Gurney, Chief Technologist, Chilliwack General Hospital Laboratory, 45550 Hodgins Ave., Chilliwack, B.C.

Registered Medical Technologist (C.S.L.T.)

Permanent and part-time technologists required for 650-bed hospital. General certification (R.T.) preferred, subject certification (R.T.) considered. Salary and fringe benefits as recommended by Health Services Assoc. Apply Personnel Co-ordinator, Lions Gate Hospital, 230 East 13th Street, North Vancouver, B.C. V7L 2L7.

PROFITABLE COLONIST routes available in the Oak Bay, Hampshire, Foul Bay and Richmond Rd. areas. Profits according to route size range from $60 to $90 per month. Routes are compact and easily done within 1 hour each morning.
Please contact E. Bateman, Colonist circulation dept. at 383-4111 for further information.

EXPERIENCED COLLECTOR

International Company requires a man with collection or finance company experience, who is interested in a rewarding executiv future. Applicant must be aggressive and bondable. Salary open. Call Mr. Durke, 386-3631.

GENERAL MAINTENANCE MAN required. Duties to include janitorial work, gardening and operating marine railway and other related work. Experience not necessary, but must be willing worker with tact and initiative and able to meet the public. $3.50 per hour to start, 40-hour work week. This is permanent position. Apply Victoria Press, Box 620.

JULY 1, QUIET COUPLE. Fraser Valley Estate, man required for morning and evening chores and light general handyman duties as required. Occupancy of neat 3 bedroom home, utility and farm produce in exchange. Farming experience essential. 383-3139.

REPUTABLE OFFICE EQUIPment firm, requires typewriter, and adding machine serviceman, good working condition, fringe benefits, no travel, permanent position, excellent opportunity for advancement in service or sales, Victoria Press, Box 618.

CONSTRUCTION CREW

Required to erect architect designed, 5,000 sq. ft. concrete foundation and covered parking area for office building. For more details call 385-7761 or evenings 477-3935. Ask for VIC STODEL.
D. F. HANLEY AGENCIES LTD.

PARTSMAN'S FOR JOHN Deere Industrial Dealership located in Nanaimo. Would consider giving on the job training. Usual fringe benefits, salary depending on experienct. Apply to Island Equipment Ltd., Box 718, Nanaimo, B.C. Telephone 754-7735.

COFFEE MACS REQUIRES EXperienced grill cook, for morning shift, 6 a.m.—2 p.m. salary to range from $600-$700 per month, phone Mr. Lock or Mr. Anderson 384-9547 between 9 a.m.-3 p.m.

LADIES REQUIRED FOR LIGHT cleaning duties, modern office buildings, 6 to 10:30 P.M. Monday through Friday. Transportation required. Please send work record and references to Victoria Press Box 611.

MATURE COUPLE REQUIRED for duties of caretaker-manager for 90 suite complex. Send complete resume stating age, experience etc. to P.O. Box 128, Victoria, B.C.

WOMAN TO CARE FOR ELDERly semi-invalid lady, and do light housekeeping. Live in, own room and bath, 2 days off each week. Good wages. Apply in writing to P.O. Box 1174, Victoria.

CHURCH OF ST. MARY THE Virgin, Oak Bay, requires reliable man for verger's duties, part-time work suitable for pensioner. Apply church office, phone 598-2212 before noon on weekdays.

WANTED IMMEDIATELY, DESK clerk and night audit relief for city hotel. Must be willing and agreeable. Apply Victoria Press Box 574.

WANTED: RELIABLE BABYSITter for summer months. Two children aged 10 and 8. Esquimalt and Admirals Rd. area. Phone 386-8662 after 6 p.m.

JANITORIAL SERVICE REquires ambitious individual. Evening work, flexible hours, $3.50 per hr. Own transportation required. Excellent future potential. 382-5232.

INSTRUCTRESS WANTED FOR Rip Kirby Health Club, mornings only, Monday-Friday. Minimum of experience required. 479-3115 after 12 noon.

COFFEE MAC'S REQUIRES A dishwasher for night shift, Sunday to Thursday, 11 p.m. to 6 a.m. Apply in person or phone 384-9547 between 9 a.m. and 3 p.m.

WANTED, RELIABLE MATURE woman to do housework and occasional cooking, excellent pay, must have own transportation, call 382-2211.

EXPERIENCED PARTSMAN REquired for industrial equipment dealership, excellent salary and company benefits. Apply in writing to Victoria Press, Box 619.

WANTED EXPERIENCED driver-swamper for full and part-time work, please reply in writing to Victoria Press, Box 618.

HOUSEKEEPER OR COMpanion required to share household duties with widow. Live in. 592-2806.

SALES PERSON REQUIRED. Apply in person mornings only. Indian Craft Shop, 905 Government St.

EXPERIENCED HAIRDRESSER urgently needed for Penticton B.C. For more information call 382-4652 between 9 and 4.

EXPERIENCED BEVERAGE room waiter required, apply in person at Executive office in Red Lion Motor Inn, 3366 Douglas.

MATURE COUPLE TO MANAGE 48 suite deluxe condominium, James Bay. Please apply to Victoria Press Box 607.

WANTED IMMEDIATELY, GAS bar attendants. Full or part-time. Apply in person, 9-12, 430 Burnside.

CARETAKER REQUIRED FOR 34-suite apartment. Please reply with particulars to Victoria Press, Box 541.

WANTED RELIABLE BABYSITter for 2½ year old, preferably in View Royal area. Mon. through Fri., 478-4482.

BABY SITTER WANTED BURNside Tillicum area. Call after 6 p.m. 382-3476.

SEE CLASSIFICATION 240 "Partner-Manager Wanted". Victoria Press, Box 616.

EXPERIENCED COUNTER help for dry cleaning plant. Phone 598-2414.

PBX OPERATOR, EXPERIenced mature woman, evenings. 383-1121 for appointment.

NIGHT CLERK FOR DOWNTOWN motor inn, steady work for reliable person. 386-2812.

EXPERIENCED DRY CLEANER for package plant. Phone 598-2414.

21 HELP WANTED GENERAL

Profitable
Apartment Route
Quadra-Tolmie Area For Adult or
Senior Student

A compact Daily Colonist newspaper route covering mostly apartment delivery with monthly earnings approximately $115.00 is available now. The daily delivery can be completed within one hour and a half. As delivery is made in the early morning there is no interference with other occupation or school. Would be helpful to have means of carrying papers. It's first come, first served for this excellent part-time business. Call The Daily Colonist Circulation Department at 383-4111 or place your application at the Circulation Office — 2621 Douglas St.

ENGINEERING AIDE V
$986-$1199 per month

Responsible semi-professional work in municipal services related to engineering. Co-ordinates the preparation of engineering requirements and standard development agreemets between the Municipality and land developers, including the checking of proposed designs for completeness and conformity to Municipal standards. Supervises the work of others.

Applicants should have Grade 12 supplemented by technical schooling or related courses in municipal engineering. Considerable experience in municipal services is desired.

Completed Saanich Application Forms will be received by the undersigned until 4:30 p.m., Friday, June 14, 1974.

Personnel Director
Saanich Municipal Hall
770 Vernon Avenue
Victoria, B.C.

Woodward's
RAYMOND SALON REQUIRES HAIR STYLISTS

Earn a high income — no clientele necessary — Beautiful air conditioned salon in Woodward's store, Mayfair Shopping Centre. Call Mrs. Sinclair — 386-3322 local 304.

NEW CAREER OPPORTUNITY
Applications for new department of long established business are being accepted from ambitious males and females for challenging, interesting, prestige careers, that offer above average income to those selected. Qualifications: At least grade 10 education, good character, presentable appearance. Apply to No. 7 — 918 Government St. 9:30 a.m. to 1:00 p.m. Monday to Friday.

FEMALE SALES PERSON REQUIRED

Part or full time. Must have retail selling experience and some knowledge of photography. Phone 385-3458 between 9 a.m.-5 p.m. weekdays.

CLUB MANAGER IS REQUIRED to handle all club business including staffing of the club house. Salary commensurate with experience. Should be prepared to occupy living quarters in the Club house. Applications in writing will be received up to June 30, 1974, D. Abney, Secretary, Alberni Golf Club, R.R. No. 2, Port Alberni, B.C.

SUBURBAN MOTORS REQUIRE SERVICE SALESMAN

This job opportunity offers basic salary, plus bonus, all fringe benefits, including MSA, sickness and accident insurance, plus pension plan. Inquire Ron Giles 386-6131.

GREAT OPPORTUNITY

Leading downtown beauty salon is installing skin care centre in near future. Require European trained qualified electrolgist. Tremendous opportunity for right person. All replies held in strict confidence. Victoria Press Box 613.

REQUIRED IMMEDIATELY
Service writer for import car dealership. Must be experienced in dealing with the public, be able to communicate a customer's problems to paper and to the mechanics. Phone service manager, 382-9121.

TELLERS OPENING
Tellers opening, Bank of Montreal, Ganges, B.C. Immediate opening for Tellers position, salary from $4,800 to $6,900. Experience preferred but not essential. To apply write P.O. 249 Ganges, B.C. Attention: Mr. G. M. Wagner or phone 537-5524.

STUDENTS FOR SUMMER HELP in busy tourist shop, must be planning to attend University this fall and have had cash register experience. Give full details of past work experience, Victoria Press Box 579.

RESIDENT MANAGER FOR 29 unit apartment in James Bay. Must be self reliant. Experience an asset. Please apply to Victoria Press Box 581.

WANTED; EXPERIENCED cook, permanent position. Please apply in person Brands Restaurants Ltd.

CASHIER-HOSTESS, MUST BE smart in appearance. Part-time, evenings only. Phone 388-5551 for appointment.

HAIRDRESSER REQUIRED full or part time, Royal Oak area, Business, 479-6831, residence 479-8317.

REQUIRED; MATURE LADIES with resthome or hospital experience preferred. Phone residence, 478-6451 or business 598-6133.

JANITOR REQUIRED FOR INdependent school. Permanent full time position, references required. Phone 598-2621.

MAN FOR LUBE RACK REquired immediately by import car dealership. Phone Service Manager, 382-9121.

FULL FACILITY HOTEL, REquires desk clerk, with relief night audit. Experienced only. Victoria Press, Box 591.

EXPERIENCED BANQUET hostess required for full-time position. Apply in person Red Lion Motor Inn, 3366 Douglas.

WANTED: GUIDE AND BROWnie leaders, Esquimalt district. Training given. Phone 388-9519 or 385-2901.

R.N. OR GRAD NURSE TO SUpervise 11 p.m. to 7 a.m. shift. Apply Aberdeen Private Hospital, 1450 Hillside Ave.

REGULAR BABYSITTER needed for Saturday. Please phone 385-5479 after 5 p.m.

BARBER WANTED, FULL OR part-time. Non union. 384-2382 or 386-7413.

EXPERIENCED WAITRESS, full time required. 388-4488.

21 HELP WANTED GENERAL

Adults Needed Immediately
Housewives
Senior Students
Pensioners
Working Adults

Augment your income with an adult size Colonist Apartment Route in the area of James Bay.
Monthly profits range from $80.00 to over $135.00 per month depending upon route size.
With less than 1¼ hours delivery time in the early morning their is no interference with studies or most working hours.
Must have means of carrying papers from depot to route. To apply or for further information contact F. Watson in the Circulation Department, 383-4111. Do this today or send your application in by mail.

A NAME YOU CAN TRUST
Health Care Services
Upjohn Limited

In cities across Canada we are providing supportive health care services for Home Care, staff relief and Private duty cases.
If you would like to help your own community then we may be able to help you to do so . . . If you are in the field of NURSING or if you are a HOMEMAKER we would like to offer either temporary or part-time positions to you, plus an opportunity for you to select the hours and even the days that you wish to work. We pay a good wage and offer attractive benefits.
Why not call us for more information.

388-6639
Mon.-Fri. 9 a.m.-4:30 p.m.
Health Care Services
Upjohn Limited
A Subsidiary of The Upjohn Co.

DOG LICENCE AGENTS

Agents to canvass the Municipality for the purpose of collecting dog licence fees in designated areas on a commission basis. The commission will be 35 per cent of the fees collected. Pleasant personality, good judgment, and tact are assets in this position. Hours are flexible.

Application forms can be obtained from the undersigned and must be returned not later than 4:30 p.m., Friday, 14 June, 1974.

Personnel Director
770 Vernon Avenue
Saanich Municipal Hall
Victoria, B.C.

AVON
SAYS . . .
STOP YEARNING AND START EARNING. Be your own boss. Set your own hours. And make the money you need for the "extras" you want. Sell Avon Products to your friendly neighbors. Call: Mrs. Guenther 384-7345.

REQUIRED IMMEDIATEY IN large rest home: Female graduate, L.P.N. or experienced nurses' aid, for 4 shifts per week, plus statutory holidays. 2 nights 12-8 a.m. and 2 evenings 3:30 p.m.-midnight. Required to take charge, dispense medications, etc. Phone weekdays, 383-5447, evenings and weekends, 598-2465.

McDONALDS RESTAURANT
Well groomed hardworking.
Part and full time employment available, see Manager, between 2-5 at 1567 Cedar Hill X Rd.
You deserve a break today.

CAPABLE, QUALIFIED, LIVE-IN cook-housekeeper for gentleman. Cooking and light cleaning duties. Only those interested in permanent position in Victoria need apply. Write stating experience and references to P.O. Box 1174, Victoria.

REQUIRED IMMEDIATELY, MAture woman for full time permanent position. Also wanted housewives for part time evening and day shifts. Apply in person Beacon Drive-In Ltd., 126 Douglas St., before 11 a.m.

RESPONSIBLE AND RELIABLE babysitter, needed for summer holidays. Monday to Friday, 8 to 5, for 2 boys 5 and 7. Quadra-Tattersal area. Please call 383-2735 after 5.

TAXI DRIVERS WITH CLASS 4 license and chiefs permit. Guaranteed wage, statutory holidays, MSA, holiday pay, 5-day week. 383-1121 for appointment.

LADDER WORK
Trainee, drivers licence required. Must carry out instructions willingly! Apply Victoria Press, Box 588.

MATURE WOMAN, FREE board, plus remuneration, to supervise 3 teenage boys and light household duties. Phone after noon, 479-2469.

EXPERIENCED RELIABLE shoe clerk required immediately for steady employment. Victoria Press Box 567.

WANTED EXPERIENCED waitresses, preferrably for the dining room. 477-8022, ask for Mrs. Hamilton.

EXPERIENCED GRILL COOK, Bert's Restaurant. 620 Trounce Alley. 383-0712.

WANTED RELIABLE BABYSITter for my 5-year-old. Brentwood 652-3588.

WANTED FOR 1 MONTH, LIVE-in houekeeper, 5 day week, no heavy cleaning. 592-7597.

EXPERIENCED SHORT ORDER cook, apply in person Melrose Cafe, 622 Yates.

MAN AND WIFE COUPLE TO manage small apartment near downtown, live-in. 385-4761.

EXPERIENCED MALE COCKtail lounge waiter, apply stating references, Victoria Press Box 592.

MATURE WOMAN FOR TROPHY shop, must be handy, presentable and congenial. 384-4818.

WANTED IMMEDIATELY CAREtaker for a 50 suite apartment block. Phone 385-3435.

CLASS 4 LICENCE, WANTS OWN business. Call 656-6131.

WANTED PAPER CARRIERS for Vancouver Sun. 477-4354.

EXPERIENCED CLEANING lady for shift work. Phone 385-4346.

aboutv bruce lowther

BUREAU OF USELESS INFORMATION: Friday's answer —The character actor who lived from 1887 to 1966 and was in the casts of I Love Lucy and My Three Sons was William Frawley, who played Fred Mertz with Lucy. One of those guys whose face you remember while the name goes missing.

Today's question—It seems so tame now but there was a heck of a flap in the 1940s when Rita Hayworth did a modified strip in the movie Gilda. Kindly name both her leading man in the movie and the song to which she did the so-called strip. The answers Tuesday.

"However, since only 14% of the rain dancers showed up, we predict a 14% chance for rain in that area."

Saturday Highlights

7:00 p.m.—Buster Keaton's Balloonatic starts the second last KCTS silent evening, followed at 7:30 with Lon Chaney in The Unholy Three. Note Victor McLaglen in that one—9.

10:00—A Channel 9 bonus is a repeat of Kurt Vonnegut's often-hilarious space fantasy Between Time and Timbuktu, with Bob and Ray — 9.

11:00—CBS repeats two pilots that didn't become programs: Sidekicks and Crime Club. Miss both — 7.

Saturday Sport

11:00 a.m.—Baseball, California at Detroit—5.

● 2:00 p.m.—The Belmont race completes the triple crown — 2, 6, 7, 12.

2:00—A U.S. women's golf event — 5.

● 3:00—The CBC starts a 1974 World Cup soccer series with highlights of the two key 1970 games. Actual 1974 play runs from June 5 to July 21—2, 6.

3:30—CTV starts a world tennis series—8.

5:00—Wide World of Sports includes the Grand Prix de Monaco — 4.

Saturday Movies

10:00 a.m.—Dollars for a Fast Gun (1968 westernegative). Not worth two bits — 13.

1:00 p.m. — Bernardine (1960 Pat Boone). Whatever happened to white buck shoes?—13.

2:00—Heidi (1937 Shirley Temple) — 11.

2:30 — At Gunpoint (phlat 1955 psychological western), Phred MacMurray. From the era when western villains were misunderstood — 4.

3:00 — Ten North Frederick (1958 Gary Cooper disaster). Cooper did fine as a man of action but stunk it up as a lover — 7.

3:00 — Virginia City (1940 Errol Flynn goodie) — 13.

● 3:30—Chiltern Hundreds (1950 English political comedy), Cecil Parker, David Tomlinson and the immortal A. E. Mathews — 5.

6:30 — Tarzan and the Trappers (1958 Gordon Scott). Nah — 7.

8:30 — Can Ellen Be Saved? (fairly good 1973 Jesus-freaks drama), Kathy Cannon, John Saxon. Not as good as Go Ask Alice — 4.

9:00—Play Dirty (1967 desert war), Michael Caine. Not a great film but no harm; repeated on Channel 6 at 11:15 — 8.

9:00 — Chicken Every Sunday (popular 1949 early-Waltons), Dan Dailey, Celeste Holm — 12.

10:00—Hellfire (1948 Forrest Tucker western). The heck with it — 11.

11:00 — Sodom and Gomorrah (1963 Biblical epic, so corny it's fun). Stewart Granger, Anouk Aimee. To be taken with a lot of salt — 12.

● 11:00 — Nightmare Alley (1947 sideshow-folk drama, unexpectedly excellent), Tyrone Power, fine support. Tonight's best — 13.

11:40 — Lord Love a Duck (bearable 1965 zany comedy), Roddy McDowall, Tuesday Weld — 2.

11:45 — Courtship of Eddie's Father (1963 romanticomedy), Glenn Ford, Shirley Jones. A bit more bearable — 4.

11:45 — Victim (first-rate 1962 English scandal drama), Dirk Bogarde, Dennis Price. Both are superb — 5.

12:00—Guess Who's Coming to Dinner? (1967 interracial story, glossy but good), Hepburn, Tracy and Poiter More true talents — 8.

2:15 a.m. — Footsteps (so-so 1972 football-coach drama), Richard Crenna. Maybe his team wears white buck shoes — 8.

Sunday Highlights

CHANGES: Civilisation ends at noon on Channel 4 while the Bobbie Gentry summer variety show starts at 5 p.m. on Channel 12. The mystery movies at 8:30 p.m. are Hec Ramsey on Channel 5 and Hawkins on Channel 8.

1:00 p.m. — Country Canada takes an hour for a special outlining the agriculture policies of the four parties seeking election — 2, 6.

7:00 — KCTS ends its nine-day silent bonanza with Buster Keaton in One Week, followed at 7:30 by Lon Chaney in West of Sanzibar — 9.

● 9:30 — A rerun everyone should enjoy: James Whitmore does an hour of Will Rogers. You'll love it — 7.

10:00 — A special look at invasion of privacy — 8.

Sunday Sport

12:30 noon — CBS Sports Spectacular includes the English Derby at Epson Downs and the U.S. pro bowlers' championship — 7, 12.

1:00 p.m. — End of a U.S. women's golf event — 5.

Sunday Movies

2:00 p.m. — Tamahine (adequate 1964 English romanticomedy), Nancy Kwan, Dennis Price. Many goodies later — 4.

2:00 — A Bell for Adano (good 1945 Italian war drama), John Hodiak, Gene Tierney. Good because of the Hersey story — 13.

2:30 — Do Not Fold, Spindle or Mutilate (poorish 1971 TV pilot), Helen Hayes and Co. Or watch—6, 8.

2:30 — Woman's World (weak 1954 all-star soaper), Peck, Bacall and such — 7.

2:30 — The Terror (1963 Karloff, not bad). With Jack Nicholson — 11.

2:30 — Portrait from Life (sub-par 1948 English effort), Mai Zetterling. A combination of suspense and soap —12.

4:00—Getting Away from It All (dumb 1971 romanticomedy), Barbara Feldon. Not a laugh in it all — 5.

4:00 — From Hell to Texas (1958 actioner, a short trip), Don Murray, Chill Wills. Wills has a paper freezer so how many wills will Chill Wills chill? — 7.

4:00—War of the Wildcats (1943 John Wayne) — 13.

4:00 — Dark Victory (1939 Bette Davis soap champ) — 13.

6:00—Bandido (1956 Robert Mitchumess). Let Frito lay — 13.

8:30 — The Italian Job (1969 thriller-spoof, quite amusing), Michael Caine, Noel Coward and such — 4.

8:30 — Knives of the Avenger (1967 garbage). Cut it out — 13.

● 9:00 — City Lights (1931 Chaplin masterpiece). With Virginia Cherrill; poignant and funny — 2, 6.

● 9:00—Pickwick Papers (1954 dandy), James Hayter, James Donald, Nigel Patrick. A delightful Christmas present — 12.

11:30 — Fair Wind to Java (dreadful 1952 Krakatoa Krud), Fred MacMurray, Vera Hruba Purina — 4.

11:30 — Suddenly Single (all right 1971 romanticomedy), Hal Holbrook and the bloomingly healthy Margot Kidder — 5.

11:30 — Spy with a Cold Nose (okay 1966 comedy), Lionel Jeffries, Laurence Harvey — 7.

11:30 — Moon Zero Two (fairish 1970 sci-fi), James Olson — 12.

11:40 — Make Way for Tomorrow (1937 old-folks drama), Victor Moore, Thomas Mitchell. Antique and yet modern — 2.

11:50 — Guess Who's Coming to Dinner? (popular 1967 inter-racial tale), Tracy, Hepburn, Poitier — 6.

2:05 a.m. — Footsteps (1972 football-coach stuff), Richard Crenna. Frito Lay! I just got it! —6.

Note: No radio specials worth mentioning.

●—Recommended.

Program Schedules for Saturday

Programs subject to last minute changes by stations concerned

CBUT 2	KOMO 4	KING 5	CHEK 6	KIRO 7	TIME	CHAN 8	KCTS 9	KSTW 11	KVOS 12	KTVW 13
	Super Friends	Emergency Plus	Singin' Time	Hair Bears	8:00	Singin' Time			Hair Bears	Cartoons
	Super Friends	Inch High	Red Fisher	Sabrina	8:30	Red Fisher			Sabrina	Cisco Kid
	Lassie	Sigmund	Wrestling	Scooby Doo	9:00	Uncle Bobby			Scooby Doo	Contact
	Ghost Chasers	Pink Panther	Wrestling	Scooby Doo	9:30	Uncle Bobby			Scooby Doo	Contact
Les Egregores	Brady Kids	Star Trek	Travel World	Fav. Martians	10:00	Rupert Bear			Fav. Martians	Movie:
Petite Semaine	Mission Magic	Butch, Sundance	Feedback	Josie	10:30	Waterville		News (10:45)	Jackson Five	Dollars for
Quelle Famille	Star Movie	Baseball:	Sing Good Song	Speed Buggy	11:00	Puppet People		Across Fence	Speed Buggy	a Fast Gun
Sprint	Star Movie	California	Travel '74	Jeannie	11:30	Fantastica		Idea Thing	Superman	Movie
Vedette, Direct	Bandstand	at Detroit	Kitchen Secrets	Pebbles	12:00	Kitchen Secrets		Wally's Shop	Pebbles	Roller Games
Vedette, Direct	Bandstand	Baseball	Movie Review	Fat Albert	12:30	Sing Good Song		Celeb. Bowling	Fat Albert	Roller Games
Youth Cinema	Inner Seattle	Baseball	Youth Cinema	Youth Films	1:00	Travel '74		Fav. Martian	Youth Films	Movie:
Klahanie	Life Around Us	Baseball	Klahanie	Youth Films	1:30	Movie Review		Rifleman	Youth Films	Bernardine
Belmont Race	Better World	Women's Golf	Belmont Race	Belmont Race	2:00	You Really Can		Movie:	Belmont Race	Movie
Belmont Race	Movie:	Women's Golf	Belmont Race	Belmont Race	2:30	Roller Derby		Heidi	Belmont Race	Movie
World Soccer	At Gunpoint	Quizathon	World Soccer	Movie: Ten	3:00	Roller Derby		Movie	Outlook	Movie:
World Soccer	Movie	Movie:	World Soccer	N. Frederick	3:30	World Tennis		Movie: Racers	Conference	Virginia City
World Soccer	Car and Track	Chiltern	World Soccer	Movie	4:00	World Tennis	Sesame Street	Lassie	CBS Golf	Movie
World Soccer	Sportsman	Hundreds	World Soccer	Movie	4:30	World of Sports	Sesame Street	Fishin' Hole	CBS Golf	Move
Bugs, Runner	World of Sports	Family Classic	Bugs, Runner	Dialogue	5:00	World of Sports	Mister Rogers	Daniel Boone	Barnaby Jones	Movie
Bugs, Runner	World of Sports	How Come?	Bugs, Runner	News	5:30	World of Sports	Electric Co.	Daniel Boone	Barnaby Jones	Other Places
Update	World of Sports	News	Update	News	6:00	Wrestling	Film	Big Valley	News	Wrestling
Music Machine	News	News	Music Machine	Movie: Tarzan	6:30	Wrestling	Zoom	Big Valley	Page 12	Wrestling
Bob Switzer	Lawrence Welk	Truth or Conseq.	Happy Days	and Trappers	7:00	Rog	Buster Keaton	It Takes Thief	12 Special	Boxing
Badminton	Lawrence Welk	Let's Make Deal	Badminton	Movie	7:30	Police Surgeon	Chaney Movie:	It Takes Thief	Sale of Century	Boxing
FP Challenge	Partridges	Emergency	FP Challenge	All in the Family	8:00	Hawaii 5-0	Unholy Three	Wilburn Bros.	All in the Family	Soul Train
Jalna	Movie: Can	Emergency	Jalna	M.A.S.H.	8:30	Hawaii 5-0	Movie	Porter Wagoner	Hlywd. Squares	Soul Train
Jalna	Ellen	Movie: Play	Jalna	Mary T. Moore	9:00	Movie:	Movie	Nashville	Gunsmoke	Movie: Chicken
Shabby Tiger	Be Saved?	Dirty	National	Bob Newhart	9:30	Groundstar	Movie	Buck Owens	Gunsmoke	Every Sunday
Shabby Tiger	Owen Marshall	Movie	Geographic	Carol Burnett	10:00	Conspiracy	Kurt Vonnegut	Movie:	Carol Burnett	Movie
Singalong	Owen Marshall	Movie	Explorers	Carol Burnett	10:30	Movie	Kurt Vonnegut	Hellfire	Carol Burnett	Movie
News	News	Movie	News, Movie:	CBS Pilot	11:00	News	Kurt Vonnegut	Movie	Movie: Sodom	Movie:
News, Movie:	News, Movie:	News; Movie:	Groundstar	CBS Pilot	11:30	News	Man Who Made	Movie	and Gomorrah	Nightmare Alley
Lord Love	Courtship of	Victim	Conspiracy	CBS Pilot	12:00	Movie: Guess	the Movies		Movie	Movie
Duck	Eddie's Father	Movie	Movie	CBS Pilot	12:30	Who's Dining			Movie	News

Program Schedules for Sunday

Programs subject to last minute changes by stations concerned

CBUT 2	KOMO 4	KING 5	CHEK 6	KIRO 7	TIME	CHAN 8	KCTS 9	KSTW 11	KVOS 12	KTVW 13
	Agriculture	Ring; Signs	Rex Humbard	Discovery Day	8:00	Rex Humbard		Jimmy Swaggart	Discovery Day	
	Impact	For Shut-Ins	Rex Humbard	Oral Roberts	8:30	Rex Humbard		Billy Hargiss	12 Special	
	Vision On	Dialogue; Davey	Discovery Day	Conference	9:00	Grass Roots		Trans-World	Anchor	
	Vision On	Lively Arts	Grass Roots	It Is Written	9:30	Free and Easy		Day of Miracles	Chan Clan	
	Kid Power	Gardening	Oral Roberts	Camera Three	10:00	Oral Roberts		Lifestyle '74	Camera Three	
	Osmonds	Community Shop	Island Garden	Face Nation	10:30	Album TV		Hour of Power	Face Nation	
Nic et Pic	Pufnstuf	Jetsons	It Is Written	Film	11:00	It Is Written		Hour of Power	Conference	
Destination	Make a Wish	Go	Garner Ted	CBS Tennis	11:30	Garner Ted		Fav. Martian	CBS Tennis	
Dossier	Civilisation	We Can Do It	Victoria Sports	CBS Tennis	12:00	Art of Cooking		Rifleman	CBS Tennis	
Gardens (12:45)	Civilisation	Flipper	Kuhlman	CBS Sports	12:30	McGowan		Rex Humbard	CBS Sports	Roller Games
Country Canada	Directions	Women's Golf	You Really Can	CBS Sports	1:00	Outdoor Sports		Rex Humbard	CBS Sports	Roller Games
Country Canada	Issues, Answers	Women's Golf	Confrontation	CBS Sports	1:30	Star Trek		Kuhlman	CBS Sports	Roller Games
World Live In	Movie:	Women's Golf	Arts '74	CBS Sports	2:00	Star Trek		Voice of Calvary	CBS Sports	Movie:
Equestrians	Tamahine	Women's Golf	Movie: Do Not	Movie:	2:30	Movie: Do Not		Movie:	Movie: Portrait	Bell for Adano
Equestrians	Movie	Meet the Press	Fold, Spindle	Woman's World	3:00	Fold, Spindle		The Terror	from Life	Movie
Equestrians	World Tennis	Survival	or Mutilate	Movie	3:30	or Mutilate		Movie	Movie	Movie
Confrontation	World Tennis	Movie: Getting	Music to See	Movie	4:00	Survival	Sesame Street	Movie: War of	Movie	Movie: Dark
Arts '74	NFL Champs	Away from It	McGowan	Movie: From	4:30	Politics	Sesame Street	the Wildcats	Fav. Martian	Victory
Music to See	Dad's Army	Movie	Outdoor Sports	Hell to Texas	5:00	Untamed World	Mister Rogers	Movie	Bobbie Gentry	Movie
Hymn Sing	Challenge	Dr. in House	Know Sports	Movie	5:30	Know Sports	Electric Co.	Here Come	Bobbie Gentry	Movie
World of Disney	News	News	News	Sixty Minutes	6:00	News	Film	the Brides	Sixty Minutes	Movie:
World of Disney	National	News	Victoria News	Sixty Minutes	6:30	Kreskin	Zoom	UFO	Sixty Minutes	Bandido
Beachcombers	Geographic	Wild Kingdom	Beachcombers	Thrillseekers	7:00	Comedy Pilot	Buster Keton	UFO	Dick Van Dyke	Movie
The Waltons	The FBI	World of Disney	The Waltons	Apple's Way	7:30	Bobbie Gentry	Chaney Movie:	Lifestyle '74	Apple's Way	Movie
The Waltons	The FBI	World of Disney	The Waltons	Apple's Way	8:00	Bobbie Gentry	West of	Probe	Apple's Way	Jimmy Dean
Dick Van Dyke	Movie: The	Hec Ramsey	Dick Van Dyke	Mannix	8:30	Hawkins	Zanzibar	Probe	Maude	Movie: Knives
Chaplin Movie:	Italian Job	Hec Ramsey	Chaplin Movie:	Mannix	9:00	Hawkins	Movie	Discovery Day	Movie:	of the Avenger
City Lights	Movie	Hec Ramsey	City Lights	Will Rogers	9:30	Hawkins	Movie	Access	Pickwick Papers	Movie
Movie	Movie	Expo Special	Movie	Will Rogers	10:00	CTV Inquiry	Masterpiece	Kroeze Bros.	Movie	Good News
Movie	Viewpoint	News	Movie	Orson Welles	10:30	CTV Inquiry	Theatre	Garner Ted	Movie	Oldtime Gospel
News	News	Bobby Goldsboro	News; Comment	News	11:00	News	Dance Special	News	Movie	Oldtime Gospel
News, Movie:	Movie: Fair	Movie:	Movie (11:50):	Movie: Spy	11:30	Journal Int'l.	Dance Special		Movie: Moon	News
Make Way	Wind to Java	Suddenly	Guess Who's	with Cold Nose	12:00	Wrestling			Zero Two	
for Tomorrow	Movie	Single	Coming to Dinner	Movie	12:30	Wrestling			Movie	

21 HELP WANTED GENERAL

BRITISH COLUMBIA
FOREST PRODUCTS LIMITED
MACKENZIE DIVISION
WOOD PRODUCTS
requires

TIMEKEEPERS

Applicants should have some accounting experience and must be prepared to enrol in a recognized accounting course leading to certification. In addition, applicants with an industrial first aid qualification will be given selection priority and those without this qualification will be required to attend an industrial first aid course at the discretion of the company.

BCFP is a major integrated forest products company employing more than 5,000 people throughout B.C.

Complete applications outlining experience and qualifications should be directed to:

G McIntosh,
Employment Supervisor,
British Columbia Forest Products Limited,
Box 310,
Mackenzie, B.C.
V0J 2C0

(Telephone: 604 - 997-3271)

22 OFFICE HELP

ADVERTISEMENTS IN THIS CLASSIFICATION MUST COMPLY WITH THE BRITISH COLUMBIA HUMAN RIGHTS ACT SEE COLUMN 1

CONFIDENTIAL SECRETARY
Challenging career opportunity for individual with initiativt and flexibility to work as confidential secretary to senior executive, ideal for person who enjoys public relations and who likes to work independently in a busy atmosphere. Position offers a variety of interesting tasks, pleasant working conditions and competitive fringe benefits. Applicant must have secretarial experience with excellent typing and shorthand skills. Medical terminology an asset. Salary starts at $682.75 per month. Apply to personnel office, Victoria General Hospital, 841 Collinson St.

TYPIST-RECEPTIONIST

If you can type accurately, like meeting the public and have a pleasant personality, then this is the job for you. Minimum Grade 12 and some previous business experience is necessary. Good salary and fringe benefits. Apply in writing to Office Manager, P.O. Box 997, Victoria.

INSURANCE OFFICE
Requires secretary willing to assume responsibility, minimum of supervision, insurance experience desirable but not essential phone, 386-8551 for interview.

KEY PUNCH OPERATOR, 2 year experience, some knowledge of bookkeeping preferred. Small growing installation. Relaxed atmosphere. Call Mrs. Crabbe, 382-6177.

WANTED CONVEYANCING SECRETARY. Excellent wages and working conditions. Call Earl Tabor, 388-6231.

INSURANCE POLICY TYPIST
Local insurance agency requires policy typist, Phone 385-8771.

22 OFFICE HELP

EXCELLENT POSITION OF

CLERK STENOGRAPHER

Starting salary over 600 dollars a month, three weeks holidays with pay and other Company benefits. This position offers the opportunity of possible advancement to Private Secretary. Applicant must have complete business office training with capacity to take responsibility and be versatile in various duties. Must be congenial person with neat appearance. Apply Victoria Press, Box 602.

SEARS REQUIRES
Requires in our B.C. operations in Burnaby, B.C., two CGA or RIA students to join a rapidly expanding accounting and auditing function. Some moving assistance will be considered. Excellent opportunities of promotion and advancement for career minded people. Apply in person to Personnel Office, Hillside Shopping Centre.

INVOICE CLERK. EXPERIenced in Costing Merchandising from Invoices, both domestic and foreign. Require a mature responsible person, able to work under pressure. Basic typing. Permanent position, 37½ hour week. Wednesday off. Apply Standard Furniture Co.

CONFIDENTIAL SECRETARY
For Senior Partner in Victoria Law Firm. Top salary for right person. Some experience in Wills and Estates preferred. Reply to Victoria Press Box 534.

LAW OFFICE REQUIRES 2 Legal Secretaries of some experience to work in Diversified practise. Salary dependent on qualifications and experience. Apply Victoria Press Box 526.

LAW OFFICE
Requires experienced conveyancer. Salary according to ability and amount of responsibility assumed. Interview by appointment only. Phone 386-6631.

OFFICE CLERK REQUIRED IMmediately by a Sidney area industry, experience in control of accounts receivable and payable an asset, please submit applications to Victoria Press Box 628.

ARGE RETAIL ORGANIZATION equires mature, capable person for accounts receivable Dept. Experience with Burroughs L5000 desirable, but not essential. Victoria Press, Box 595.

CONVEYANCING SECRETARY required by June 17, accurate typing and shorthand a must. Apply to Kitto and Kitto Notaries Public, 817A Fort Street.

SAVINGS TELLERS (EXPERIenced). Pleasant working conditions in newly renovated carpeted office. Please phone Mr. R. Firkus, Canada Permanent, 386-1361.

ASSISTANT CARETAKING COUple required immediately to live in. Must have experience in all types of apartment duties. Apply Victoria Box 603.

REQUIRED EXPERIENCED legal secretary, particular in the field of litigation. Excellent salary 388-7881.

SECRETARY FOR BUSY LEGAL office, conveyancing experience a must. 388-4484.

STENO-CLERK FOR INTERESTing positions dealing with people; for appointment phone 385-8781.

NIGHT DESK CLERK WANTED, 386-6143.

22 OFFICE HELP

ADVERTISING CLERK

Victoria's daily newspapers have an opening for a clerk in the Display Advertising Department. A pleasant personality is a must for this—position requires meeting and dealing with the public. Good typing ability required and an affinity for art would definitely be an asset.

Starting salary is $625.17 per month. Excellent working conditions, M.S.A., company pension plan, etc. Please apply at the Display Advertising Department of Victoria Press Limited, 2621 Douglas Street, Monday or Tuesday, June 10th or 11th between 9 a.m. and 12 noon.

STATISTICS CLERK

Victoria's daily newspapers have an opening for a statistics clerk in the display advertising department. The person we are looking for will handle figures accurately, possess good typing ability and enjoy meeting and dealing with the public.

Starting salary is $625.17 per month. Excellent working conditions, M.S.A., company pension plan, etc. Please apply at the Display Advertising Department of Victoria Press Limited, 2621 Douglas Street, Monday or Tuesday, June 10th or 11th, between 9 a.m. and 12 noon.

SECRETARY
Required with good typing and shorthand, for the manager and agency of a leading Canadian Life Insurance Co. Duties include correspondence, general typing and filing. Applicants should be personable and outgoing. Excellent company benefits, salary commensurate with experience and qualifications. Apply to Miss Campbell, 385-9756.

ADMITTING CLERK FOR 100 bed rehabilitation and 300 bed extended care hospital. Good typing skill required and a knowledge of medical terminology. Must have the manner and ability to deal tactfully and courteously with patients, public, staff and the medical profession. Experience in related field preferable. Salary range $645.25 to $742.25 with liberal fringe benefits. Hours of work 8:30 a.m. to 4:30 p.m., Monday to Friday. Written application only on form available weekdays at Gorge Road Hospital, 63 Gorge Rd. East.

RECEPTIONIST CLERK
We have an unusual opening in our local branch office for a person who can meet people well, handle figures accurately and is a good typist, 5 day week, neat congenial office, conveniently located, good opportunity. Salary open. The person we want is interested in gradually assuming additional responsibilities and increasing personal value and income. To apply phone 478-5541.

OUR CLIENT REQUIRES A bright, intelligent person to run a one-person office. The job requires telephone answering, some typing, taking of reservations and a fair degree of bookkeeping experience covering cash balancing and control, payroll and purchase. For interview call 382-8101.

MEDICAL OFFICE ASSISTANT for large office. Experienced required. Apply Victoria Press Box 566.

PART-TIME BOOKKEEPER, Tuesdays-Friday mornings. For appointment phone 388-6684, ask for manager.

SCOTIA BANK, DOUGLAS AND Hillside requires an experienced loans clerk typist apply in person to R. Hinkelman.

WANTED: TELLER OR LEDGER keeper, salary commensurate with experience. Apply in person, Bank of Nova Scotia, 702 Yates St.

22 OFFICE HELP

PROVINCE OF BRITISH COLUMBIA
requires

OFFICE MANAGER
TERRACE

The Provincial Emergency Programme Branch of the Provincial Secretary's Department requires a qualified person to be responsible to the Prince Rupert Zone Co-ordinator for the administration and management of the area office, at Terrace. Under direction, will be responsible for giving advice regarding financial assistance to municipalities of the area; to sponsor local training courses and address service clubs or other public gatherings. Requires Secondary School Graduation or equivalent, and considerable experience in administration and organization, preferably related to Emergency Measures; a valid British Columbia Driver's License and must be willing to attend courses in Victoria and Arnprior, Ontario.
SALARY—(1973 rate) —
SALARY—(1973 rate)—$754 - $899.
Obtain applications from the Government Agent, 4506 Lakelse Avenue, Terrace, OR, the PUBLIC SERVICE COMMISSION, 544 Michigan Street, Victoria and return to VICTORIA by June 19, 1974.
COMPETITION No. 74-1551.

EXPERIENCED TRAVEL AGENT wanted for central Vancouver Island area. Please submit resume stating age, qualifications, wages expected etc., to Victoria Press Box 569.

CREDIT UNION REQUIRES teller, ad punch operator, phone Mr. Hilliard 386-6355.

CONVEYANCING SECRETARY required for local law firm. Please phone Mrs. McColl, 382-7246.

EXPERIENCED TELLER REquired, Bank of Montreal. 592-2461.

TRADE

Through

CLASSIFIED

DIAL 386-2121

23 SKILLED TRADES

ADVERTISEMENTS IN THIS CLASSIFICATION MUST COMPLY WITH THE BRITISH COLUMBIA HUMAN RIGHTS ACT SEE COLUMN 1

EXPERIENCED WELDER

CHEW EXCAVATING LTD.
Requires experienced welder, preferrably with ticket, experience should be with heavy equipment particularly hydraulic shovels, cat loaders, tandems, etc. Please apply in person, or send resume to:

SHOP SUPERINTENDENT
CHEW EXCAVATING LTD.
575 GORGE ROAD EAST
VICTORIA, B.C.

ROYAL JUBILEE HOSPITAL
X-ray technicians—5 x-ray technicians will be required effectivt August 19, 1974 for a 700-bed acute care hospital. Excellent fringe benefits; H.S.A. starting rate $797.25; Recognition of previous satisfactory experience; rotating shifts. Applications or resumes, including the names of 2 references should be air-cied before July 2, 1974 to: The Director of Personnel, Royal Jubilee Hospital, 1900 Fort St., Victoria.

HEALTH NURSE
Excellent opportunity for a Registered Nurse, to broaden her experience in the health field. We are looking for someone with innovative, progressive ideas and ability to relate to all levels of staff. Apply to personnel office, Victoria General Hospital, 841 Collinson St.

LOCAL RETAIL FURNITURE store requires stenographer with accounts payable and receivable experience. Must be proficient typist, must be able to work under own direction ultimately. Neat appearance is absolutely necessary. Victoria Press Box 636.

EXPERIENCED ALL ROUND baker required, summer relief only, June 17-Sept. 7. Apply Canada Safeway, 1950 Foul Bay Road.

EXPERIENCED CARPET layers and helpers wanted. 477-8414, 6-8 p.m.

JOURNEYMEN PLASTERERS. Call 383-9911 after 8:30 a.m.

23 SKILLED TRADES

MACMILLAN BLOEDEL
Requires

4TH CLASS STATIONARY ENGINEERS

For our Harmac Pulp Mill located 8 miles South of Nanaimo. These are permanent positions and successful applicants must be prepared to take up residence in the Nanaimo area. Applicants must possess a Ticket and should also be aware that they will be required to work on non-ticketed jobs and to fill 4th class positions on a relief basis as required.
For further information please contact

V. Mauro
Employment Office
1196 West Pender St.
Vancouver, B.C.
V6E 2R0
or
B. Prothman
Harmac Division
Nanaimo, B.C.

PARTS MANAGER

Location — Victoria, B.C. Major import dealer requires parts manager. IBM inventory control system in operation. Must be fully conversant with stock and daily operating control systems. Must be merchandising oriented. Position negotiable. Written resumes to the Attn. of Mr. C. Forrest.
Metro Toyota Ltd.
625 Frances St., Victoria, B.C.

SAW FILERS AND FITTERS

Experienced circular saw people are required for our veneer, lumber and stud manufacturing complex at Fort St. James, B.C. Applicants should be able to hammer and should have carbide experience. Present certified rate for fitters is $6.27 per hour and for filers $6.45 per hour. The company pays all costs of health and welfare benefits. Apply in writing to D. R. Wilson, Personnel Supervisor, Takla Forest Products Ltd. Box 254, Fort St. James, V0J 1P0, or phone 996-8241.

BUTLER BROTHERS

Individual with experience for our floor covering department. Must be able to estimate and deal with the installers and the public. A good knowledge of floor covering essential. Attractive remuneration and fringe benefits. Please reply in own handwriting outlining your qualifications and experience to Personnel Manager Butler Brothers. P. O. Box 4066 Station A. All replies in strictest confidence.

DESIGNER
for consulting engineer in the Mechanical Services Field. Must have several years experience and be willing to tackle a variety of projects. Nine days fortnight and dental plan. Phone D. W. Thomson and Co. Ltd., 386-7561.

DRAFTING
for consulting engineer in the Mechanical Services field. Man or woman. Some drafting experience essential. Nine day fortnight and dental plan. Phone D. W. Thomson and Co. Ltd., 386-7561.

RADIATOR MAN TO TAKE over and run fully equipped radiator shop, must be experienced in all types of rad. work. Top money to right man. State qualifications to Victoria Press Box 519.

AUTOMOTIVE BODY MAN needed, must be fully qualified. Flat rate pay, with medical, dental, and life insurance benefits, apply at Advance Collision, 741 Pembroke Street.

WANTED WELDER, FABRICAtor, full time employment, union shop, full benefits, Edwards Welding Ltd., 727 Caledonia St. Victoria, B.C.

SERVICE STATION ATTENDANT — experienced in front end work, and minor repairs, wages will depend on experience. Write Victoria Press, Box 554, giving resume.

FRAMING CREWS
Must be experienced and ready to go. Phone 386-1713 or 386-9584.

QUALIFIED FRAMING CARPENters needed for commercial jobs, apply 1870 McKenzie, 8 a.m.-4 p.m. Work to last approximately 1 year, salary $5-$7 per hour.

CREW TO FRAME SPLIT-LEVEL house for Dane Developments, phone between 8-4, Mon.-Fri., 592-2449.

23 SKILLED TRADES

COPYWRITER LAYOUT-ARTIST

Victoria's daily newspapers have an opening for an EXPERIENCED Copywriter-Layout Artist to work in the Display Advertising Department. The person we are looking for will be experienced in creating "ADVERTISEMENTS THAT SELL." Accurate typing a must. Current salary range is $789.53-$1,182.78 per month depending on qualifications. Excellent working conditions, 5-day week, MSA, company pension plan, etc.

If you qualify and wish a career in a dynamic industry, please apply in person.
Victoria Press Limited, 2621 Douglas Street, Monday or Tuesday, June 10th or 11th between 2 and 4 p.m.

PARK DEVELOPMENT OFFICERS
(3 required)
Salary range: $13,900 to $16,200
The Park Dept. of the Greater Vancouver Regional District requires 3 park development officers for the preparation of master and site regional park development plans.
Duties will include preparing reports and presentation plans, cost estimates and the supervision of park development.
Qualifications:
Graduates in a discipline allied to the park function such as landscape architecture, park management and engineering with several years of related experience.
Persons with lesser educational qualifications, but with many years of applicable practical experience in preparation of plans and development of outdoor recreation facilities will be considered.
The applicants should have a high degree of tact in meeting and dealing with the public, be self starters and be able to carry out projects from inception to completion.
Reply in confidence to:
Mr. D. J. Williams
Director of Personnel,
Greater Vancouver Regional District,
2294 West 10th Avenue,
Vancouver, V6K 2H9.

MacMILLAN BLOEDEL LTD.
require

POWDERMEN

(with full machine capacity blasting ticket)
For Cameron Division located 3 miles from Port Alberni. I.W.A. rate. For further particulars contact:

Bill Mosher
227 Commercial St.
Nanaimo, B.C.
Phone 754-5421
or
Brian Hornidge
Cameron Division
P. O. Box 550
Port Alberni, B.C.
Phone 723-3585

HEAVY EQUIPMENT MECHANIC

CHEW EXCAVATING LTD.
Requires a Journeyman heavy-duty mechanic, applicants should be experienced with hydraulic shovels, cat loaders, gravel truck, etc. Welding ability an asset. Pleasy apply in person or send resume to:
SHOP SUPERINTENDENT
CHEW EXCAVATING LTD.
575 GORGE ROAD EAST
VICTORIA, B.C.

Machine Shop Inspector
Applicant must have the necessary inspection experience in inspection procedures and the use of inspection tools and instruments. A knowledge of metalurgy is desirable. [illegible]

24 SALES PERSONS AND AGENTS

ADVERTISEMENTS IN THIS CLASSIFICATION MUST COMPLY WITH THE BRITISH COLUMBIA HUMAN RIGHTS ACT SEE COLUMN 1

ADVERTISING SALES

Victoria's daily newspapers have an opening for an Advertising Salesperson. The person we are looking for will have an earnest desire to help clients market their products or services in the Metropolitan Victoria and Vancouver Island area. Previous advertising sales experience definitely an asset.

Current salary range is up to $1,182.78 per month depending on qualifications plus commission, car allowance, MSA, company pension, etc. If you qualify and wish a career with Victoria's PROFESSIONAL ADVERTISING MEDIUM, please apply in person to the Retail Advertising Manager, Victoria Press Limited, 2621 Douglas Street, or phone 382-7211 (Local 135) for an appointment for interview.

Professional **Salesmen Needed!**

A young but fast-growing Boat Retail Sales company requires additional members to its sales staff. Top sales experience mandatory. A complete knowledge of pleasure craft not essential but considered an asset. A confident salesman will be able to make excellent remuneration selling our popular lines of SANGSTER and LARSON Boats and CHRYSLER marine outboards. For interview, please phone Mr. Greg Pearson, 388-5591, 9 a.m.-5 p.m., evenings 384-6133.

LICENCED REALTORS

We have a number of openings in our Real Estate Department for active sales people.
We offer:
1—A much better than average commission scale.
2—Paid advertising and promotion
3—Cross Canada referral system
4—Choice of downtown or shopping centre location
5—Attractive staff benefits.
Our Realtors are hardworking, successful professionals. If you think you would fit in, we would like to hear from you. All inquiries will be kept confidential. Call H. Hegen. 388-5451 or Res. 477-3227.

NATIONAL TRUST
1280 DOUGLAS ST.
3108 SHELBOURNE ST.

STRAIGHT COMMISSION
And our successful salesmen right across Canada wouldn't have it any other way! Sales person now calling on stores, office and apartment buildings, restaurants, hotels, motels, churches, banks, schools, hospitals, institutions, factories, industries, etc. to sell our nationally-advertised longer-life guaranteed lighting products. Age no barrier. Car necessary. Side-line or full-time. Highest commissions, plus special gift and travel bonus awards, paid every Wednesday on automatic year-round repeat business. No technical knowledge needed as our Sales Manual shows you how to make money with your very first call. This is our 30th year in Canada and our biggest! Choice protected territory at Victoria and district must be filled immediately. Write Daytron, Box 420, Hamilton, Ontario.

REAL ESTATE SALES OPPORTUNITY
To aid in out continuing sales of residential properties and condominium homes, we require two experienced, licenced Realtors. Agressive management policies have enabled us to be employed by some of Victoria's leading contractors and home builders. Work in Oak Bay Village—no parking problems. For confidential interview please call Don Whyte or Alec Gower, 592-2407.
WHYTE & GOWER
OAK BAY PROPERTIES LTD.
2227 OAK BAY AVENUE
'VICTORIA'S LEADING CONDOMINIUM BROKER'

SALESMAN
Due to staff retirement we require a Vancouver Island Salesman with a car, for Food Equipment Sales Company. Drafting experience and mechanical aptitude required. Earnings $15,000 up, clear of expenses on salary and commission basis. Steady employment and excellent opportunity for advancement. Reply in your own handwriting, stating particulars and experience. All replies kept in confidence, only qualified applicants will be interviewed. Russell Food Equipment, 871 Homer St., Vancouver, B.C. and Russell Food Equipment, 1942 Blanshard St., Victoria, B.C.

CITY TRUST
477-9551

We are in immediate need of several licensed sales people to compliment our staff. We offer all the amenities of a top flight Real Estate office plus ample MORTGAGE FINANCING. Call Terry Fortune, F.R.I., R.I. (B.C.) for an interview anytime at CITY SAVINGS and TRUST COMPANY, 3647 Shelbourne St., Tel. 477-9551.

SEMI-RETIRED?
Shrinking dollar a problem? There is no age limit on professional selling. Since 1945 we have been the leaders in our field offering both products and service to the Commercial, Industrial and Institutional markets. Immediate earnings; immediate product delivery; immediate satisfaction is assured you. You sell day-time hours. No cash investment required. Local Manager to assist. A permanent future with no pressure is available to you. Write President "Certified", 10 Head Street, Dundas, Ontario.

EXPERIENCED SALES PERSON wanted to make appointments for SOOTER MOBILE STUDIO on Vancouver Island. Excellent commission and bonus. 384-3813.

MUTUAL OF OMAHA
Experienced life or general insurance representative, no prospecting neded as we have so many professional association group plans to be sold by individual enrolment. High monthly and income. Training locally and in weekly bonuses insure immediate Toronto, phone either Miss Todd or Mr. MacDonald 386-3578 between 9:30 and 4 p.m.

THE BAY
We require a sales person for ladies shoes. Experience with commission sales an asset. excellent commission plan and usual staff benefits.

Apply in person to the Personnel Office, 4th floor, the Bay.

EXCELLENT BUSINESS OPPORtunity promoting our line of Industrial long-life lighting. We are seeking mature individuals who want to be their own boss, working full or part-time. No financial investment. For confidential information write Box 874, Hamilton, Ontario.

BUILDING SUPPLY COMPANY
Requires salesclerks on full time basis. Please apply in own handwriting giving education, past experience, and salary expected. All replies will be answered and confidential. Victoria Press Box 576.

24 SALES PERSONS AND AGENTS

REQUIRED IMMEDIATELY FOR rapidly Expanding Chemical manufacturing company. Principal clients are Pulp and Paper and Allied Industry. Must be prepared to travel. Residence Vancouver or Victoria preferred. Own car asset. Write giving full resume and remuneration required to Concor Canada Ltd., 1551 Oak Bay Ave.

THE BAY

We have an immediate opening for a paint and wall paper salesman, experience essential, apply in person to the Personnel office, 4th floor.

25 TEACHERS

ADVERTISEMENTS IN THIS CLASSIFICATION MUST COMPLY WITH THE BRITISH COLUMBIA HUMAN RIGHTS ACT SEE COLUMN 1

SCHOOL DISTRICT 47 (POWELL RIVER)

Applications are sought from certificated teachers for the following:
MAX CAMERON SR. SEC.
English
I.E.(PM.10,Wood)
Gen Science (Physics emphasis) with some Math.
BROOKS JR. SEC.
English
Commerce (typing)
Home Ec. (Part time)
Learning Asst.
(Rem. and-or spec. class)
Applications accompanied by reports and references should be sent immediately to District Superintendent of Schools, 6906 Duncan St., Powell River, B.C. V8A 1V3

SCHOOL DISTRICT NO. 47 (POWELL RIVER)
Applications are sought from certificated teachers for the following:
Max Cameron Sr. Ser.
English
I.E. (P.M., 10, wood)
General Science
Brooks Jr. Sec.
English
Commerce (Typing)
Home Ec. (part-time)
Learning Asst.
(Remedial and-or special class)
Applications accompanied by recent reports and references should be sent immediately to District Superintendent of Schools, 6906 Duncan St., Powell River, B.C. V8A 1V3.

SCHOOL DISTRICT 50 QUEEN CHARLOTTE
Applications are invited for the position of one librarian at Queen Charlotte Elementary Junior Secondary School. Applications should be directed to Mr. Ed Richmond, Supervisor of Instruction, Box 410, Masset, B.C.

ST. JOSEPH'S SCHOOL
Victoria, have openings for kindergarten and primary school teachers for September. Please apply in writing to Personnel Officer, St. Joseph's School Board, 757 West Burnside Rd., Victoria, B.C., stating age, experience and qualifications.

INDEPENDENT BOARDING school on Vancouver Island requires a teacher for art and for music. Both positions are part-time, grades taught are three through and including grade nine. Please reply to Victoria Press, Box 610.

TEACHERS REQUIRED BY girls' independent school, Victoria, for September 1974. Full-time—typing, kindergarten, primary. Part-time—senior mathematics. Reply Victoria Press, Box 612.

DAY CARE SUPERVISOR
Fully qualified supervisor for Nanaimo Children's Day Care Centre, apply stating qualifications and experience to Mrs. B. Traynor, 602 Haliburton St., Nanaimo, B.C.

KINDERGARTEN TEACHER for Sept. Must have completed or nearly completed pre-school courses. Full time. Victoria Press Box 604.

THE NITINAHT BAND COUNCIL requires an experienced reliable teacher for grades 1-4 for the '74-'75 school year.

Applicant must have transportation and be prepared to live on the Reserve during the week.

Send applications with references to the Nitinaht Band Council, Box 340, Port Alberni, B.C.

TUTOR NEEDED FOR SEVEN year old boy with phonics problem. Qualified and patient person please call 477-2529 after 5:30 or weekends.

26 PART TIME OR TEMPORARY HELP

ADVERTISEMENTS IN THIS CLASSIFICATION MUST COMPLY WITH THE BRITISH COLUMBIA HUMAN RIGHTS ACT SEE COLUMN 1

STUDENT OR ADULT
WITH SMALL CAR OR MOTORCYCLE
Interested in augmenting income by morning newspaper delivery in the Wilkinson-Interurban area. Delivery would take not more than 2 hours per day and route earnings would be in vicinity of $90.00 per month. Prefer someone living in or near area mentioned. Please apply R. Elliott, 383-4111, Local 166.

PART-TIME POSITION AVAILABLE for a wardmaid in the housekeeping department of the Royal Jubilee Hospital. Saturdays, Sundays and all statutory holidays: hours 4:00-10:00 p.m. Only those interested in part-time employment need apply.

Applications will be received at The Personnel Office of The Royal Jubilee Hospital up to 5 p.m. Fri., June 21st, 1974.

HOSTESS REQUIRED IMMEDIATELY FOR VICTORIA'S NEWEST AND MOST ELEGANT DINING ROOM AND LOUNGE. MUST BE WELL GROOMED, MATURE IN NATURE, HAVE POISE AND ENJOY MEETING THE PUBLIC WITH A SMILE. SALARY COMMENSURATE WITH EXPERIENCE OR ABILITY. PLEASE CONTACT MR. N. NORTH AT HARBOUR TOWERS, 385-2405.

PART-TIME, NON-RESIDENT janitor for apartment building close in Fairfield. Mornings. $2.50 per hour. 12-15 hours per week. State work background and references. Victoria Press Box 606.

INTELLIGENT GIRL FRIDAY wanted for typing, filing, invoicing and telephone answering in small office. Hours 1 to 5 p.m. Monday to Friday. Reply Victoria Press, Box 630.

OPENING FOR EXPERIENCED waitress, 12 noon to 5 p.m., steady employment. Apply in person, Dutch Bakery Coffee Shop, 718 Fort.

THE OWL AND PUSSY CAT, Victoria Store — 3613 Douglas St. — 385-4522. Part-time salesclerk, approx. 30 hours per week. Experience beneficial, but not necessary.

WOMAN WANTED FOR HOUSE-cleaning duties, 3-4 hours, 1 day per week. Keating X Road area. 652-3062.

WANTED LEGAL STENO FOR relief work with Duncan law firm, from June 10 to June 30. Phone 746-7121.

EXPERIENCED WOMAN FOR general duties in rest home, 2 days per week, hours 8 a.m. — 4 p.m. 384-3742.

RECEIVING HOME FOR CHILDREN around 10, needs part-time help, good salary for energetic individual or couple. Phone 382-8931.

MATURE BABYSITTER FOR 3 children June 12 — July 5, excluding weekends, live-in, 479-5263.

MAID FOR MOTEL, APPLY IN person from 11 a.m. to 3 p.m. Friendship Inn, 39 Gorge Rd. East.

PART-TIME FULLY QUALIFIED hairdresser required. Phone 479-4852 days, 478-5030 evenings.

26 PART TIME OR TEMPORARY HELP

REQUIRED EXPERIENCED teller, 4 hours daily, Monday to Friday. Apply in person to Canadian Imperial Bank of Commerce, Hillside Shopping Centre.

BABYSITTER NEEDED, PART-time no evenings, Simpsons-Sears area, 385-7248.

30 SITUATIONS WANTED

APARTMENT TO CARETAKE (Non-resident) small units where mgr. is not required to live in and can continue to work on regular daytime job. Savings on overhead. Discount on multiple units. Victoria Press, Box 614.

WIDOW WISHES JOB AS CARE-taker of summer home or estate, preferably on Gulf Islands or Vancouver Island. Bondable. Write Victoria Press Box 568.

EXPERIENCED MALE BABYSITter looking for work after 6 p.m. in McKenzie and Shelbourne area. Call 477-4195 after 5 p.m., ask for Don. Wages negotiable.

REFINED MATURE WOMAN will take elderly, retired or handicapped persons for drives or shopping. $2 hour. Phone Mrs. Perrault, after 5 p.m. 385-9833.

RELIABLE 14 YEAR OLD BOY, desires babysitting. Evenings and occassional day time. Doncaster-Cedar Hill and Derby area. 477-6659.

LOVING CHILD CARE PROVIDed at our home in the Simpsons-Sears area, one or two pre school children preferred. Phone 598-3016.

WOMAN, EXCELLENT REFERences, will cook or serve and tidy up dinner parties. Phone Mrs. Perrault, after 5 p.m. 385-9833.

ESQUIMALT; WILL BABYSIT my home for working parents. 384-7386.

TALL GRASS. MOWING. BACK yards, Vacant lots. 479-4865, 477-1746.

WANTED TO BABYSIT IN OUR home, children 2 yrs. and up, Victoria West, 383-8462.

HAVE PICKUP, MOVING, HAULing, carpentry and renovations. very versatile. 478-2307.

MATURE RELIABLE HANdyman, driver, etc. What have you? George 477-2710.

TRUCK DRIVER, CLASS 3 AND air ticket. 479-1423 after 6.

33 BANDS, MUSICIANS and ORCHESTRAS

COUNTRY ROCK AND POP music style organist required urgently to join group. Phone 478-3140.

EXPERIENCED BASS PLAYER with P.A. available. Phone 383-7550 ask for Pete.

DRUMMER FOR LONG TERM band wanted, must be available in day time. 598-2479.

BRIGHAM BROS. MUSIC FOR all occasions, weddings, parties, etc. 383-5103 or 598-6603.

WEDDINGS, SPECIALIZED music James Gurr. 478-2468.

36 BUSINESS SERVICES AND DIRECTORY

Accounting Service

ACCOUNTING, PAYROLLS, INCOME TAX, AUDITING
Full range of accounting and business services available. We pride ourselves in quality and low priced service backed by over 25 years experience.
SIMKIN ACCOUNTING SERVICE
31-A CADILLAC BUILDING (TOP FLOOR)
VICTORIA, B.C. 386-7074

Architectural Design

LOOKING FOR THAT DREAM home? Or just wishing to add to your present home. We can save you money and eliminate worry by custom designing your dream home or addition to the latest construction methods. Your design will then be made into blueprints that show how it will be constructed and with what materials. For free technical advice and suggestions, telephone: 383-5789 or write to: PRECISION DESIGN AND DRAFTING SERVICES, P.O. Box 1661 Victoria, B.C. V8W 2Y1.

Bricklayers

CHIMNEYS BUILT AND REpaired, all types of hearths, and faces, slate, rock, etc. 383-6581.

Bulldozers

CAT WORK. EXCAVATIONS, driveways, grading, etc. $14-hour. Cartwright Construction, 478-7296.

Carpenters

FRAMING CREWS
Available, experienced in house and apartment construction. Phone 386-1713 or 386-9584.

SUNDECKS OUR SPECIALTY
Call 652-3536 or 652-3729 after 5 p.m. for a free estimate. We also handle fences, patios, sidewalks, etc.

EXPERIENCED CARPENTRY, renovations, decks, basement finish, additions, repairs, reasonable rates, references. 384-2323.

RENOVATIONS REMODELLING painting, cabinets, 2 men, $10 hour, versatile, phone anytime 388-9249.

GENERAL REPAIRS AND ALterations, cabinets, carports, sundecks etc. Phone after 6 p.m. for free estimates. 598-5223.

CARPENTRY, RENOVATIONS, building. Free advice and estimates, after 6 p.m. 598-7392.

CARPORTS, SUNDECKS, rumpus rooms, general repairs. 477-8543 mornings or evenings.

FRAMING CREW READY TO go. Also alterations and additions. 383-4638 after 6 p.m.

Renovations, sundecks, carports, fences. For free estimates call Al at 386-1219. References.

EXPERIENCED CARPENTER Residential and marine. 479-4115.

Carpets and Linoleum

HOURIGAN'S
CARPETS AND LINOS LTD.
FLOOR COVERING SPECIALISTS
715 PANDORA AVE. 386-2401

CARPET TREND DEVALUES CARPET PRICES FREE ESTIMATES CARPET TREND
Skinner and Bay—Vic West
386-7501

CARPET LAYER WILL INSTALL carpet, linoleum at reasonable prices. 658-5174.

CARPETS AND LINO INstalled, reasonable rates. Free estimates. 386-3998.

Carpet Cleaning

CARPET KILLERS
Those grimy little stains can really kill the life of your carpet. Coit can remove them all with their "Gentle-Steam" (60% more effective than mere shampooing!) Coit pampers your carpet and guarantees the job. Phone Coit 477-9529 for free estimate — no obligation.

MAC'S RUG AND UPHOLSTERY cleaners. Rugs dried less 3 hours. 385-7479.

Cleanup Services

LO-COST CLEANUP AND DELIVERY SERVICE
Composts, yards, basements, etc. Also, demolition of small sheds, garages, fences, and trees felled.
384-4929

NO CHARGE AND UP
Two young responsible men have large truck. Basement, attics, composts, etc. Very reasonable. Bob's, 386-2451 anytime.

Davies Bros. Cleanup Service
Attics basements, yards etc., cleaned. Also tree topping, limbing and falling. Alder wood, $25, per pickup load delivered. 642-3057.

PROMPT AND EFFICIENT
Cleaning of yards, basements, gutters and hauling of debris. Call Larry, 388-6373.

A.G. PERSONAL CLEAN-UPS Service. Clean-Ups of all descriptions. 479-4067 after 6 p.m. or before 8 a.m.

HAVE TRUCK FOR SMALL clean up jobs. Reasonable rates. Available anytime. 382-1562.

MAN WITH PICKUP — SMALL cleanups. Anytime. 388-6049.

HAULING AND CLEAN-UP SERvices. Call Roger. 592-6851.

36 BUSINESS SERVICES and DIRECTORY

Coins and Stamps

COIN COLLECTORS
PARAMOUNT Numismatics Ltd., the Canadian subsidiary of Paramount International Coin Corporation, would like to announce the opening of its Ottawa Office. We will be offering the World Proof Series and from time to time rare coins and special issues. If you wish to be put on our confidential mailing list, call us at 1-613-233-4055 or Write Paramount Numismatics Ltd., 148 MacLaren St., Ottawa, K2P OK9.

CASH IN YOUR COINS
Paying up to 150 per cent over face value for Canadian and USA dimes, quarters, halfs, dollars, before 1969. Will pickup any amount, collections, hoards, gold coins also wanted. 388-5740.

CASH FOR YOUR PRE-1969 CAnadian Silver Coins. Shop the town, then call 382-4151 (days), 382-4906 (evenings) for the best price.

Contractors

CUSTOM HOMES
Designed — Constructed
Let's discuss your needs
LYLE LAYCOCK
FIRESIDE HOLDINGS LTD.
478-9475

CUSTOM BUILT HOMES AND COTTAGES
Built anywhere on Vancouver Island
Alright Builders Ltd.
479-1160

ADDITIONS REMODELLING HOME and OFFICE
Second storey, extra space, basement finished, high standard workmanship, free estimates. Hart Enterprises, 386-1713 or 386-9584.

WHEATON CONSTRUCTION LTD.
Design, Build and Renovate
382-2159

W. CAMPBELL LTD.
General Contractors
Building Consultants
Custom Cabinet Work 479-3904

WANTED: HOUSES TO FRAME, renovations, additions. Free estimates. Phone 478-5474 after 5 p.m

Draperies

DRAPERIES FABRICS TRACKS
CUSTOM MADE AND INSTALLED
Free Estimates
NO OBLIGATION
386-2951
1126 QUADRA
We're Number 'One'

stevens interiors ltd.

Sears
Custom-Made DRAPERIES
Choose from our great fabric selection. Drapes PROFESSIONALLY MADE and INSTALLED IN YOUR HOME.
CHARGE IT
Phone 388-9111
NO OBLIGATION
Simpsons-Sears Ltd.

SAVE YOUR DRAPES!
Those shabby drapes can be brought back to life by the COIT experts. The best cleaning service available and that's guaranteed. Phone 477-9529 for free estimate no obligation.

Dressmaking

DRESSMAKING, ALTERATIONS, children's clothes, simple drapes. 592-3768.

EXPERIENCED DRESSMAKER, reasonable rates. Phone Heather after 5 p.m. 385-5479.

ANN'S DRESSMAKING AND ALterations. 386-9466.

Drywall

PACIFIC DRY WALL — DRY wall, taping, texturing and spatter coat. Call Frank anytime, 746-6311 Duncan.

Gardening

ED'S TRACTOR SERVICE. MOWing tall grass, rotovating, levelling, post holes. 479-2204.

OAK BAY GARDEN SERVICE
Garden cleanup, maintenance and landscaping. 592-0687.

SHRUBS, TREES, HEDGES trimmed, windows washed, free estimates. 385-5307.

ROTOTILLING
Powerful hand machine, 384-4266 now.

GARDENING, TREES AND shrubs pruned, hedges trimmed. 383-8363.

EXPERIENCED GARDENER and handyman, inexpensive rates, call George or Glenn 385-1575.

HARVEY'S GARDEN SERVICE, lawn care, power rake, cleanup, Fong 479-7078, 384-8621.

RAMSAY'S ROTOTILLING, BIG and small jobs. 598-6541.

FRANK'S GENERAL GARDENing and pruning. 477-6661.

Gutter Cleaning and Repair

5" CONTINUOUS ALUMINUM
Gutter in Baked Enamel. "We make It!" "We install it!" Insist on 5", Takes care of itself for 20 years. "Easy terms."
B.C. Aluminum, 479-3232

Landscaping

BARKER LANDSCAPING
Lawn and shrub specialists. Professional stone masonry for walls, steps, patios, fireplaces, etc. Free estimates. Terms. 382-8323.

GARDEN CITY LANDSCAPING
All phases of landscaping work, expertly done, reasonable prices. Free estimates. 598-1359.

HARVEY'S LANDSCAPING, NEW lawns, shrubs, design, Fong 479-7078, 384-8621.

TONY'S STONEWORK AND Landscaping. Reasonable rates. Call 385-8235 6 p.m.-10.

SAANICH LANDSCAPING
Rockwalls, etc. Complete landscaping. 479-6490. The lowest Price.

LANDSCAPING
Rototilling, 384-4266. Available now.

Masonry

PAINTING, STUCCO, AND plaster. 384-4327.

Miscellaneous Service

FLEETWOOD AND SYLVANIA OWNERS
Manufacturers service division. Protect your 5-yr. warranty, original replacement parts in stock. Second and third year service contracts available. 383-4154, 845 Yates.

Moving

FAST, EFFICIENT, SERVICE, reasonable rates for moving and delivery, call Wells Fargo at 598-8212.

36 BUSINESS SERVICES AND DIRECTORY

Moving

BISSON'S MOVING AND STORage. Household and apartment moving. 384-6442.

Painters and Decorators

CLARK AND PATTISON PAINTING CONTRACTORS LTD.
Brush or spray. Paperhangers. Texture and vinyl work. Will do all or part of any job. Paint store, BAPCO, GENERAL and PRATT AND LAMBERT paints, and rentals of all painters' equipment. Terms if desired. Phone 384-0443. 760 Bay St.

ISLAND DECORATORS
Painters Paperhangers
Spray Painters
Plaster Repairs
Convenient Time Payments
383-9059 Eves. 382-1479

MODERN PAINTERS, RESIDENtial and commercial. For a nice job at a reasonable price, give us a call for a free estimate. Your satisfaction is our pleasure (also paper hanging). 478-7792 or 478-4346.

BROTHERS PAINTING AND DECORATING
Free appraisals, color consultant. All types of painting. All types of repairs. Commercial, farm, residential. Lowest rates. Terms. Work guaranteed. 383-8112.

NORTH WEST DECORATORS
Painting and paperhanging. Plaster repairs, gyproc filling.
Office 388-7231 Res. 592-1804

OLD HOUSE ANTIQUES
1040 FORT ST.
Closing out sale, all goods reduced to clear.

G. R. PAINTING CONTRACTOR, specializing in residential property. Free estimates. Gordon Rawnsley, 1843 Penshurst Rd., 477-3773.

2 STUDENTS WITH PAINTING experience will do good fast work for $4.25 per hour. 383-7316 evenings.

INTERIOR
Special low prices. For clean job. Self-employed. Phone Douglas. 477-5207.

B.M.B. PAINTING AND ROOFing contractors, residential and commerical. Free estimates. Reasonable rates. 479-4547.

INTERIOR EXTERIOR PAINTing and paper hanging. Good clean work at reasonable rates. For free estimate call 479-3028, 479-8663.

PAINTING AND DECORATING reasonable rates. Satisfaction guaranteed. Terms. 382-7885, 479-2473.

DOWSON PAINTING CONTRACtor, residential, commercial, minor repairs, free estimates. 24-hour answering service. 385-6042.

INTERIOR, EXTERIOR PAINTing. Free estimates. 15 years' experience. Good work. 598-8240 anytime.

RESIDENTIAL PAINTING. ESTimates. Reasonable. Small jobs also. 592-6641 or 598-3430.

RESIDENTIAL PAINTING. ESTimates. Reasonable. Small jobs also. 592-6641 or 598-3430.

Plasterers

PLASTERING, STUCCO AND patching, old and new houses. Ask for Jim, call anytime 478-1118.

STUCCOING, PLASTERING Alterations. Reasonable. 479-4779.

Roofing and Siding

PARKER JOHNSTON LTD.
1855 BLANSHARD, 382-9181
"Roofing Victoria Since 1935"

Sewers

PEDERSEN EXCAVATING. Free sewer estimates, 479-5963.

Tailors

Men's and ladies' expert tailoring, alterations, repairs, Oak Bay Tailors, 1826 Oak Bay Ave. 598-4131.

Tree Service

CEDARDALE TREE SERVICE
A complete scientific service. Large shade trees and ornamentals. TREE REMOVALS.
Chas. Cowie (Rep.) 385-9931

Upholstery

GRUBBY FURNITURE?
Why put up with your couch and chairs looking so grimy. Coit can bring them back to life with their world famous upholstery cleaning. Call Coit 477-9529 for free estimate — no obligation.

39 PERSONALS

YOUR HEALTH IS IMPORTANT! Helpful authoritative books give wealth of information on cancer, heart, skin disease, prostate, etc. Send for free brochure. Dunmore, 1565 Pemberton, North Vancouver, B.C. V7P 2S3.

INDEPENDENT BUSINESSMAN with excellent means, 58 years of age, seeking attractive fun loving female companionship. No triflers please. Snapshot appreciated but not necessary. Victoria Press Box 634.

ARE YOU A SWINGER? WOULD you like to be one? There is going to be a club social very soon if you are interested, write P.O. Box 123 Victoria. Club policy does not allow us to give a phone, T.V.

ESQUIMALT SAANICH NDP Committee Rooms now open. 98-A West Burnside. Phone 386-3188 or 386-3189, office hours 1-9 p.m.

BIRTH CONTROL CLINIC
1947 Cook Street
Tues. and Thurs., 7:30-9:30 p.m.
Appointments, 385-3356

LONELY MATH STUDENT wants to meet friendly girl (18-25) for companionship. Victoria Press, Box 580.

WANTED FEMALE TO SHARE pleasure and work of Gulf Island acreage. Please give mailing address Victoria Press Box 638.

SHARE DRIVING TO MONtreal, leaving immediately. Duino's Motel, 385-9170, cabin 6.

ALCOHOLICS ANONYMOUS
Drinking problem? Want to quit? Phone 383-0415; P.O. Box 1.

DIAL 592-4332 AND YOU WILL hear something that is true.

40 BUSINESS PERSONALS

ADULT, PARTY GAMES, Books, Novelties, etc. For your catalogue, send $1.00 (refundable with 1st order) to: Novelties, P.O. Box 710, Station "A" Scarborough, Ontario, M1K 5B9.

FORMER MANITOBANS — yours for the asking. Professional advice from R. T. "Bill" Robinson C.L.U. with 28 years experience with Mutual Life of Canada. Just call 385-1471 or 386-0197.

SAVINGS ACCOUNTS YIELD 8¾ per cent, guaranteed interest computed and posted monthly. Free gifts to all new depositors. Norfolk Trust, 1004 Blanshard. 384-9012.

LONELY? LET ME HELP YOU find a compatible companion for a happier fuller life. Confidential. Write Emily Quest. P.O. Box 5220 Victoria.

DO YOU HAVE A WILL?
Does your wife have a Will? Have your Will drawn up at Norfolk Trust, 1004 Blanshard 384-9012.

ADULT BOOKS, NOVELTIES, marital aids, free price list. Adelphi Books, P.O. Box 1866, Saskatoon, Sask.

NEED ROMANIAN-ENGLISH translator in order to correspond with Romanian friends. Remuneration. Call 658-8143 after 6 p.m.

300 QUALITY PRINTED NAME and address labels, $2. Please send payment with order. Popular Press, 1411 Store St., Victoria.

HAVE YOUR HOROSCOPE PERsonally done, accurate, confidential. Call Rosheen 383-0405.

42 EDUCATION

TUTORING — PROFESSIONAL help by experienced teacher. French, Math, new and old method. 598-2331.

TRANSLATING. FRENCH, ITAlian German, Spanish, Serbo-Croatian, Russian. Prof. Peter Russell. 477-6593.

SPANISH BY EXPERIENCED Argentine teacher. 598-7259.

63 TIMBER

IDEAL SAWMILLS CO. LTD.
TIMBERS WANTED
ANY QUALITY
CEDAR, FIR, HEMLOCK
TOP PRICES PAID
PHONE 385-0441

TIMBER WANTED
Standing or felled, top prices paid 598-5704.

WANTED — CEDAR, ALDER, maple logs. 743-2830.

65 BUILDING SUPPLIES

MOORE WHITTINGTON LUMBER LTD.
MW
2614 BRIDGE ST.
386-1331

ENTRANCE DOORS, some finished, a few with hardware, special from $20.

LOUVRE DOORS 1'6"x6'8" to 2' 8" x 6 8' from $20

BIRCH CUT-OUTS can be made into coffee tables $4.00 each

Sets of UTILITY DOOR JAMB from $3.90 a set.

WOOD WINDOWS — WOOD DOORS

Victoria's only complete: SASH DOOR and MILLWORK MANUFACTURING PLANT located at 2614 BRIDGE ST.

STEWART AND HUDSON

Cedar Picnic Tables (top quality) Complete $29.95
Concrete Block Incinerators $12.99
Cedar Compost Box $13.95
PATIO STEPPING STONES
2x8x16 39c
2x12x12 59c
2x12x16 85c
CARPET BONANZA
6 types to choose from
Reg. $6.99 sq. yd. Sale $5.98 sq. yd.
CHARGES—BUDGETS
OPEN MON. THROUGH SAT.
7:30 - 5:30 — 386-3211
40 Gorge Road East
STEWART AND HUDSON LTD.

S. J. PEDEN LTD.
PLYWOOD SPECIALS

4x7x¼ sanded Fir	$5.30
4x8x½ sanded Poplar	10.75
42x96x⅛ sanded Fir	8.65

4x8 FIR PLYWOOD

unsanded		sanded	
5/16"	$5.25	¼"	$6.95
⅜"	5.95	⅜"	9.25
⅝"	9.75	11/16"	13.25
¾"	12.25	¾"	13.50

We have in stock a full range of 4" and 6" Transite sewer pipe and fittings.

Building a camper or trailer? Plans and all materials in stock at reasonable prices. Many items used in building or fitting out boats.

S. J. PEDEN LTD.
2855 QUESNEL ST. 386-3464

SAANICH LUMBER YARDS
3041 Douglas St., 385-2486
Night Phone, 479-1423

Materials for 12'x20' GARAGE (roofing extra)	$290.00
Sabot kit (sailing)	$47.00
Pram dinghy kit	$37.00
8'x10' greenhouse	$185.00
Work bench materials	$10.50
Compost Box, 4x6	$10.00
Garden sheds, 6'x6'	$111.00

Chicken coops. any size
Fencing of wood Available

COLUMBIA READY-MIX LTD.
—ready-mix concrete
—sand
—gravel
—drain rock
—fill materials
Phone 478-1701
860 Attree Rd.

SUMMER SPECIAL
ROUGH AND DRESSED LUMBER
1x6 1x8 1x10 2x4 2x6 2x8 2x10

FIR, HEMLOCK, CEDAR
We custom cut — We Also Deliver Call at 385-0441 for Free Estimates or come to our office at 2735 Bridge Street.
IDEAL SAWMILLS CO. LTD.

LUMBER SPECIAL — RANDOM length 2x4, 2x6, rough hemlock economy grade. $45 per M. F.O.B. Mill Jordon River. Call Dany Wade, 642-3189.

CEDAR, ALL DIMENSIONS. Fencing, custom sawing, Hidden Valley Sawmill Shawnigan Lake, 743-2830. Open evenings and weekends.

CERAMIC TILE, ITALIAN MARble, and quarry tile for patios and floors. Direct import prices. 386-2812.

18 AND 24" SHAKES AND cedar firewood. Phone 477-4674.

NUMBER ONE 18" BARN shakes. 746-6056, 748-9115.

70 MUSICAL INSTRUMENTS

NEW ZACHARY HOBBY ORGAN WITH AUTOMATIC BEAT. IDEAL FOR BEGINNERS WITH NO MUSIC EXPERIENCE. 5 FREE LESSONS, $699.00. LESLIE SPEAKERS FROM $295. TRADES ACCEPTED. BERNIE PORTER MUSIC, 382-9542, 725 CALEDONIA AVE.

NEW WURLITZER STAR PERFORMER ORGANS with Leslie speaker systems built in. A completely new idea in Leslie sound with great Wurlitzer versatility. Many new models to choose from. Scott Piano and Organ, 612 Fort, 386-2434.

IF IT IS A PRE-OWNED ORGAN you want choose from Wurlitzer, Conn, Hammond, Electrohome and Baldwin. Many almost new models that are easy to own. See them at Scott Piano and Organ, 612 Fort, 386-2434.

TWO MONTHS OLD, THOMAS CALIFORNIAN ORGAN IN BEAUTIFUL SPANISH CONSOLE. WAS $3000, NOW $2795. BEAUTIFUL!
REGINALD STONE
1517 QUADRA 383-0229

GIBSON MANDOLIN A—40, COMplete with hard shell case and pickup, will sell or trade. 1959 Fender Stratocaster, excellent condition. Best cash offer takes. 598-6090.

OVER 30 NEW AND USED PIanos on display including 4 grands! Many furniture styles and sizes at Scott Piano and Organ, 612 Fort, 386-2434.

ELECTRIC organ, 13 voices, 12 automatic rythms, Leslie speaker, attached stereo tape recorder. Asking $2,600. 479-1221 evens. or all day weekends.

FOR SALE. TWO ELTEC HORNS, Ecoplex, 5 S.S. powerheads. Two 18" bass folded horn boxes. Casino 16 channel mixer. 478-9292.

ALMOST NEW DOUBLE NECK steel guitar, (Supro) hard case and stand, $150. 2405 Bette Drive, Colwood Lake subdivision, 478-9345.

BELMONT LARGE UPRIGHT piano, metal soundboard, $450. 477-4227.

FENDER BASSMAN AMP., TWO 15 inch Emenence speakers in S.S. box. $550 or offer. 652-1875.

AQUARIUS MUSIC
Sales—Service—Instruction
386-9922 1153 ESQUIMALT RD.

MUST SELL TWO NEW ELECtrovoice SRO 15's inducted port cabinet. A steal at $275. 592-6002.

HAMMOND ORGAN STUDIOS
WE SELL QUALITY
PHONE 388-9177

LE BLANC E-FLAT ALTO SAX, immaculate condition. Alexander 384-9371, eves. 384-1448.

L100 PORTABLE HAMMOND organ. In top condition. Phone 477-1430.

MARTIN ORME UPRIGHT piano very good tone, asking $650. 382-9534.

FOR SALE; GERARD HEINTZman upright piano. Best offer over $500. Call 743-5201 collect.

MASON AND RISCH BABY grand piano. Very good condition. $1795. 592-7929.

HAMMOND L100 ORGAN, EXcellent condition. Asking $1295. 656-3604.

VIOLIN, FULL-SIZED, EXcellent condition, $165. Contac. mornings, evenings. 479-4691.

SS. SPEAKER ENCLOSURE with 2 15's, castors good condition, offers to $125. 383-6986 after 5 p.m.

BILL LEWIS ELECTRIC GUItar, Fender-Newporter, 386-3801, mornings and evenings.

ACOUSTIC 850 P.A. HEADS, LIKE new, $675. 385-1848.

GIBSON LES PAUL GUITAR copy with case, $125. 384-7740.

PIANO, OLDER MODEL, BUT fine tone. $340. 386-6528.

THOMAS ORGAN, SINGLE KEYboard, $150. 477-4262.

KING SILVER FLUTE, $300. 479-6921.

ACCOUSTIC 850 P.A. HEAD, like new, $675. 385-1848.

70 MUSICAL INSTRUMENT

Clearance of new and floor model organs

	WAS	NOW
Hammond	$5250	$4255
Gulbransen SOLD	$2795	$2495
Yamaha	$1595	$1395
Kimball 500	used	$1495
Kimball 100	$1450	$1295
Electrohome		$ 525
Chord Organs	from	$ 50
Viscount	$ 899	$ 825

PARAGON MUSIC LTD.
for quality and service
Hillside Shopping Centre 385-5275

NELSON'S MUSIC CENTRE
Your Family Music Centre
1320 BROAD ST. 385-9728

COMPLETE STOCK OF music, accessories and musical instruments at all times. Staffed by professional musicians.
HALL-FAIRFIELD MUSIC CENTRE LTD.
728 FORT ST. 385-3307

Woodward's
Reconditioned upright pianos by Heintzman, Gourlay and others. Convenient credit terms available. Woodward's Mayfair, 2nd floor.

ROLAND SYNTHESIZER. 598-4130.

77 MOTORCYCLES

HONDA
SUPER SPECIALS!
TWO DAYS ONLY!

Nobody but nobody sell Honda for less than this!

Honda Z50 mini bikes two only regular $489.00 48 hours only $449.00

Honda XL70 1 only regular 649.00 48 hours only 599.00

Honda CT70 1 only regular $599.00 48 hours only $549.00

WE NEED YOUR TRADES!

Nobody undersells World of Pleasure on Honda.

WORLD Pleasure
Next to the Red Lion Inn
phone 386-8424
Pearson's World of Pleasure Ltd.
3388 Douglas St.
Dealer No. 1516

NOW AT FREDERICK MOTORS
SUZUKI MOTOCROSS

TM 75	$590
TM 100	$790
TM 125	$899
TM 250	$1275
TM 400	$1475

WORLD CHAMPION MOTOCROSS MACHINES
616 Queens 383-0823

HARLEY-DAVIDSON LIGHTWEIGHTS
All models priced right
See them now at
BROOKLANDS MOTORCYCLES
937 Fort D7595 383-5926

1973 SUZUKI 500, IMMACULATE condition, carefully run in, regularily serviced, with crash bar, saddle bags, windshield, 2 helmets. $1,000. 478-7573 after 5:30. Owner buying car.

1969 YAMAHA ENDURO, 4500 miles. Top end just rebuilt, new Nobby tire on rear. Excellent running order. $525. 477-2152 after 6 p.m.

1974 YAMAHA 175 TRAIL BIKE. 1974 Yamaha 100 trail bike. 1 month old. Offers please after 5 p.m. 385-5479. To view 310-2523 Wark Street.

2 HELMETS, ONE FULLY ENclosed, metallic blue, $35, one standard, black, $15. Both excellent condition. 386-9405.

'73 650 YAMAHA, EXCELLENT condition, 6,000 miles. Saddle bags, windshield, roll bar, etc. Asking $1600. 384-0749 after 5 p.m.

CL 350 HONDA, TO SELL OR trade on Enduro or Motorcross motorcycle. Phone Henry, 385-4347 after 5:30 p.m.

MOTORCYCLE SUPER TUNING and service. All makes. By appointment only. Powertown Motorcycles, 384-1249, 9 a.m.-6 p.m.

2 KAWASAKI'S, 175, ELECTRIC start, windshield, saddle bags, tested till '75. One for parts. $250. 384-0286.

1972 350 HONDA, 2 CYLINDER, complete with Windjammer and side saddles. $750. Phone 384-4729, after 6 p.m.

1973 NORTON COMMANDO, 3,000 miles, excellent condition, $1500. Call between 6-7 p.m. 479-2443, 2444 West Saanich Rd.

1973 250 CC KAWASAKI S2, Brand new, will consider 125 cc Trail Bike on trade. 478-8164, or 658-5391.

MUST SELL 750 CC CHOPPER, lots of chrome, springer, HD, back wheel, and lots more, 1-601 Raynor Ave. after 6.

1971 HONDA SL70, LIKE NEW, very low mileage, complete with 2 helmets and bumper carrier for truck or car, $450. 478-5374.

YAMAHA MINI, A-1 CONDITION, must sell before summers end, $250 or offer. 478-9440, 6-9 p.m.

SACRIFICE HONDA 250XL, IMmaculate, 26000 miles, $850. 592-6002.

125 YAMAHA ENDURO $400. 175 cz M.X. many extras, $500. Phone 386-7644.

1973 750 HONDA, 800 MILES. SADdlebags, windshield, roll bars, excellent, best offer. 642-3884.

1968 YAMAHA, 180 C.C., VERY good condition, helmet and visor, $300 or offers. 598-2327.

1972 HONDA STREET AND TRAIL 250XL Motosport, 6,000 miles. $725. Excellent condition. 383-4722.

1974 SOLEX 50 CC MOPED, never used, new price $289, first $195 takes. 478-4433 evenings only.

YAMAHA 80 — MINT CONDItion, only done 2,000 miles. $250. Frank — 652-2110.

750 KAWASAKI, OWNED BY MEchanic, leaving country June 14, best offer. 598-1742.

HARLEY PARTS, BUY, SELL, swap. Repairs done reasonable. 388-7014 after 6 p.m.

'72 500 CC KAWASAKI WITH 2 helmets, showroom condition, 4,000 miles. $800. 386-0705.

MONTESA BULTACO
Victoria Motorcycle Sales
592 Lesham Rd. 478-1123

1973 HONDA 250 BIKE, 3300 miles, $795. Victoria Jeep, Hillside at Rock Bay.

1972 YAMAHA 175 CC ENDURO, rebuilt engine, 300 miles. Good condition, $750. 592-3131.

69 YAMAHA 350, 8000 MILES, top condition, $625 or offers. 383-5929 after 5:30.

72 KAWASAKI 100 MX, EXcellent shape, $350 or offers. 477-2721.

YAMAHA ENDURO 1970, 90 CC. Mint condition. $475. 386-7984.

1972 YAMAHA 250 CC ROAD BIKE. 975. Fairly new. 383-0991.

77 MOTORCYCLES

CLEARANCE SALE
On special purchase 73 model YAMAHAS
125cc ENDURO 74 price $975 73 SPECIAL $795
200cc TWIN Elec 74 price $1150 73 SPECIAL $899
250cc TWIN 74 price $1295 73 SPECIAL $1095
360cc ENDURO 74 price $1499 73 SPECIAL $1195
ONLY A FEW LEFT

USED BIKES
—Van. Isl. largest selection
—over 40 used bikes to choose from
—650 cc Tri, B.S.A., 750 cc Hondas, 850 Nortons, 650 and 750 Yam.
—Many used dirt and MX bikes
—Mechanics specials from $99 up.
See us now at
MULLINS MARINE
SALES LTD.
925 Yates 382-1928

1973 KAWASAKI 500, (GREEN) 4700 miles, showroom condition. Been in storage for 9 months, never seen the rain. Best offer. 598-1928.

'71 KAWASAKI 500, VERY GOOD condition, helmet, extras, $800, John, 382-5630.

1973 HONDA MINI TRAIL, EXcellent condition, $325 or nearest offer. 382-5892.

'69 HONDA 450, IMMACULATE, new coil, battery, must sell, $650. 477-1595.

1974 BULTACO ALPINA, 160 miles, like new. 383-2128.

1971 BULTACO SHERPA T, GOOD condition. 477-6387.

1970 350 CB HONDA, TWIN, $525 or offer. 383-8674.

1973 750 HONDA, 1,000 MILES. 384-3698.

1973 250 HUSKY, $1,050; 1973 125 Yamaha MX, $595. 656-2405.

'71 500 SUZUKI, EXCELLENT condition, $800. Phone 479-2710.

HONDA SL 70 TRAIL BIKE, TOP condition. Price $440. 478-2945.

1972 HONDA 350, 3,700 MILES, like new, phone 592-4694

1972 250 SUZUKI TM, GOOD CONdition. 479-3241.

1969 YAMAHA 350, GOOD CONDItion. 9500 miles, $475. 383-8764.

'72 SUZUKI GT 550, LIKE NEW, 382-1757.

'72 450 HONDA, 5,000 MILES. IMmaculate. $1,000. 478-2619.

1972 YAMAHA ENDURO 175. EXcellent condition. $650. 598-6574.

1973 YAMAHA 100 ENDURO, 3000 miles, offers. 388-7445 after 5.

73 HONDA 175 CC, LIKE NEW, guaranteed. $495. 388-5865.

71 YAMAHA 200 TWIN, OFFERS, after 4 p.m. 388-6768.

MUST SELL 1969 BSA, 650 CC, 382-0680. 2653 Prior.

1973 750 KAWASAKI. ASKING $1350. 748-1896 Duncan after 5:30.

1972 350 HONDA, GOOD CONDItion $675. 652-3433.

1973 HONDA 125cc, only 85 miles, asking $550. Call 384-4890.

78 BICYCLES

Russ Hay On Government
Between Bay and Hillside
384-4722
THE LEADING BIKE SHOP

GORDON'S SPORTING GOODS
1030 Hillside 382-5815

MONSHEE
10-spd. 23" only
$104.95
Trades welcome Terms available
EXPERT REPAIRS

RALEIGH'S RECORD—GRAN PRIX SUPER COURSE AGAIN IN STOCK!
Robinson's
Since 1929
1307 Broad 385-3429

BRAND NEW 10 SPEED. 21 INCH frame, 27" wheels, Simplex changer, centre-pull brakes. 479-1487 after 5 p.m.

RALEIGH BICYCLE, 28" wheels, new condition, $65 or offers, 477-4536.

TRAIL BIKE, SEKINE GT, 3-speed cycle. Near new. Offers. Evenings 478-4761.

BOY'S JUNIOR 10-SPEED PUEgeat, excellent condition, $65. 479-1080.

FOR SALE, 2 CCM GIRL'S BICYcles, good condition, $25 each. Phone 479-1812.

BOYS' 3-SPEED BIKE, GOOD condition, offers, call after 5:30 at 598-5429.

APOLLO 10-SPEED BIKE, LIKE new. $80 No. 4 — 1325 Fernwood.

ITALIAN 10-SPEED, AS NEW, $120. 652-1501.

GIRL'S BIKE, SMALL 10-SPEED bike, 592-0690.

WOMEN'S OR GIRL'S 3-SPEED. New condition. 388-6780.

LADIES 3-SPEED PHILLIPS, 21" frame, $50. 652-3184.

10 SPEED BICYCLE $60
478-6351

MOVING MUST SELL MANS 10-speed Pegeot bike, $90. 478-7260.

RALEIGH 5 SPEED, GOOD CONdition. 385-5378.

80 BOATS and MARINE

1973 REINELL CRUISER, 21 FT. model 2230, 10 hours, 165 OMC, I-O, head, galley. Many extras including CB, sounder, dinghy, etc, etc. 5700 lb. EZ loader tandem trailer with surge brakes and Buddy bearings $8600. Phone 537-2984.

INFLATABLE RUNABOUT demo, 12 feet, Hypalon-Neoprene 4 buoyancy compartments, mahogany floorboards, up to 25 h.p. One only. Phone BMI, weekdays 9-5, 385-8222.

220 H.P. MARINE OLDSMOBILE with Paragon hydraulic transmission; 2 to 1 reduction, all in running order. Priced for quick sale. Call after 6 p.m., 477-2734.

SACRIFICE, MUST SELL 27' HAmacraft family cruiser, superb quality, sleeps 4, spring haul-out completed, dual station, $8500. 478-7301.

WANTED: '71 or '72 DEEP V Glascraft, K and C or Glastron, 14' 6" or 15' 6", 50 h.p. motor, full top, trailer. Phone 479-4758.

SKI-BOATS CHEAP!
Must sell 2 only, new Cougar outboards, Metalflake, etc., $1,395 each. 748-8975, 48-1224 Duncan.

49' WEST COAST A-LICENSED troller, perfect condition, fully equipped, 7 years old, 725-3421 Tofino, B.C.

1970 JOHNSON 40, LONG SHAFT, electric start. Complete with control cable, less than 50 hours use. Due to illness, $750. 479-3465.

COBRA SKI-BOAT, 16'6", 45 TO 50 miles per hour, with Chrysler 130 outboard, Roadrunner trailer. $3100. 388-4995.

WANTED TO RENT, POWER boat, with galley and head, sleep two, from June 14-24. Member power squadron, 477-8487.

14½' K and C FIBREGLASS BOAT. New camper top, tilt trailer, 55 Chrysler electric start. Many many extras. 479-1834.

17 FT. WOODEN SPEED BOAT, 292 Inboard and trailer, offers. 652-3483.

1965 EVINRUDE, 60 H.P. ELECtric, $575, never in salt water. 477-8035.

17' CABIN BOAT, 45 HP. MERcury, also trailer, $1200 or offers. 479-5150.

12' MOULDED BIRCH BOAT, trailer and 18 h.p. Johnson. Offers. 478-2140.

'68 CHRYSLER OUTBOARD, 45 h.p with controls, $700. 652-2903, 656-5214.

80 BOATS and MARINE

OAK BAY MARINE
SLAES AND SERVICE
1327 Beach
598-3393

PACKAGE DEALS
15' CAL GLASS WITH 40 H.P. Evinrude L.S. elec., EZ-loader trailer $2975
16' CAL GLASS with 40 h.p. Evinrude L.S. elec., EZ-loader trailer $3199
17' CAL GLASS with 70 h.p. Evinrude elec., EZ-loader trailer $3995
17' CAL GLASS with 120 h.p. I.O. $4825

ZODIAC
"THE ULTIMATE INFLATABLE" FROM 7' TO 19'

CRUISERS
19' CAL GLASS family cruiser, cutty cabin and head, 165 h.p. OMC $7295
22' CAL GLASS cabin cruiser, full galley, cutty cabin, 165 h.p. OMC $8395
21' STARCRAFT cutty cabin, full camper top, 140 h.p. OMC $7345.
20' STARCRAFT Runabout, with 170 h.p. Volvo f.w.c. I.O. $7995

OAK BAY MARINE
Sales and Service
1327 BEACH
598-3393
Dealers for:
GREW STARCRAFT CAL GLASS ZODIAC EVINRUDE OMC VOLVO EZ-LOADER

"It's the service that sets us apart"

1973 24½' BAYLINER
Standup head, fresh water, icebox, alcohol stove, depth sounder, compass, radio, trolling bracket and more. Powered with 170 h.p. Volvo I.O., heavy duty 270 Volvo leg. Sacrifice at only $9250

1973 FIBREFORM 19½' Bimini, marine head, dinette, lots of room, many extras, complete with trailer including brakes. Only $7795

GIBSON Powercraft
CENTRE LTD.
2520 Gov't (near Bay St.)
382-8291

BOSUN'S MARINA
SELLS POWER SELLS

54' Nipentuk classic	$31,500
43' Monk Flybridge Mint	45,000
40' Flybridge 2 Chryslers	38,900
36' Shepherd Deluxe Gem	38,000
34' Grenfell Tricabin	28,500
36' Clinker Cruiser Very nice	6,600
23' Sangster I.O. Mint	8,750

SPECIAL OF THE WEEK
31 ft. Sedan Cruiser, Graymarine F.W.C. Phone, aux. gen, 4 berth, galley, head. Absolutely sound. Interior needs some revising and this would be a $20,000 yacht — asking $11,900.

SAIL SALE SAIL SALE

31' Allglass ketch diesel	$23,000
40' C Smoke Hull-deck	7,000
30' Block Island Hull-deck plus	13,000
40' Ketch diesel	49,500
30' Pilot sloop aft. cabin	11,900
28' Spencer diesel sloop	9,400
24' Cascade sloop good	6,500

BOSUN'S MARINA
10775 MacDonald Pk. Rd.
Sidney 656-5558
CHARTERS TOO,
Charters too, by hour or day — power or sail

VAN ISLE MARINA

32' F.G. Diesel	$33,900
70' Tug, converted	$65,000
45' Deep Sea Cruiser	$37,500
34' T.S. Express	$25,000
30' Displacement	$11,250
26' Monk, fast and good	$15,250
24' Diesel motor-sail	$11,500
40' Diesel motor-sail	$49,000

38' Twin Screw. A good roomy live-aboard cruiser with oil heat, good galley, refrig. and many other extras. Boat is up-Island. $15,500

Check with GEOFF SIMPSON for your used boat needs or to sell your present boat

Van Isle Marina Co. Ltd.
Tsehum Harbour, Box 2130
656-1138 Sidney, B.C.

HAVE YOU Seen The New CAMPION
Built in B.C. for coastal waters. 17' 19' and 21' models on display at our lot now.
ALL BAY MARINA
2238 Harbour Rd., Sidney
656-3167

19' CABIN CRUISER with 60 h.p. motor. This is a real good buy at $1850, terms.
MULINS MARINE SALES LTD.
925 Yates St. 382-1928

18½' FIBERFORM BEACHCOMBer, 165 h.p. inboard-outboard; deluxe trailer, many extras as new. Fast ideal family boat. Must be seen. Can be seen at 3995 Woodhaven. Phone 477-4076 after 5.

APOLLO 32
Demonstrator luxuriously built in Denmark. Twin Perkins diesel, hot-cold pressurized water, shower, 12V fridge, furnace, many extras, substantially reduced. 592-4281.

PRICED FOR QUICK SALE
27' displacement cruiser, in top condition, depth sounder, electric bilge pump, 6 cylinder engine, $5,900, firm. 112-749-3798.

GOOD FAMILY CRUISING 22 FT. mahogany ply sloop, head, sink, stove, sleeps 3, new main and sail cover. Must sell $4,000. 754-6194 Nanaimo.

FOR IMMEDIATE SALE, 29 FT. Monk designed cabin cruiser with complete equipment. FWC Chrysler Imperial marine engine. Phone 748-9415.

MOVING, MUST SELL 24' FIBREform cabin cruiser, sleeps 5, stand up head. Dinghy, many, many extras, $9500. 598-4872.

13 FT. SPEED-BOAT EQUIPPED with 28 H.P. Johnson outboard, steering controls, etc., Phone after 4 p.m. 656-2974.

1965 JOHNSON 40 H.P., ALL electric, in storage for past 2 years. Complete with tank and hose. $495. Never in salt. 478-3392.

23' BOAT, BUILT 1965 OF RED cedar planking, powered by 175 Chrysler Crown, fresh water, $4,800. 479-8003.

27' COMMAND BRIDGE CRUISer, 200 HP Ford, inboard-outboard. Head, galley, sleeps 4. Phone 754-7680 or 758-2757 evens.

20' MOULDED DEEP V HULL, cabin partially finished, $1,650, 652-2057.

PRIVATE CHARTER—26' HAIDA sloop, sleeps 4, fully equipped. Evenings 656-3149.

FAST 30' EX-GILLNETTER, A-1 shape, $8,500 or near. Phone 656-1422.

18' CABIN BOAT, TRAILER, fibreglass hull, 9 h.p. Inboard motor, $850. 385-3165, 382-7007.

20 FT. OPEN DORY FIBREglassed, 18 H.P. Johnson, 2 tanks. $300. 656-1723.

EXCELLENT 15' CLINKER AND trailer, $750, 656-3991.

23' GLASS PLY CRUISER, USED 40 hours. $11,500. 642-3805 evenings.

16 FT. FRONTIERSMAN CANOE as new, 479-8354.

37' CONVERTED FISHING BOAT 671 GMC diesel, 479-1795, 385-1521.

HOUSEBOAT 25 FT. BY 11 FT. wide and 6 ft. 8 ins. deep. 478-4658.

80 BOATS and MARINE

MERCURY MARINE

FIBERFORM
28' COMMAND BRIDGE CRUISER twin 165 h.p. Mercruiser. Completely equipped including radio, sounder, deep troll, etc. $24,950
26' COMMAND BRIDGE CRUISER 225 S Mercruiser Many extras $15,950
24' EXPRESS CRUISER 188 h.p. Mercruiser Enclosed head and cabin camper cover $10,800
18½' BIMINI TRI-HULL 165 h.p. Mercruiser complete galley, stand-up camper cover, Caulkins trailer $7995

BELL BOY
LV 1800 Softtop 120 h.p. Mercruiser camper cover $5700
LV 1800 softtop 115 h.p. Mercury camper cover $4555

—ALSO—
12' THORNES aluminum Deep Crusader model $295
SMOKER-CRAFT aluminum boats 8 ft. to 16 ft. (most models in stock)
AVON Rubber dinghies
ROADRUNNER and CAULKINS trailers
MARINE HARDWARE AND ACCESSORIES

MERCURY MARINE
SALES AND SERVICE
800 Cloverdale Ave.
385-1457
We service what we sell
Open Friday to 9 p.m.
Sat. to 4:30 p.m.

DUNCAN BOATLAND
15' CAL-GLASS foam flotation bow rails camper top 40 h.p. Merc M.L. controls 900 lb. Roadrunner Tr. $2688
16' CAL-GLASS foam flotation walk-thru windshield bow rails camper top 50 h.p. Merc. M.L. controls 1200 lb. Roadrunner Tr. $3188
17' CAL-GLASS 120 Mercruiser foam flotation camper top Roadrunner trailer 1 only $4788
18' SANGSTER 120 Mercruiser foam flotation full instrumentation camper top $4988
19' SANGSTER HARDTOP 165 Mercruiser foam flotation full instrumentation camper top $6588

DUNCAN Boatland
6045 Trans Canada Hwy.
Duncan 746-4158

SAVE MONEY
For personal reasons, selling NEW 74 TOP OF THE LINE BAYLINER HARDTOP. 25' and coming up for its 20 hour check. Full of extras, such as depth sounder, compass, full anchor equipment, swim grids, and chrome permanent ladder and other extras. Sleeps 6, interior is black naugahyde upholstery and gold carpeting, etc. Stand up head, galley dinette area, canvas enclosure, etc. New dream boat and up for quick sale. See Jerry Boone at Canoe Cove Marina or phone 656-3915.

MOVING, MUST SELL. 16' GLEN L playboy runabout. Refurbishing unfinished. 65 40 HP Johnson electric. Custom trailer. All materials to finish boat bought and included in price of $500 or best offer this weekend. See at 10850 Madrona Dr. Sidney. Saturday.

19'6" O'DAY SLOOP, MAIN, JIB, roller reefing, and boom jang, pulpit, head, bunk and cockpit cushions, ice box, anchor, and 7.5 h.p. Mercury. Boom tent, fixed keel, etc. 382-4353.

FISHERMAN'S SPECIAL, 18' with cabin, wooden hull in good condition. 1967 33 h.p. Evinrude. Very good running order. New paint. Sleeps 2. Asking $1250. 477-5408, Mark.

BRAND NEW 14'4" HOURSTON Glascraft boat with full top and new 50 H. P. Electric Johnson, $2,800. Buy my equity for $1,400 or offer. Eves. 656-3441.

12' FIBREGLASS RUNABOUT, windshield, remote controls, 12 h.p. Evinrude, trailer newly rewired. New wheels. $550 or offers. 598-2327.

WANTED: APPROXIMATELY 30' planked cruiser or ex-fish boat. (No buy backs.) In need of work, no problem. State price and condition. Victoria Press, Box 622.

17' SUPERBOAT
Wild skii boat — safe family cruiser — good troller. Deluxe factory unit with many extras. 479-6368.

16' GLASSTRON INBOARD OUTboard and tilt trailer, excellent condition, $2,900. 479-6362 or 478-9114.

FISHERMEN 16'6" PLYWOOD, 25 H. P. Johnson electric start, controls full top and trailer. $950. 386-3601.

GLASTRON SKI BOAT, EXcellent condition, with near new 65 H.P. Merc. engine and trailer $2995 firm. Dick Noble 384-1412.

16 FT. COUGAR SKI BOAT, 130 h.p. with with trailer. Good shape. 592-4979 or 656-3455 between 5 and 7 p.m.

40' WARRAM CATAMARAN WITH full working sail, partly finished interior. $12,000 firm. Victoria Press Box 583.

18' FIBREFORM I.O. 165 H.P., only 120 hours, camper top, Calkins Trailer, all as new, on view 1514 Shorncliffe. 477-1868. Offers?

16' FIBREGLASS OVER PLYwood cruiser, 2 years old, newly painted, $600. 386-1029 or 592-7591.

18' SANGSTERCRAFT, I.O. 100 h.p. heads; $3500. Also boat top for sale. 479-5417.

JANITORS G.W. 16H ½HP Scrubber-Polisher, never used. $250. 384-9998.

TWO 11' SPEED BOATS, 18 Evinrude, 20 Merc. all excellent. 477-8368.

36' CHRIS CONNIE, TWIN 350 Q, new power, well equipped. $25,000, Work 388-7891 or 598-6953.

SAILBOAT 16' FIBREGLASS BOTtom, complete with trailer, $425 or offers, 477-4536.

$700 OR OFFER, 14' FIBREglass, 40 hp Johnson electric, on Tee Nee trailer, 1169 Lyall.

NEW 55 HP 4-CYCLE BARCAP, O.B. motor, complete with controls. $1,295. 386-1029 or 592-7591.

CARTOPPER MOULDS, FROM 8' to 12', price from $200-$600. 743-5454.

WANTED: TRAILER IN WORKing condition for 13 ft. flat bottom boat. 385-4747.

11½-FT. PLYWOOD BOAT, fibreglassed, $65 or trade. Call 386-9822.

14' BOAT, 40 HP MOTOR. $500 OR best offer. 382-3450.

14' FIBREGLASSED CLINKER built boat, without engine. 592-2523.

WANTED '64 TO '68, 9½ JOHNson for parts. 384-2038.

TROLLER CLASS A LICENCE. 10.66 Tons, ready to go. 477-1773.

80 BOATS and MARINE

Garden City BOATLAND

SANGSTER BOATS

BUILT IN B.C. JUST FOR THE B.C. WATERS

EXCELLENT STOCK TO CHOOSE FROM

18' SANGSTER ZETA
Very popular Cuddy Cabin, equipped with marine head 120 MERCRUISER I-O
From $6795
Including trailer

19' SANGSTER SATURN
Sleek hardtop with 165 MERCRUISER I-O
From $7000
Including trailer

22' SANGSTER DOLPHIN
We can't get enough of these to supply the demand! Fully enclosed cabin with galley, dinette head, big bunks, 20 gal. fresh water reservoir, 188 MERCRUISER WITH FULL POWER TRIM
$10,899
Including tandem trailer

All Sangsters equipped with full canvas tops

All trailers equipped with Brakes and Bearing Buddies

SANGSTER LARSON CHRYSLER

Garden City BOATLAND
642 Burnside E.
388-5561

HORWOOD MARINE

We have a good stock of 1974 GLAS PLY BOATS still available at old prices

WE NEED TRADES
Boats — Cars — Campers
385-1451
823 Pandora

BOATERS!

See our large assortment of many useful boating items. FRIDGES, SINKS, ICE BOXES, INSULATION, HOT PLATES, WINDOWS, SPRUCE FRAMING, HEATERS, PANELLING, TOILETS, FIR PLYWOOD, LIGHT FIXTURES, PLASTIC WATER TANKS, WATER PUMPS, TABLE LEGS and many other useful items.

S. J. PEDEN LTD.
2855 Quesnel St.
386-3464

WE HAVE WAYS—
For letting you caulk.
Full Marine services at
BOSUN'S MARINA LTD.
10775 Macdonald Pk. Rd.
Sidney — 656-5558

REINELL 17 FT. RV1710, 1973 model inboard outboard 130 Volvo. Camper top, fully equipped. 1973 Roadrunner Trailer. Price $5,000. Call after 6 p.m., 386-0139 or 592-1748.

HARBOUR MACHINE LTD.
31 Erie St. 383-6555

CHRYSLER Nissan diesels
CRUSADER Marine
PROPS repitched — repaired

12' MOULDED PLYWOOD, trailer, motor, $495. 16' factory plywood with trailer, 60 h.p. motor, convertible top, real nice unit for skiing. $1350. 477-1784 nights.

32' KETCH
Best value on the market, ideal for family cruising or plain fun. Volvo Penta diesel aux. $10,500, phone 754-9372 Nanaimo or write Box 333.

13'6" "OK" DINGHY SAILBOAT. Marinex mast and sail, also spare mast and sail. For racing or fun sailing. Good condition. $400. 748-9475.

WANTED MINTO OR SIMILAR sailing dinghy, 5 gal. outboard tank, flare gun, bearing campus, C.B. radio and antenna, size 12 floater jackets. 479-5230.

COUGAR SKI BOATS
Canada's finest hi-performance boats. Factory direct. Outboards, jets, inboards - outboards, etc. 748-8975, 748-1224, Duncan.

VANCOUVER ISLAND REPRESENTATIVES for Coronada Scampi and Islander Yachts. Duncan. 746-5721.

SABOT — AS NEW, $150 FIRM. Sat., Sun. Shawnigan Lake. Follow signs from Shawnigan Inn Country Club. Phone Victoria, 382-0161.

28' SEMI DISPLACEMENT planked cruiser, Chrysler Crown powered, excellent condition. $7,500. 656-2174.

ALBIN 25, FURNACE, ELECTRIC fridge, depth sounder, pulpit, swim grid, 2 cylinder diesel. $19,000. 656-5478.

40' WEST COAST TROLLER, complete, ready to go. All fishing gear complete. New condition. 728-3364.

SELL OR SWAP CAMPER BUS, sleeps 6, approximate value, $4,500. Swap for 25'-30' cabin cruiser, older style. 745-6216, Youbou.

MOVING FORCES SALE. 23' FLY Bridge Deep V, inboard-outboard, Merc Cruiser, loaded with extras. Offers to $9500. 478-8623.

WESTCOAST TROLLER, "ANAdara", A licence. 42' long. Phone eves. 642-3097.

'64 75 H.P. JOHNSON, COMpletely rebuilt, or trade for 40-50 h.p. $550. 385-1595.

24' REINELL 188 MERC CRUISer. Trim tabs, double battery, spare prop. $8595. 479-7366.

8' DINGHY $75.
592-0698

80 BOATS and MARINE

GARDEN MOTORSAILER 50 FT. Designed for live aboard and cruising. Recent voyage Vancouver to Medit. and return. Complete cruising inventory. Central heating, Gardner engine. Appraised at $106,000. Price $76,000. John Wells, 555 Denman, 684-9688.

22' PLANKED HULL CABIN boat without motor, $1100. 652-2903, 656-5214.

WANTED—SAILBOAT AROUND 20', fibreglass preferred. Courtenay 334-2052, after 6 p.m.

14 FT. CABIN, REBUILT, WITH 9½ h.p. outboard, completely overhauled. $550. 478-8193.

14' PLYWOOD BOAT, CONVERTible, trailer, 20-H.P., 2 tanks, $305. Phone after 6 p.m. 383-9747.

14' PLUS THERMOLITE FIBREglass 25 h.p., convertible top, trailer, half new price. 477-2975.

12' FIBREGLASS BOAT WITH motor and trailer, 479-3446.

1967 JOHNSON, 20 H.P. LONG shaft, never in salt, $375. 477-8035.

JOHNSON 2 HP. OUTBOARD, excellent condition 382-9720.

PARTS FOR 1961 EVINRUDE 40 h.p. outboard. 385-4050.

18' BRANDLMAYR FIBRE ON wood, offers. 477-5706.

TRAILER, HEAVY DUTY, UP TO 18', 1500 lbs., $250. 477-5706.

18 H.P. JOHNSTON LONG shaft, $200. Phone 598-1860.

83 AIRCRAFT

SEMI-RETIRED AIRLINE PILOTS will trade our time for your time plus small investment. Student pilots and guest welcome. Pilot upgrading. 383-2390.

92 SPORTING GOODS

Robinson's

16 Parker $169; 20 Bernadelli $239; 12 Rem pump $99; Sauer O-U 12x30-06 $749; Win. 54 30-06 $249; 30 Mi. $119; 577 Enfield $259; 380 Beretta $55; 9 mm S-W $189; 357—9 mm Ruger combo with scope $189; 36 Colt Grant comm. $350; 22 Hy Hunter $59.

SALES WITH SERVICE
SINCE 1929
1307 Broad 385-3429

GUNS FOR SALE, BROWNING rifle, cal. 3006. semi automatic. Made in Belgium, new $250. Winchester model 94, 30-30 cabine, good steel, made in the 1950'. Very good condition, $125. 388-9380.

RAQUET STRINGING
RAY'S SPORTS CENTRE
1692 Douglas 385-6312
Colwood Corners 478-3606

RACQUET STRINGING
1-day service
OAK BAY SPORTINGGOODS
2077 Cadboro Bay 592-9021

SEE OUR NEW U.D.S. SYSTEMS in stock now. First units in Canada. Frank White Scuba Shop, 832 Fisgard.

42 LB. BROWNING TARGET bow and bear quiver, $85, 2405 Bette Drive, Colwood Lake subdivision, 478-9345.

NEW SET OF POWER BILT thoroughbred irons, 2-wedge stiff shaft. Retail, $350, asking, $275. 385-1566 after 6 p.m.

SKIING JACKET, NYLON BOTH sides, orange stripes, used only twice. $60. 479-3908.

BRAND NEW SET OF MENS right hand golf clubs and bag. Campbell's. $135. 478-5821.

WET SUIT, COMPLETE, $110. 382-2797.

93 CAMERAS, SUPPLIES AND PHOTO FINISHING

Sears

CAMERA CLEARANCE

Hanimex Electronic Flash, battery operated each	13.98
Practica LTL Camera and case, 2.8 lens	119.98
Praktica LTL Camera and case, 1.8 lens	139.98
Mamiya 528TL Camera and Case	109.98
Konica Auto Reflex A 1.8 lens and case	239.98

AireQuipt Slide Projector
All models except Rotary or Straight type trays have 500 watt lamp and self-contained cases.

S.M.C. Manual Operation	29.97
S.M.F. Remote Forward and Reverse	49.97
S.F.C. Remote Focus, Forward and Reverse	59.97
S.E.F. Auto Focus, Remote Forward and Reverse	79.97
S.S.T. Auto Focus Pop-up editor, timer, remote forward and reverse	89.98

Sears Cameras (39)
Phone Enquiries: 388-9111
Limited Quantities

MINT USED SPECIALS
1—Rollei SL 66, extra back and accessories
1—Rollei 2.8 Planar
1—Mamiya RB 67, 180 mm lens, accessories
1—Nikon F with brand new 35 mm 1.9 Vivitar
1—Nikon FTN with 50 mm 1.4
1—Miranda Sensorex 50 mm 1.9
1—Canon F1 with 55 mm 1.2 also MD available
1—Yashica 124 G
BILL'S PHOTO SUPPLY
1672 DOUGLAS 383-7443

Hilton
PHOTO SUPPLIES LTD.
Trans-Canada Highway
Chemainus
Drawer 750 Ph. 246-3311

SANKYO MOVIE CAMERA super LXL 255 Macro, optic 1.2, power zoom, 3 months old, indoor-outdoor, no movie light needed. All accessories included. $150. 382-8585

ASAHI PENTAX SPOTMATIC SP, hard leather case; 1.8 lens with 404 dimension electronic flash and charger; $220 or closest offer. 384-5713, 9-5, after 6, 384-9519.

LEICAFLEX WITH SUMMICRON 50mm f2 with Braun strobe, aluminum case, super condition, $425. 479-7653.

WANTED: GOOD USED NIKON 24 mm 2.8 lens and PB4 Bellows attachment. Phone after 6 p.m., 385-6809.

KALIMAR ZOOM 8MM MOVIE camera with light bar $40. 477-6120.

96 RANGES, STOVES AND FURNACES

PANEL RAY F-18 GAS HEATER with pilot valve, $15. 384-0731, SMITH BROS., 632 Pembroke Weekdays.

HAVE PURCHASED SEARS-KENmore range, selling 30" Gurney electric range, good condition, $60 or offers, 383-1969.

HAVE PURCHASED SEARS-KENmore range, selling Findlay range, good condition, $125 or offers, 592-3015.

LARGE ADMIRAL RANGE, good working condition, $55, 477-5270.

NEAR NEW BASEMENT OR ceiling mount oil furnace with tank, $325; 598-4674.

OLDER GENERAL ELECTRIC 40" range, good working order, 383-9014.

ONE VIKING STOVE, $75. 382-1642 after 4 p.m.

MOFFAT ELECTRIC STOVE, 24", 478-4902.

96 RANGES, STOVES and FURNACES

MOFFAT ELECTRIC RANGE, $125. 383-4768 after 6.

ELECTRIC RANGE, 40", CAN BE seen in use, $25; 383-8619.

MOFFAT DELUXE STOVE, OR trade for fridge. 477-5689.

30" GURNEY ELECTRIC range, $25. 478-3367.

97 FURNITURE

VILAS

GENUINE VILAS FURNITURE. WE SHIP ANYWHERE IN B.C. B.C. BROCHURES ON REQUEST. CONTINENTAL FURNITURE. 716 JOHNSON STREET, 386-2458.

LUNDS

We BUY For Cash
APPRAISALS
For All Purposes
926 Fort St. 386-3308

BUY—SELL—APPRAISE
KILSHAW'S
AUCTIONEERS
1115 Fort 384-6441

VILAS MAPLE BUNK BEDS, dresser, end table, top quality, $475; 2 end, corner, coffee tables in custom Vilas maple, $225; solid oak 6 piece bedroom suite, offers, 479-5121.

VERY UNIQUE LOOKING black lazy boy type chair, just reupholstered, vibrates, heats up and is also a rocker. Excellent Father's Day Gift. 598-2420.

MUST SELL, MOVING JUNE 15, chesterfield suite; box spring and mattress; 2 dressers; 5-piece dinette suite. All in excellent condition. 382-9823.

FOR SALE, DINING ROOM suite, Georgian style; double pedestal Duncan Phyfe table, buffet, 6 chairs. 656-4182.

3 PIECE BEDROOM SUITE WITH box spring and mattress, good condition $150. Phone 642-3372 after 6:30 p.m.

OLD SOLID OAK DINING ROOM suite, 6 chairs, sideboard, table size, 44"x54" with leaves. Close to $800. 656-3319 after 5 p.m.

COLONIAL STYLE BUNK BEDS, $125. Kenmore wringer washer, $45. Chesterfield and chair, $95. 382-4110.

BUNK BEDS, AND MATCHING dresser, good condition, $90. 658-8831.

SEMI-RETIRED UPHOLSTERER recovers chairs $35 with your material. 478-1262.

VILAS BED, DRESSER, SOFA, chair, recliner, bedside table. 598-7418.

SIMMONS HIDE-A-BED AND matching chair, gold colour, $150 or best offer. 598-5898 after 5.

ROLL-AWAY COT, NEW CONDItion, $40; antique vanity with 3-way mirror and stool. 384-4507.

DARK GOLD 3-POSITION REcliner chair, new condition. 479-8586.

BLACK NAUGAHIDE LIVING room suite, $200 or nearest offer. 478-4482.

3 SEAT QUEEN SIZE HIDE-A-bed, and chair, turquoise, excellent condition, $600, 385-0648.

OFFICE FURNITURE, AS NEW February '74, view at 4196 Happy Valley Road. 385-5479.

BROWN SECTIONAL CHESTERfield and chair; green naugahide recliner. 652-2064.

WING-BACK FRENCH PROVINcial occasional chair, sacrifice. $50. Call 385-0690.

SOLID OAK OFFICE DESK AND chair, 5'x3', 6 drawers, good condition, $200. 385-4042.

DAVENPORT $50.
382-3262

TABLE AND 6 CHAIRS. PHONE 592-3372.

RECLINER CHAIR, CAN DEliver. $45. 592-0687 or 598-1340.

TWO CRUSHED VELVET SWIVel tub, chairs, as new, 385-4558.

DUNCAN PHYFE MAHOGANY buffet $200. Occasional table, $30.

98 TV, STEREO, RADIO SALES AND SERVICE

RENT

20" Black and White TV
$10 MONTHLY
Immediate Delivery

C. TAYLER

Home Appliance Ltd.
707JOHNSON 383-3281

COLOR TV

Black and White TV and Stereo
Rent to Own
$17 MONTHLY
598-6722
CURTIS PLAZA TV
1544 FAIRFIELD RD.

CAV ELECTRONICS LTD.

USED

Sansui receiver, pioneer turntable elec. turntable, ampex reel-to-reel tape recorder, AR turntable, MacIntosh MI-3 performance indicator, Harmon Kardon citation pre-amp, Concord stereo receiver.

All priced for quick sale
758 Yates 388-6564 or 388-5222

FOR A GOOD SELECTION OF reconditioned and guaranteed used colour and black and white television sets see us at.

ELECTRON TV SALES AND SERVICE
100 West Burnside, 383-5432
Rent to own or buy outright, $25 and up.

KENT'S LTD.
SERVICE Dept.
Specializing in Zenith
RCA, Electrohome
TVs — STEREOS
We also service other makes
Sales — Service — Rentals
KENT'S LTD.
742 FORT 383-7104

ADMIRAL 3-WAY COLOR COMBInation, 2 years old, perfect condition. One year warranty on all parts and service. $649.95.

ATLAS STEREO and TV
385-2712 763 Fort St.

COMPONENT STEREO CONtaining AM-FM stereo tuner, cassette tape-deck, microphones, deluxe turntable, amplifier, and air suspension speakers. $450. 658-5226.

HAVE PURCHASED SEARS SILvertone colour TV selling Silvertone 23" walnut cabinet, black and white, console TV, good working order, $150, 386-2841.

ONE MONTH FREE. COLOR TV rental. Phone 385-3832 and ask for our June rental special. Butler Brothers, 1720 Douglas.

26 INCH FLOOR MODEL ELECtrohome colour TV excellent condition, for sale to highest bidder. 385-8700. Mr. Taylor.

20" ELECTROHOME COLOUR TV, 3-months-old, must sell going to University, 388-9809.

KEN'S RADIO AND TV SERvice, 9 a.m. to 9 p.m., Monday through Saturday. 385-3275.

AKAI REEL TAPE DECK WITH Shure microphone, quad adaptor, receiver, acoustic guitar with case. 383-3079 between 6 and 8 p.m.

BLACK AND WHITE CONSOLE TV. Excellent condition. 383-0226 after 4:30.

19" AGS COLOR TV, EXcellent condition, 3 months guarantee $150. 478-4500 anytime.

PHILCO 23" B. & W. TV. NEW picture tube, walnut cabinet, excellent condition. $75. 383-0558.

BLACK AND WHITE TV, BEST offer. 384-2673.

98 TV, STEREO, RADIO SALES AND SERVICE

$200.00

SAVE—SAVE
UP TO $200
ON
out of Season color TV prices

NOT JUST SHODDY BRAND X
BUT ON THE BEST

there is
ZENITH
PHILCO-FORD
FLEETWOOD
HITACHI
PANASONIC-QUASAR
TRACOLOR

Call today while selection is good

Nothing down, easy, easy terms

Mais

1821 COOK
385-2435

RENT

or

Rent to Own

COLOR TV
~~Black and white~~
or stereo
Call Now

MAIS TV

Sales and Rentals
385-2435

SONY TC 270 PORTABLE TAPE deck, amp matching speakers and accessories, under warranty between 6 and 9. 592-0569.

CROWN CASSETTE STEREO REcorder, FM-AM Tuner. $100. 598-5221 after 6.

MAHOGANY CABINET TV, EXcellent condition, black and white. $50, 592-9365.

99 GROCERIES, MEAT AND PRODUCE

GRAHAM MEATS

Vancouver Island's Largest Independent Meat Processor

Complete Home Freezer Service. For information call 598-2211.

1661 FELTHAM 477-9541
2044 OAK BAY 598-4518

ALBERTA MEAT MARKET FREEZER SALE

Pork Sides	69c lb.
Front Quarters of Beef for barbecueing	79c lb.
Hind Quarters Beef Red Brand	1.29 lb.
1811 Cook	383-3012

SAVE MONEY AT HARVEY'S

Whole frying chicken, utility	59c lb.
Fresh hamburger	69c lb.
Sliced side bacon	89c lb.
Plate brisket of beef	59c lb.
2709 QUADRA	383-2031

TOMATOES FOR SALE, 30c pound. 6432 Pat Bay Hwy.

100 MISCELLANEOUS FOR SALE

LORD STANLEY MANOR
1350 Stanley Ave.
Bachelor suit $121, one 2-bedroom $190. Wall to wall carpet, drapes, coloured appliances, large balconies, sauna and game room, centrally located and on a quiet street. Mature adults only; no pets. Resident Manager 384-8264.

2-PIECE CHESTERFIELD IN good condition, $100. Also, two 21" black and white TVs, excellent working condition, $50 each or offers. Phone 385-8122, 10 a.m.-2 p.m. or 652-1587

BEAUTIFUL DECORATIVE wrought iron gates, 61" opening, $150 or offer. Roll away bed and mattress, new condition, $45. Extra 72"x30" mattress, best offer takes. 598-8113.

GARAGE SALE. BRASS BED, chandeliers, old bottles, antique items and miscellaneous. All day Saturday and Sunday, 2570 Graham St.

LOW VANITY WITH ROUND mirror, $20. Ford 5-stud split rims, $20 each. Youth bed and mattress, $20. 30" electric stove, $50. 477-3022

APARTMENTS FOR RENT
Fernwood and Bay area
Three 1-bedroom
One 2-bedroom
Call 386-0411

FOLK GUITAR, HUMIDIFIER, bird cage and stand, Hoover washing machine, Viking frig, walnut dining-room suite, miscellaneous items. 388-5724 Eves.

MOVING — MUST SELL BROWN sectional suite suitable for rumpus room — brass fireplace accessories — lawn sweep (like new). Open to offers. Phone 598-4388.

HIGH QUALITY GOLD WOOL area carpets from Uplands home. Two pieces 50 sq. yds. Nice condition. $1500. 477-5295 after 6.

PAROGAN DRAFTING MACHINE and scale 5' track $200, and many other professional instruments. 477-2789.

SMALL SHED, 12' LONG, 6' wide, 4½' high, $75. 45-gallon drums make good incinerators, $3 each. 4263 Dieppe Rd.

FULL SET OF RAVEN DRUMS, cost $400, sell $185, like new; 9x12 tent, $45; electric fireplace, $25; other items. 383-8046.

9X15 PIONEER TENT, EXcellent condition. ½ price; 15 h.p. Mercury motor. Less than 60 hours running. Still like new. 652-3182.

15' ROUND SWIMMMING POOL, with all attachments, like new. $200. Or best offer. 478-9381.

FRIDGE AND STOVE. ELECtric, suitable for cottage, offers, 479-7518.

5-H.P. JOHNSON OUTBOARD. $125; fridge, $30. Both in good working order. 652-3131.

15 FT. X 12 FT. PASTEL TWO-tone blue shag, $139. Also light gold. 385-4286.

BABY CARRIAGE, GOOD CONDItion, $35; girl's bike, best offer. 383-0461.

SKLAR RECLINER ROCKER, newly upholstered, excellent buy. 383-8085.

15' FIBREGLAS KAYAK, DANISH style settee, tri-light floor and pole lamps. Speakers, etc. 592-2906.

NAUGAHYDE CHESTERFIELD set, drapes, near new boy's clothing, phone 478-1141.

TWIN BLADE ELECTRIC mower, like new, 100 ft. cord. $65. 383-0558.

ONE DOUBLE HOLLYWOOD bed, $25, and Lazy-boy, $25. 388-7149.

BOOKCASE, $30; 2 COLONIAL end tables, $20 each; metal ironing board, $7.50. 383-1733.

9X12 PURE SHAG RUG, GREEN and one set of ski's and poles. 478-8518.

FOR SALE, 1967 GOLD COIN set, $200. (The Bay price $229). Box 632.

ONE PORTABLE ELECTRIC welder 200 amps. Phone 479-2804.

WHITE ENAMEL UTILITY SINK with taps, like new. $18. 478-3989.

OFF-WHITE EAST INDIAN CARpet, 9x12, two years old. 477-3285.

100 MISCELLANEOUS FOR SALE

BARGAIN ANNEX

USED

China Cabinet	$79.95
Lt. oak buffet 60", color wheat	$89.95
Radio headboard 70" with two cupboards color wheat	$39.95
52" Gray vinyl headboard	$19.95
Dk. red patterned sleeper	$89.95
Double sectional color blue	$99.95
Single Sealy redi-bed Colonial turquoise	$275.00
King size unit on legs	$79.95
4-6" panel bed complete	$49.95

NEW

Swivel rockers from	$64.95
Gold Tapestry love seat as is	$179.95
Armless daveno as is	$89.95
2 pc Colonial suite, flowered pattern, green	$549.88
Six seater section chesterfield	$299.98
2 pc chesterfield, grey shade in orlon	$429.88
70" Teak buffet as is	$249.95

"FREE DELIVERY"

UNDER THE EAGLES

753 VIEW ST.
Division of
Standard Furniture
382-5111

BEDROOM SUITE. KING SIZE, very impressive 10 piece, twin beds very good quality, $375. Old fashioned bedroom suite, good condition, 5 piece, attractive style hardwood, $275. Upright piano, English make, $350. Wringer washer with pump, good, $35. Reel type motor lawnmower, working, $55. Hardwood dining room table, $85. 4 Victorian high back dining room chairs, $35 each. 30" electric range, Moffat, working, $55. 592-0973.

MOVING SALE, HARVEST GOLD fridge and stove $300, deep gold mesh wall to wall drapes, 13'x74" long, matching shorter drapes with white under shears $100, many other short drapes, 12 gold velveteen covered bed-sized pillows, $15 bird stand $3, 100 gladiola flats with mesh bottoms 35c each. 598-2906.

BEAUTIFUL RABBITS' FUR bomber jacket, never worn, size 7-9. Cost $125. Sell $65; Bonnie Brae buggy stroller, $45; toddler back pack, $6; new car vacuum, $15; crib, $10; cuddle seat, plastic potty seat, babywalker, carseat. 598-4397.

Good selection of stereos, TVs, 8-track tapes and guitars.
BILL SCOTT'S
UNIVERSAL PAWNBROKING AND AUCTION CENTRE
584 JOHNSON 383-9512

23 INCH BLACK AND WHITE TV, $40, dainty emerald and diamond ring size 6½, $100, large picnic thermos $3, brown metal bed frame $4, all good condition. Phone 385-0008 after 10 a.m. no cheques accepted.

TUXEDO WITH ACCESSORIES, size 42, $85; Queen size bed, homemade, $75; fibreglass drapes, beige, triple fold to cover 24' of window, $100; glass and chrome coffee table, $75. 658-8721.

DEMO SALE
777-779 Fort St. Oxford rooms. Lumber, plumbing, electrical fixtures, radiators, fluorescent lights, doors, $2 and up. Saturday and Sunday, 8-6. See the man on the job.

LIVE STEAM TRAIN, 100 LBS. pressure, 1½" scale, 7½" gauge track with tender, flat car and caboose etc. All accessories. Detail and condition excellent. 385-5890.

UPHOLSTERED LOUNGE, INdian rug approx. 7x9, beige with floral design; electric portable Singer Sewing machine with case; 2 complete sets lightweight flight luggage, 598-6650.

COMMERCIAL FISHING GEAR 100 doz. plugs, 1,000 assorted hootches, 12 volt electric anchor winch motor, small stainless steel sink, chemical toilet, 642-5297 after 6.

ZIG ZAG TWIN NEEDLE SEWing machine in desk cabinet, Bell and Howell movie camera with 2 filters, Georgian silver table spoons, forks, Old English, silver fox fur. 656-3824.

GESTETNER 120 HAND operated duplicator. With a supply of ink and stencils. $75 or nearest offer. 384-0731. SMITH BROS. 632 Pembroke, weekdays.

HAVE PURCHASED SEARS Coldspot refrigerator, selling 12-year-old, Frigidaire, 15 cu. ft. manual defrost, very good condition, $85 or offers, 592-9122.

HAVE PURCHASED SEARS Coldspot fridge, selling Westinghouse fridge, 13 cu. ft. works well, $65 or offers, 592-7470.

16 CU. FT. SELF DEFROST fridge, large bottom freezer, like new. $250. Lovely framed print, $15. 477-1712.

LIMITED PRODUCTION OF OLD-time wood and brass hay rakes, made by a fine local craftsman. 670 Beaver Lake Rd. 479-7653.

FULL SIZE DELUXE MOFFAT range, large Crosley Shelvador fridge, both in good working order, $75 each, phone 656-3074.

2 CASH REGISTERS, 4 TOTAL RC Alen electric, $450; Grand total Victor, hand operated, $100. 383-1328.

KENMORE WASHER SPIN dryer, avocado — immaculate condition. $100 or closest offer. 479-4708.

INCINERATOR BARRELS: $5. Screens and covers extra. 479-4067 after 6 p.m., before 8 a.m.

SINGER PORTABLE TYPEWRITer, new condition. $75. or closest offer. 384-2324.

GENDRON BUGGY, $25; HIGH chair, $15; 6 year crib, $15; jolly jumper and walker. 478-5200.

1914 ENGLISH FLORIN BROOCH, offers. Antique Picture frames, offers. Girls bicycle $25. 478-3966.

OLDER TV, $35; WRINGER washer, $35. Both excellent working order. 382-3207.

TWO SPACE HEATERS, OIL stove suitable for wood conversion, and pump organ. 386-8678.

5-SPEED BICYCLE, TENNIS recquet, mahogany table, ¼" electric drill and bits. 477-4241.

ALMOST NEW LADY SCHICK Mist Hairdryer, excellent condition, $20, 592-3660 after 6.

ONE PAIR LOGGERS CAULK boots, size 7-8½. (Leckies). Excellent condition. $40. 385-3277.

KENWOOD KA 7002 AMPLIFIER, Commodore Minuteman calculator, 478-2468.

ORIENTAL CARPET 9X12 WITH two matching scatter rugs. Good condition, $100. 383-0239.

STUDDED SNOW TIRES ON Ford rims, 8.25x14. 13 ft. fibreglass over plywood boat. 478-5601.

18' OF GOLD LINED CUSTOM made drapes, $100; brass fire screen, 36"x26" high, $15; 477-1275.

SEWING MACHINE, ZIG-ZAG all attachments, $60. 479-4637.

NEW RED TWEED NYLON CARpet 11'9"x12'7", $95. 383-2237.

1 YEAR OLD HOOVER WASHER spin dryer, $100. 478-9451.

WAGON WHEELS, FENCE posts, old farm wagon, 652-2761.

100 MISCELLANEOUS FOR SALE

SHOP AND SAVE

2-pc chesterfield suites $229.00 to $399.00, hide-a-beds $229.00 to $269.00, swivel rockers $79.00 to $129.00, 3 pc converto suites $278.00, Duncan Phyfe dining table and 6 chairs $427.50, matching buffet and hutch $329.00, corner china cabinet $239.00, round rock maple table and 6 chairs $399.00, 5 pc kitchen sets $59.00 to $99.00, 7 pc kitchen sets $89.00 to $119.00, china cabinets $59.00 to $249.00, 3 pc bedroom suites $149.00 to $399.00, French Provincial white and gold bedroom suite complete $398.00, single beds $37.50 to $99.00 chests of drawers $32.50 to $99.00, dressers $49.00 to $139.00, Easy washer-spin dry $119.00, wringer washer $59.00, Hoover upright vacuum $49.00, compact vacuum $59.00, Viking fridge $119.00

PANDORA FURNITURE LTD.
New and Used Furniture
1050 Pandora Ave.
383-6319

CARPET TREND

Rubber back nylon carpet $4.95 sq. yard

Nylon shag (1 color only) $4.95 sq. yard

Harding's Lynwood plush Reg. $16, now $9.95 sq. yard

Skinner and Bay — Vic West

386-7501

BIG SALE
1347 GLADSTONE 386-3896
(½ block off Fernwood)
Everything to go, many, many bargains, some old some new. Includes stove, garbage burner.

GOING FISHING?
Complete sets our specialty
Fly—spin—troll
Up-to-date fishing info.
Robinson's
385-3429 1307 Broad

BOOK AND STORAGE CUPboards, tack boards, blackboards, children's playtable and chairs, various size wood tables, wood chairs, camp stools, children's cots, tape recorder, film strip projector, 592-2488, 9-4, Monday to Friday.

RUDYARD KIPLING
1400 BEACH DRIVE
Luxurious two-bedroom suite, 1400 sq. ft. 5th floor. Quality carpet and all appliances. Panoramic sea view. Available now, $425. Appointments to view through Canada Trust, phone 382-8111.

3 LARGE OFFICE DESKS (LIKE new condition) $190 each, Olivetti adding machine, $40; lower adding machine, $20; 2 typists chairs, $45 each; Gestetner, spirit duplicator, metal file trays, 592-2488, 9-4, Monday to Friday.

LAWNMOWER 18" REEL TORO, $60; tent aluminum innerframe 6'x12', separate sleeping compartment, $35; tri floor lamp, $5; orange hostess chair, $10. Call 477-9243.

BASEMENT SALE, TOOLS, FURniture, clothes, material, camping equipment, household goods, and more. From 10 a.m. to 5 p.m. Saturday 8th, Sunday 9th. 562 Toronto St., James Bay.

HANDCRAFTED WOODEN CHESterfield and chair, wicker chair, teak dining room table with 4 chairs, older pictures, jewellery, china asnd curios. Can be seen June 7, 8, 9, 4 p.m.-9 p.m. Suite 1—1018 McClure Street.

ONE FACIAL MIST $10. ONE scale $5. New long formal size 12, $20. Large mirror for living room, $10. Fridge $15. Postropedic double mattress and headboard $30. Phone 383-1643, call between 10 a.m.-6 p.m.

BEAUTIFUL WOOL RUG, 13X13, cost $500, 4 months old, $250. Stereo set, 3 portable radios, kitchen stove, avocado green, self clean. Miscellaneous items. 385-5860. 385-0031. 2538 Government.

BLACK POLYETHYLENE sheeting keeps weeds under control in garden paths, etc. Used by professional landscapers, and sold by Industrial Plastics Ltd., 2105 Douglas.

CHINA CABINET KNECHTEL, perfect condition, $275; table lamp, custom made, gold coloured glass, 36" high, $25. Miscellaneous articles. 382-4648.

HAVE PURCHASED SEARS KENmore automatic washer, selling Maytag wringer washer, good working order, $50 or offer, 477-6324.

HAVE PURCHASED SEARS KENmore automatic sewing machine, selling Kenmore Zig Zag portable, built-in buttonholer, excellent shape, $75, 382-5907.

BICYCLES; PHILIPS LADIES' 3-speed, $40; girls' 24" wheels, $20; girls' 20" wheels, $15; Electrohome stereo, FM receiver and record player, $125. 592-9822.

COLLECTION OF 30 OLDER cooks books, $150. Christmas and Mothers' Day 1971 B and G plates, both $25. 382-4636.

UTILITY TRAILER, $130; ANtique organ, $450; Rally 10-speed, $125. Phone after 5 p.m. at 598-6521.

HOOVER WASHER, SPIN dryer, $65; year size crib; pushmower; colonial ceiling lamp. 477-9743.

ROUGH CEDAR BOARD, 6" widths, 4 and 8 foot lengths. Metal garage door (6'6" x 8') $65. 385-6328.

MOVING MUST SELL, KENmore range newer model, $75. Viking refrigerator, $50. Phone 598-6427.

MOVING. MUST SELL. HOUSEhold furnishings (Dinette, chesterfield, bed, etc.) Good quality, mostly new. 598-5862.

WHEELCHAIRS, WALKERS, commodes, etc., sell and rent. B.C. Medical Equipment Ltd. 1802 Cook, 386-3364.

FRIDGE, 8 CUBIC FT. $25. Beach oil range $20, clean and good condition. 968 Ambassador Ave.

HAVE PURCHASED SEARS KENmore portable washer, selling Moffat washer, spin dryer, 14 months old, best offer, 592-1926.

ELEGANT MODERN WHITE chesterfield and chair with chrome legs. Less than five months old. $650 Phone 652-3559.

CLOSING OUT. FOR SALE. Scales, showcases, mirrors, counters etc., 2657 Douglas St. 383-9317.

HAVE PURCHASED SEARS KENmore automatic washer, selling Kenmore spin washer good working order, $100 or offers, 592-6821.

CARTOP CARRIER, ALUMINUM basket type, fits any car, $20. 4 good used tires, size 750x14, $4 each. Call before 3 p.m. 656-1818.

WILTON GREEN RUG, 9X12, Aminster, 6x9, plus underfelt; 9' green runner, 388-9388.

USED MERRY-TILLER, $100, phone between 8:30 and 5:30, 478-1113.

WESTINGHOUSE AUTOMATIC washer, $75 or best offer. 478-2067 after 4 p.m.

1962 COMET 6 GOOD TIRES, body in good shape. $75 or nearest offer. 383-3963.

SET OF BUNK BEDS, USED 1 year, good condition, $95; 384-9691 after 6:30 p.m.

COLEMAN OIL POT FURNACE, suitable for greenhouse, $25. 479-1946.

BARGAIN, TRAILER, SLEEPS 2 adults, 2 men's suits, as new, 592-3836.

7¼" BEAVER TABLE SAW, ¼ horse motor, some accessories, $100. 478-2775.

VILAS MAPLE TWIN BEDS, like new, complete units, asking $290. 385-5508 after 5 p.m.

LOUIS XV STERLING SILVER flatware pieces, reasonable. 598-2864.

SEE AD UNDER CLASS 130 Heavy Equipment, 384-7967.

MEDIUM SIZE DEEP FREEZE, $150. 382-8795.

100 MISCELLANEOUS FOR SALE

CLEARANCE SPECIALS

1973—26" Sylvania color console TV, full warranty $650

USED—23" Black and white 3-way combination. 30 days guarantee $175

2 —New music bars with strobe lights, reg. $599, now $499 each

USED—Sectional chesterfield suite, make us an offer

PLUS MANY OTHER BARGAINS

CONTINENTAL FURNITURE
716 JOHNSON 386-2458

Mel's BARGAINS

USED FURNITURE

Storage cupboard	$69.50
Crib and mattress	$24.50
3-Drawer teak chest	$79.50
Girl's bicycle	$32.50
Rotary lawnmower	$69.50
Bar-B-Que	$15.00

CLOSED MONDAY
Across from Warehouse Foods
3460 Quadra 384-3152

LUNDS Auctioneers

BUY—SELL—APPRAISALS
AUCTIONS Tuesday 7:30 p.m.
Saturday 9:30 a.m.

926 FORT 386-3308

MOVING TO APARTMENT: IMmaculate Westinghouse stove $50. Left hinge Westinghouse refrigerator $125. Large hand hewn refectory dining table, chairs and bench, $200. Hanging plate hutch $30. 2 British India rugs $30 each. Bookcase desk, $30. Large green braided rug, $30. 10-speed bike, $25. Car top box carrier $20. Cornish ware $25. Copper fireplace screen, hood, fender and fireirons $50. Rumpus room chesterfield and chair $20. Many more items. After 6, 944 Transit Road, 598-5408.

40 GALLON HOT WATER TANK, oil fired, 3 months old, complete, $260. 1 older oil furnace, $35. 250 gallon oil tank, $25. 200 egg container hatchers, antique, kerosene heated, $150. 12x12 nylon leaf green carpet, $25. Motor bike in parts, $50. Small bush bike, 4 hp, $125. Lawn trimmer $20. 5x8 wood window and frame, $10. Double turquoise enamel sink, $45. 4 medicine cabinets, new $12 each. 384-4489.

BASEMENT SALE
Sunday 10 a.m. to 2 p.m., 841 Jasmine Ave. 9x12 rug $2; ¾ bed $5; infant's seat $1.50; double hotplate $3; steam iron $3; high chair $4; coffee table $9; 3 electric motors $2 each, Ford ½ ton truck wheels and tires, books, curtains, and many other items, 479-5496.

MOVING TO VANCOUVER END of July. Leather chesterfield, leather chair, coffee table and 2 end tables, Kenmore dishwasher, portable TV, Westinghouse, with stand, electric heater, small radio, record stand. 656-4322.

GARAGE SALE, SUN., JUNE 9, 10-6 p.m. 2 easy chairs; 2 cribs; carriage; one stroller, as is; 10' pool with all accessories; wooden playpen, miscellaneous items. 3946 Shorncliffe Rd. North off Braefoot and Wende.

GOOD USED BUILT-IN DISHwasher $99 — portable front load like new $228 — Moffat range $99. Viking with roast meter $125 — Easy dryer $69 — several good automatic washers. Butler Brothers, 1720 Douglas, 383-6911.

REGISTERED SET HAIG ULTRA woods and irons, Golf bag and golf cart. Mangle. Cartop carrier. Cuddle seat. Carriage. Jolly Jumper. Playtex nursers. Car seat. Crib and mattress. Potty chair. 592-1503.

DEMOLITION SALE. 2-BEDroom house to move or to be torn down. Has 2-year-old furnace complete with oil tank and pipes. 652-3217.

CHESTERFIELD AND CHAIR; Beech stove, 22"; Sarukan 9x12 rug and runners; drapes; camp stove; floor polisher; Maytag washing machine; preserving jars. 592-6906.

KEEP THE LONELIEST GUY IN TOWN BUSY
Let him install a Maytag washer for you. Just call C. TAYLER HOME APPLIANCE LTD. 707 Johnson, 383-3281.

MOVING SALE
Tables, bed, chairs, chord organ, tools, chicken feeders, swing set, miscellaneous, starts 10 a.m. Sunday June 9, 1254 Clayton Rd. 656-2843.

CLEAN OUT SALE. ORnaments, pictures, china, kitchenware, antiques, curios, old rifles, etc. 208—1310 Hillside. 382-5611 anytime. You are welcome to look, no obligation!

ABC ELECTRIC
New and rebuilt major and portable appliances, vacuums, etc. all guaranteed. We also buy used appliances. 831 Yates, 382-7221.

KENMORE DRYER, REVERSE sewing machine, Singer vacuum cleaner, 4 ft. double fluorescent light, drapes, bedspreads, 28 by 46 picture and a knife sharpener. 478-9197.

BAR STEREO, COMPLETE WITH marble fireplace, fold-out bar, radio and BSR turntable, red velvet lining. Must be seen to be appreciated. $550 or best offer. 478-1883 after 6 p.m.

TWO WINNERS! 10 CU. FT. ADmiral refrigerator in harvest gold $269 — 13 cu. ft. left hand door in matador red $289. Butler Brothers, 1720 Douglas, 383-6911.

PREFAB FIBREGLASS BUILDing, dome shape designed, approx. 800 sq. ft. Ideal for summer cottage, storage building etc. $2400. 743-5454.

GARAGE SALE, SUNDAY JUNE 9, new golf cart, dog kennel, standard typewriter, speakers, push mower, miscellaneous, 1466 Bromley Place, 10 a.m. - 4 p.m.

GOING TO EUROPE
MGB '66, new clutch, brakes, tires; new color TV, 19"; complete ski equipment; complete for $2800. 652-3756.

9X12 OFF WHITE HEAVY broadloom, never used, $75. 8x10 braided oval rug, variegated rust, used one year. Good condition, $25. 383-3230.

ROYAL ELECTRIC TYPEWRITer, good condition, small electric stove, small older fridge, both in working order. 478-4131 after 5 p.m.

FRIGIDAIRE FRIDGE, EXcellent condition, $100. Extra large 2-door McClary fridge, self-defrost, was over $400, sell $225. 385-0370 or 386-9983.

BAKE SALE — GARAGE SALE, B.C. Islanders Volley Ball Club, 4206 Quadra St. Saturday, 10-4 p.m.

16 CUBIC FT. AUTOMATIC "Coldspot" refrigerator, white, 2½ yrs. old, top freezer. Spotless condition. $250. 477-4511.

GARAGE SALE
Furniture and smaller items. Saturday, June 8th; Sunday 9th. 1663 Richardson.

BLACK AND WHITE TV, 19", $49; tank type vacuum cleaner, $45, chrome kitchen table, 2 chairs, $40. 382-6410. 1337 Rockland.

ONE KITCHEN CHROME SET, one green table, four leatherette (yellow) covered chairs, $50 or offer. Phone 479-3464.

LARGE TENT EXCELLENT CONdition, and two camp cots, three air mattresses and a 19" Zenith black and white TV. 386-7283.

CRIB, THICK NEW MATTRESS, $6; orange chesterfield, $6; highchair, $4. 478-6511.

ENGLISH PRAM, LIKE NEW, used 4 months. Was $170. Sell $95 or best offer. 658-8739.

MAPLE DINING-ROOM SUITE, T.V. stereo, vanity, fridge, and chairs, 384-8755.

TWO CN RAIL TICKETS, FROM Vancouver to Toronto, valid to July 18, half price $75. 477-1264.

SPRINT RACING GO-CART.
592-2158

3 hydro power poles, $35 each or $90 for 3. 478-3625.

USED VACUUMS. BEST PRICES in town. 386-2947.

CEDAR FENCE POSTS AND rails split to order. 652-2943.

100 MISCELLANEOUS FOR SALE

Freezers

ADMIRAL 18 cu. ft. $269.95
$10 down, $10 monthly.
ADMIRAL 23 cu. ft. $299.95
$10 down, $11 monthly

Dishwashers

ADMIRAL deluxe portable $289.95
$10 down, $11 monthly
U-haul prices. 36 months plan

The Traders

715 Finlayson 388-6264
Open nightly till 9. Sat. 6

3 PIECE CHESTERFIELD, makes into loveseat or 3 seater, $65; single bed complete, $35; Grundig radio in nice cabinet, not working, $9.50; 4 chrome kitchen chairs, $12.50; student desk, 3 drawers, $35; upholstered rocking chair, $12; 15 shelve dismountable storage shelve, $35; large quantity of salt water fishing tackle, cod jigs, flies, spinners, etc. Volkswagen van passenger bench seat, $20. 5 gallon clear sealer, $3.50 per gallon; 5 gallon white undercoat, $3.50 per gallon; 4 gallon clear lacquer, $3.50 per gallon; ¾ HP 115 volt dust proof motor, $45. 592-0973.

GLENWOOD
MEAT PACKERS
350 Island Highway
479-2854

Commercial Beef, sides, CandW, lb.	.92c
Commercial hinds, CandW, lb.	$1.09
Commercial beef, fronts, CandW, lb.	.79
Lean Ground Beef, 25-lb. lots, lb.	.99

HAVE YOUR OWN GREENhouse: Precut from Douglas fir and red cedar. Size 10'x12'8", double 10'x25'. Easy to follow illustrated plans supplied. This is the only hothouse where you can grow your vegetables to maturity without transplanting. $328 for single, double $600. See pilot model at our factory, open 7 days a week, 8 a.m.-5 p.m., 3965 Fleet St., off McKenzie Avenue behind Victoria Racquet Club, 477-9665.

BACK PACK FOR BABY; APproved baby car seat; 4 oak chairs, cane seats; Shell furnace, heating capacity 1200 sq. ft., B.T.U. output 9100, oil tank and air ducts complete; doors, inside and out, double oak door, 62", one sliding fire door, 4x7, one sliding double dock door, 8x7; one well pump, ½ h.p.; 3,450 RPM, liquid filter flow and chemical solution pump. 656-3554.

CHAIN SAWS
HOMELITE
SALES SERVICE PARTS
SPECIAL THIS MONTH

XL2 c-w case	$124.95
XL1 c-w 16" bar and chain	$154.95
Super Mini c-w 20" bar and chain	$179.95

VIC. LAWNMOWER HOSPITAL
386-8338 834 Johnson

GARAGE SALE
Rotary lawnmower, hand mower, 3 glass doors, 5'x6' plate glass window, AM-FM receiver, 3-cushion teak bench, child's car safety harness, gates, pedal car, child's bicycle seat, coffee tables, bathtub taps, light fixtures, and other miscellaneous items. Saturday 1-4, 735 Island Rd.

MAN'S POCKET WATCH, HEART shaped, 19 jewel Illinois, very high grade movement, 18 kt. double quality gold filled case, fine collectors piece, completly reconditioned, adjusted 3 positions, all screws gold plated, $160. Various pieces of gold jewellery. 384-6982.

TV ANTENNAS

Large stock of all-channel aerials, masts, automatic rotors and antenna supplies. Available at Fleetwood Service, 845 Yates Street, 383-4154.
Free tube testing service

RUGS LOOK "NEW." IT'S SO easy with RUG-MATE stain removing rug shampoo. Rent electric shampooers for $1.50. 8 hours, plus materials. Also Hero Airless spray units, sales and rentals. Clark and Pattison, 760 Bay St. See our ad under Painters for other supplies.

ALUMINUM GUTTER

5" CONTINUOUS
in baked enamel
B.C. ALUMINUM
479-3232

GARDEN TRACTOR SALE
International garden tractors with rotovators, blades, cultivators, lawnmower and sweeper self-propelled mowers. John Deer thatcher. Victoria Jeep, Hillside at Rock Bay.

BRAND NEW 24" INGLIS RANGE with clock, automatic oven. Present stock only $218. Matching 10 cu. ft. refrigerator $218. Ideal pair for apt., summer cottage or small home. C. Tayler Home Appliance Ltd., 707 Johnson, 383-3281.

SHUFFLEBOARDS, BUILD YOUR own. Limited supply of used laminated maple and fir bowling lanes. Also, ideal for bar tops, work benches, tables, etc. 382-4228 or 592-6685 after 6, or 479-5344.

AUTOMATIC TELEPHONE ANswering machine, 24-hour operation. Lease as low as $13 per month. Interconnect Business Systems, 384-0145, Victoria.

BLUE WOOL AXMINSTER RUG, 9x12, $75. Hardwood colonial front door, 37" x 85", $50. 30" electric range, $50. Manual adding machine, $25. 382-5071 before 2 p.m.

650 SQ. YDS. NEW HEAVY DUTY nylon carpet, embossed design, golden rod color, surplus from apartment contract $5.50 per yard. Frank 652-2110.

CONSOLE HAIR DRYER, VACUum cleaner, mix-master, piano stool, wheelbarrow, rotary lawn mower, T.V., typewriter as is, miscellaneous. 477-3957.

MOVING SALE, BRITISH INDIAN rugs, spring chesterfield, miscellaneous rugs, underfelt, bed and clean mattress, ice skates, hairdryer. 477-1946.

CAMPBELL GOLF CLUBS. COMplete drafting equipment, combination bar and library and Hollywood bed. 478-7827.

COMMERCIAL FLOOR SANDER including all tools for sanding hardwood floors. Price $475. Phone 652-1562 or 479-2209.

RECORD PLAYER AND RADIO, walnut case, studio lounge, Beatty ironer, single bed, blonde wood. 592-6966.

90 SQ. YDS. RED SHAG, ALSO blue and gold, plus quantity quality vinyl, almost half price. Ph. 385-4286.

TENT TRAILER, SLEEPS 3, propane stove and tank, storage cupboards; Pneumatic Igloo tent; Catalytic heater. 656-3203.

ALMOST NEW GENERAL ELECtric floor polisher, $15 firm (paid $50). 2405 Bette Drive, Colwood Lake subdivision. 478-9345.

OUTDOOR INCINERATOR BARrels, ready to use, free delivery, $4.95. 383-1328.

SWIMMING POOLS. DISCOUNT prices on all sizes and accessories. 656-4148.

61-PIECE SET OF WEDGEWOOD china, Napoleon Ivy pattern. 479-7807.

FRIDGE FOR SALE, 10.5 CU. ft., good condition, $65 or offers. 479-7584.

PRICE'S LOCK AND SAFE LTD.
Safes, Locks, Keys
847 Fort 384-6221

LAMP SHADES, EXPERTLY REcovered. Phone 592-6746 after 6 p.m.

UPRIGHT PIANO, $200; ALSO 5 h.p. Elgin outboard motor, $100. 479-5067.

EXTRA LARGE CONTINENTAL coffee table, excellent condition, $70 after 6. 598-5891.

UNIQUE PERSIAN CARPET. Sell below cost. 598-6363.

67 MINIWAGON, EXCELLENT condition. Phone 652-3243.

HOOVER SPIN-DRY WASHER, A-1 condition, $95. 478-5826.

DISHWASHER, $60. FRIGIDAIRE, $60. 479-8109.

INFANT CAR SEAT, $8. BABY carriage, $40. Nearly new. 479-4734.

PAINTING COMPRESSOR WITH accessories, $300. 384-5810.

R.C.A. DRYER, 3 YEARS OLD, like new. $125. 384-5955.

7' TALL HOUSE PLANT (DIEfenbachia). After 3 p.m. 642-3216.

TWO TABLE LAMPS $25, TWO bedroom lamps $5, Phone 479-3176.

100 MISCELLANEOUS FOR SALE

1 EVINRUDE 5-GALLON TANK $15. 1968 9 h.p. Arrow $175. 1 owner Mercury trailer 15', sleeps 6, equalizer base $800. Mini steam table $160, cafe dishes, mugs, etc. $50 takes all, 3—7 ft. marble tops $25 each, 1 wrought iron (inside) gate $65. 478-7033.

SMALL GARAGE SALE, 15112 Fernwood, Sunday after 12.

2 CRIBS, WALKER, BASSINETTE etc. $50. 1014 McKenzie Ave.

GOLD SHAG CARPET 12X16, perfect condition. Offers. 383-0594.

103 MISCELLANEOUS WANTED

U.S. CITIZEN DESIRES TO PURCHASE UP TO A COMPLETE SET FOR 12 OF ADDERLEY BLUE CHELSEA CHINA WHICH IS A DISCONTINUED PATTERN. OFFERINGS FROM DEALERS OR INDIVIDUALS INVITED. VICTORIA PRESS, BOX 558.

THE SALVATION ARMY Needs your re-usable clothing, furniture and household goods. "Help us to help others." Family Thrift Stores. Victoria, Sidney and Langford. For pickup — 386-3295.

LUNDS

We BUY For Cash
APPRAISALS
For All Purposes
926 Fort St. 386-3308

WE BUY YOUR GOOD USED chesterfield, dining or bedroom suites. Also refrigerators, freezers, washers, dryers, range in good working order only. For fast action, immediate cash call Buy-Rite, 385-4744.

INSTANT CASH
For gold, silver, scrap, copper and brass. Will pick up any amounts, also, top dollar paid or loaned for antiques, watches, jewelry, coins, and valuables. Phone now for fast appraisal. 386-0677.

KILSHAW'S
AUCTIONEERS
Buy—Sell—Appraise
1115 Fort 384-6441

WANTED HEAVY DUTY CEment wheelbarrow, cement reinforcing, any left over 2x4s etc. Used brick. 598-4943.

SQUARE DEAL BUYS
Copper, brass, radiators, batteries, lead, aluminum
383-1221 1126 Hillside 383-1601

WANTED: ½" COPPER PIPES, shower cabinet, and copper hot water tank. Also slate billiard table and ping pong table. 386-1063.

WANTED: USED SUBMERSIBLE pump with pressure tank and hook-up. Phone 246-9743. Adam Hunter, Thetis Island.

HOUSE PLANTS, ANY SIZE, VAriety, make my new house a home. 478-1250.

WANTED, OLDER TYPE planer, used condition, without motor, evenings, 642-5276.

18"X23" OR LARGER STAINLESS steel sink, also wood burning heater. 479-3056.

WANTED SMALL GIRLS BICYcle, 5-6 years, with training wheels, 384-3397.

WANTED QUALITY FURNIture, old silver, china, etc. 384-2225.

WE BUY FURNITURE, HOUSEhold goods, pictures, tools, etc. Best cash prices. 386-0462 anytime.

NEW MILL REQUIRES STANDing, felled or delivered timber. Best prices paid. 383-3065, 383-8120.

2 OR 3-DRAWER FILING CABInet, legal size, 652-3612, 9 to 5:30. 652-1452 evenings.

WANTED—CHILD'S PEDAL CAR in good condition, Dinky toy collection. 598-1495.

WANTED: TENT TO SLEEP four. Must be good condition. 382-2307.

WANTED; CAST IRON COOK stove with or without warmer. 479-1495.

WILL BUY GOOD GARAGE, REmovable without tearing down. 385-3564.

16' OR LARGER CANOE, BEST type life jackets, various sizes. 652-1761.

WANTED: NYLON 3 MAN TENT. 382-9615.

WANTED INDIAN HEAD SPINner. 598-8510.

6 YEAR CRIB; HIGHCHAIR; 658-5314.

GIRLS RIDING JACKET, JODHpurs, boots, size 10-12. 479-5314.

WANTED; LONG EXTENSION aluminum ladder. 479-5427.

A FRAME TRUCK WANTED.
478-3987.

FRIDGES AND FREEZERS bought. 598-7422. All-temp.

WANTED; COLONIAL STYLE hide-a-bed, 598-1495.

WANTED CLEAN WARDROBE.
384-1776.

WANTED: LARGE PRESSURE canner. Phone 384-6250 evenings.

109 MISCELLANEOUS TO RENT

SAWYER SEWING CENTRES
RENT TO OWN
Domestic and Industrial
840 Fort St. 388-6228

CARPORT FOR RENT, $8. 1410 Fort St. 652-3131.

115 SWAPS

'63 PONTIAC, $75. '56 MONARCH $540. Stereo $85. 2 portable radios and custom springer for Harley plus miscellaneous parts. 388-7014, after 6 p.m.

SELL OR SWAP CAMPER BUS, sleeps 6, approximate value, $4,500. Swap for 25'-30' cabin cruiser, older style. 745-6216, Youbou.

25" RIDING MOWER, SWAP FOR large self-propelled reel type, 592-0690.

SWAP 1967 PARISIENNE AUTOmatic sedan on half-ton truck. 383-2747.

117 ANTIQUES

1939 ROLLS ROYCE, WRAITH SAlon, 4 seats, outstanding design and appearance. Coachwork by H. J. Mulliner. Total mileage 92,000. Laid-up 7 years. Offers over 3,000 pounds sterling. Dr. Cowan, 51 Wellington Street, Oxford, England.

THE CARVAN GALLERY
Is inviting you to view their large collection of Persian carpets and fine antiques.
Open daily 10:30-4:30
Fridays to 9 p.m.
382-6033 or 592-7637 (Res.)

ANTIQUE MAHOGANY BEDroom suite in immaculate condition. Large mirrors on bureau and dressers $450. Very old spinning wheel $130. 383-6367.

MAGGIE CAMPBELL'S
ANTIQUES
402 MOSS ST. 382-4814

ALL OFFERS CONSIDERED ON 4 poster antique bed. Victoria Press, Box 626.

120 GARDEN SUPPLIES

STRAW FOR SALE, $2 PER bale. 6278 Welch Rd. or 652-1875.

Fertilizer

AGED HORSE MANURE, SAWdust mixed, $15 truck load (½-ton). 4537 Rocky Point Road.

120 GARDEN SUPPLIES

Top Soil, Rocks and Fill

SCREENED TOPSOIL WITH MAnure and sand added. $10.00 per yard delivered, minimum 6 yards. Garden sand $4.00 per yard. Road gravel. E. Nixon Ltd. Phone 385-2333 or 385-5642.

WANTED: FILL, OLD CONcrete, paving, etc. Accepted free. Top soil, No. 1. Mixed with manure and sand, 7 yd., $45. 14 yd. $85. Phone 478-3322.

BEST SCREENED TOP SOIL with sand and manure. 7 yards, $45; 14 yards, $85. Guaranteed 100 per cent. 478-3322. P. Johal Trucking Ltd.

SHREDDED BLACK LOAM, very clean, 7 yards, $45; bags $2. Black sandy loam, 7 yards, $40; also old cow manure. 385-7220.

BEST QUALITY TOP SOIL. Rotovated, manure added. 12, 10, 6 and 4 yard loads. Peninsula Bulldozing, 479-1884.

RICH BLACK LOAMY SOIL, order now for fast delivery. 383-1532.

SAND, SOIL, FILL, GRAVEL, loading and hauling. Drains. Clean-up work. 478-1577.

PEAT SOIL, 12-YARD LOAD, $5.50 per yard. 479-5648, 656-1211.

Plowing, Rotovating and Cultivating

DON'S TRACTOR SERVICE
Rotovate, plow, grass cutting, loading and hauling. 477-3913.

CENTRAL SAANICH TRACTOR Service Ltd., hay cut, raked, and baled, 652-3306.

Seeds, Bulbs, Plants Trees, Shrubs

GERANIUMS
$7.95 dozen. Rhodo's, heathers, bedding plants. Willowdale Farm 6447 West Saanich, 652-2863.

LIMITED QUANTITY STOCKY tomato plants. 75c a dozen. 1677 Hillview.

125 PETS AND SUPPLIES

LOOKING FOR SOMEONE, PRIvate home to take care of 2 small poodles, well trained, 10 and 8 years old. Good dogs, must be dog lovers please. For month of July, good pay. Phone Marie at 383-4858 anytime.

FIVE ADORABLE KITTENS need good homes. House trained. 382-6035 after 6. Free.

PUPS FOR SALE. 383-7092 FROM 9 a.m. to 5 p.m., 384-2650 5 p.m. to 11 p.m.

AFFECTIONATE PUREBRED Siamese kittens, 8 weeks old. House trained. 477-1022

PUREBRED ST. BERNARD, FEmale, 11 months, $100 to good home. 743-2518.

5 HEALTHY GRAY KITTENS, free to good homes. Trained. 479-7352.

FREE KITTENS, 8 WEEKS OLD, black with white trimmings, litter boxed trained. 382-4157.

CROSS SETTER-LAB, BLACK 8-week-old pups, $20 each. 4537 Rocky Point Road.

ADORABLE POODLE PUP, 3 months old, Black turning silver grey. 477-6885.

SECOND GENERATION CHIHUAhua and Pekinese pups, seven weeks. $20. 383-3230.

I AM A LOVEABLE SMALL black miniature poodle, looking for a good home, reasonable. 383-1848.

ONE YEAR OLD MALE BEAGLE $50, new dog house $15. Phone 386-6241 after 6 p.m.

GOOD HOME URGENTLY NEEDed for 18 month old samoyed. Please phone 385-3655.

PUREBRED IRISH SETTER, 8 months old, female, $50 or best offer. 656-1456.

TOY JAPANESE SPANIELS (rare breed), also Boston Terriers. Cobble Hill, 743-2701.

DARLING LITTLE KITTENS free to a good home. Phone 652-1525.

REGISTERED BOXER PUPPIES, champion blood lines, phone Parksville, 248-5352.

WANTED: GOOD HOME FOR black Shepherd-Lab cross, male, 15 months, 385-1748 or 598-4210.

FREE TO GOOD HOME 3-YEAR-old Lab cross, spayed female, good with children, 384-7742.

WHITE MINIATURE POODLE male, registered, 1-year-old. 382-0718.

WANTED, GOOD HOME FOR pedigree male Basset. 479-5363.

BEAUTIFUL PUREBRED MINIAture chihuahua for sale, 479-6848.

FREE 2 KITTENS, 4 MONTHS old, housetrained, 479-8575.

CROSS PUPS, $15.
382-9778.

RABBITS FOR SALE FOR MEAT, show, or pet. 478-1056.

2 MALE TOY POODLE PUPS, white, registered, tattooed. 478-5672

CHIHUAHUA PUPS, 12 WEEKS old, pedigree. 478-7448.

DACHSHUND PUPS
652-1664

TROPICAL FISH TANK, EXcellent condition, 479-7970.

FREE CATS AND KITTENS, 383-3247.

FREE TO GOOD HOME FEMALE cross-spaniel, 6 months, 478-7208.

GERMAN SHEPHERD. PHONE anytime, 382-3004.

GREAT DANE, GOOD WITH children. Very loveable. 479-8109.

2 MALE ORANGE KITTENS, trained, weaned. 385-6906.

WANTED DOG CLIPPERS, GOOD condition, 478-3625.

PUREBRED BLACK MINIATURE poodle for stud service. 658-5360.

10 GALLON AQUARIUM, LIGHT, and cover. $25. 592-4680.

5 FREE KITTENS. 477-2760 EVEnings or weekend.

LOVELY KITTENS
384-0803

BABY BUNNIES AND CAGES AT Tillicum Swap and Shop Sunday.

TURQUOISE SHELL KITTENS for free, 388-7431.

FREE LOVE. HALF SIAMESE kittens, 8 weeks. 383-5210.

BEAUTIFUL SAMOYED PUPS, 9 weeks, call eves. 478-5974.

125 PETS AND SUPPLIES

3-YEAR-OLD REGISTERED FEmale, Open, St. Bernard. Good home more important than price. Would consider selling registered male St. Bernard to right party. Mill Bay 743-9423.

MAYDON POODLE VILLA
4 miles south of Duncan, registered puppies, $100 and up. Terms. $25 monthly. Stud services. Grooming. 743-2493.

CATAHOULA LEOPARD HOUND Stock dogs for sale; beautiful 4-tone puppies gentle working dogs, ideal for ranchers, hunters, families. 383-4631, 383-0164.

KIND HOME WANTED FOR 3-year-old small German Shepherd, preferably in country or on acreage, dog has had obedience training, phone 478-8640.

HUNGARIAN VIZSLA PUPPIES. Champion stock. Good hunters, $150. 112-531-5788, B. Benson, 2552—164 St., Surrey, B.C. V4B 4Z5.

PURE BRED UNREGISTERED St. Bernard puppies. $100. Available for viewing June 7th, 8th, 9th. 479-1915.

SUCCESSFUL AIREDALE LAB cross puppies, 8 weeks old. Full of character and bouncee. Good homes wanted free. 479-7653.

TWO PUREBRED REGISTERED male Papillion pups, 13 months old, $300 each. Phone Port Alberni 723-9549.

GERMAN SHEPHERD REGIStered, 3 years; $100. Good guard dog, showing potential, good home wanted. 479-8030.

FOR SALE GENTLE FAMILY cow. Good milker. $385. Offers ac-Ycow. Good milker. $385. Offers accepted. 478-2459 or 478-7311.

REGISTERED SHETLAND Sheepdog pups, Brown Acres sired. Ready to go June 30, 656-1371.

FOR SALE, 13 WEEKS OLD, registered, German short haired, pointer pups, 642-5477.

CHAMPION SIRES REGISTERED Doberman Pups, 7 weeks old. 592-9111.

PUREBRED GERMAN SHEPherd puppies, males $35, females $20. 478-1056.

REGISTERED ENGLISH cocker spaniel, red, male, 11 months. 386-1558.

PUPPIES — SAMOYED-COLLIE cross, make ideal family dog. 658-8446.

PUREBRED SAMOYED PUPpies, $35, 478-1056.

HEALTHY KITTENS FREE TO good home, 592-7607 after 8 p.m.

127 CHICKS, POULTRY, HATCHING EGGS SUPPLIES

SOME STARTED CHICKS, DUCKlings, goslings, turkeys and fancy chicks. 748-8902 Duncan.

OLDER HENS FOR SALE, $1.50, 478-2946 after 5 p.m.

RHODE SUSSEX CROSS, PULlets, 8 weeks, $2 each. 479-2796.

LEGHORN LAYERS, $3.50 EACH. 478-2281.

WANTED: SMALL INCUBATOR, 478-4571.

128 LIVESTOCK SUPPLIES AND EVENTS

½ ARAB GELDING, TRAINED Western some English, good show prospect, with Western tack, $400. 753-8856 or 754-7986 Nanaimo.

SMALL SHED, 12' LONG, 6' wide, 4½' high, $75. 45 gallon drums, make good incinerators, $3 each. 4253 Dieppe Rd.

3½ YEAR OLD QUARTER horse, not registered, 15.2 hands $375. 479-6509

16 INCH STUBEN REX SADDLE complete, excellent condition. 598-2504.

EMORE WESTERN SADDLE ... Heifers 16-18 Months. Phone 479-3148.

WEANER PIGS, YOUNG SOW, Ayreshire milk cow, Southdown ram, 479-6633.

WANTED: SMALL PONY SAFE enough for 4 and 5 year olds. Reasonable price. 478-4571.

WANTED TO RENT—HORSE 16 hands, western saddle, July, August. Phone 592-1142.

FOR SALE BAY GELDING, ANY reasonable offer considered. Phone after 5 p.m. 478-3659.

BOARD AVAILABLE FOR 1 pony, 5 acres of trees and grass, hay and grain with stall. 479-6608.

ONE CHESTNUT MARE, VERY quiet, good beginner's horse. $400 with saddle. 478-6964.

APALOOSA GELDING, 15 hands, 8 years old. Gentle. Rides western. 656-3554.

¾ THOROUGHBRED, TRAINED to both English and Western, gentle, good trail horse, 478-2535.

REGISTERED ⅞ QUARTER horse colt, 14 months, good blood line and disposition. $200. 478-3625.

THREE YEAR OLD COLT, 13 hands, good child poney. $175. Phone 656-1986.

WELL TRAINED GELDING, ... trail horse, gentle, reasonable, 479-5055.

WANTED2 HORSE TRAILER, 478-2055.

REGISTERED PUREBRED mare, must sell, $300. 479-4017.

FREE HAY. GREENLEA AVEnue, Royal Oak. Evenings 386-1234.

REGISTERED HEREFORD BULL $750. 753-8055 Nanaimo.

RIDING HORSES FOR SALE
652-1664

BROWN AND PINK WEANER pigs, 7 and 8 weeks old. 652-2527.

2 YEAR OLD PART APPOLOOSA unbroken colt. 477-2953.

MATURE MARE, SOUND AND excellent condition. Phone 478-4666.

STRAW FOR SALE, $2 PER bale. 6278 Welch Rd. or 652-1875.

19 MONTH OLD HEREFORD bull, $450, 479-5236.

FOR SALE — 1 EWE and 2 lambs, $75. 478-2140.

THREE MONTHS AYRSHIRE Feeder Bull calf, $100 — 652-2394.

QUARTER HORSE MARE FOR Sale. 478-3461 or 478-2276.

BEEF CATTLE FOR SALE, 479-6761.

WHITE MARE 7 YEARS, GENtle, $325. 479-2305.

THE ACES ON BRIDGE

by IRA G. CORN JR.
TEAM CAPTAIN

World Champions

A good number of the errors made in the play of a bridge hand occur in declarer's play to the first trick. Too often, a declarer makes "the automatic play" instead of taking the time to consider all possibilities.

Today's hand is an interesting illustration. It was played in the National Blue Ribbon Paris Championship by Larry Weiss of Los Angeles.

Vulnerable: East-West
Dealer: West

NORTH
♠ A 6 4
♥ Q 2
♦ Q 8 6 4
♣ Q 8 6 5

WEST
♠ 9 3
♥ A J 10 3
♦ 7 3 2
♣ J 10 3 2

EAST
♠ K J 7 5 2
♥ 9 7 6 5 4
♦ 5
♣ A 4

SOUTH
♠ Q 10 8
♥ K 8
♦ A K J 10 9
♣ K 9 7

The bidding:

West	North	East	South
Pass	Pass	1♠	1 NT
Pass	3 NT	All Pass	

Opening lead: Nine of spades.

Today's opening bid was well below par but many tournament players take liberties with their opening bids after partner has passed.

West led the spade nine and Weiss had an automatic play. If he ducked he could then count on two spades, five diamonds and one trick in each of the other suits.

The only problem with this plan was that East would surely shift to hearts and declarer's maximum would then be eight tricks.

Weiss found the winning solution. He had to develop a side suite. He won dummy's spade ace and played a club to his king. A club was led to dummy and ducked completely and East had to win the blanked ace (finesse obligatory). As expected, East shifted to hearts but Weiss had his nine tricks. He took one heart, one spade, two clubs and five diamonds and made his contract for an excellent score.

It pays to prepare a complete plan before playing to the first trick. Larry Weiss' planning and play provides an excellent example.

Syndicate Inc.
1973 by United Feature

128 LIVESTOCK SUPPLIES AND EVENTS

Ladies' Latigo
Mexican shoulder bags, floral design, $15.45 to $24.95 price range, a real good buy,
SHANKS' SADDLERY,
2801 Douglas St.
Everything for horse and rider

ATTENTION APPALOOSA lovers. registered mare, excellent conformation, and disposition, also well marked show quality yearling, for further information phone 478-5277.

13-YEAR-OLD CHESTNUT MARE, 15 hands, well mannered, well trained English and Western. $350. Wanted: 13.2 - 14 hand pony. 478-1264, early mornings and evenings.

7 YEAR OLD 14.3 HANDS REGIStered ½ arab chestnut mare, good show potential needs rider with some experience, $300 firm, 652-2864 after 6.

NICE 4-YEAR-OLD QUARTER horse type mare 15.2 hands, professionally trained, excellent on trails, rider with experience preferred, $500. 479-1211.

QUIET WELL SCHOOLED MARE, 13.2 hands high, good jumper; registered ½ Arab yearling colt, good disposition and confirmation. 479-2215 after 6.

"TARANTELLA" 7-YEAR-OLD 14 H H ½ Arab show pony. English or Western. Sire "Aalastraf," ideal for pony club. Wychbury Stables. Phone 748-2496.

2-YEAR-OLD REGISTERED ANGlo-Arabian filly. Proven show prospect. Extremely easy to handle and has been well started. Kind home essential. 382-8857 after 5:30.

REGISTERED MORGAN MARE, professionally trained, English and Western. Excellent bloodline. Call 743-5778 evenings.

FEEDERS, HEIFERS WITH calves at foot, yearlings. Call after 6 p.m. and weekends. 746-5634 Duncan.

HORSES BOARDED, BOX stalls, pasture, riding ring and complete care. $75 a month. Metchosin area. 478-4106.

BROADMEADE EQUESTRIAN centre, horse show, June 22-23, Bob Woodington clinic, July 15-18. 652-3553.

REGISTERED QUARTER horses, gentle, very willing, 478-1209.

130 HEAVY EQUIPMENT AND MACHINERY

BUTLER BROTHERS
EQUIPMENT LIMITED
—John Deere 450 Loaded, very good condition $8200
—John Deere 400 Loader and Backhoe cab, good rubber $700
—Case 530 Loader and Backhoe $4500
—Case 680 with Loader and Backhoe $7500
Keating X Road 652-1121

HOISTS
Two construction hoists, single drum, V4 gasoline motors. Good working order. Steel towers and skip. $460. each, one only 3 phase 1 ton electric 22' span, 40' travel Gantry crane, $700. Can be seen at 888 Viewfield Rd. by appointment. 382-2159.

9N FORD TRACTOR, NEEDS rings; 4-wheel all steel farm trailer; Howard rototiller, needs wheels; Old International Cat, needs work; 15 ton punch press; heavy gasoline road roller, needs repairs. Sell separate or good price for all. 384-7967.

1957 WHITE DIESEL TRACTOR, single axle, 200 Cummins 8-speed Road Ranger 3-speed auxiliary, new rear tires, fully air equipped, trade offers and cash, 479-1014 till 6 p.m.

FORD FARM AND INDUSTRIAL equipment, Rollins Machinery Ltd., 610 Alpha, 384-0541.

ATTENTION CONTRACTORS
Dual axle flat deck trailer, ramps, $1,250. 656-4745.

WANTED OLDER TYPE planer, used condition, without motor, evenings 642-5276.

1967 J.D. 400 BACKHOE, FRONT end loader, cab, lights, 477-8098.

135 FARM IMPLEMENTS

BUTLER BROTHERS
EQUIPMENT LIMITED
—Ferguson 35 diesel, good Cond. $2150
—International B250 diesel $1200
—Massey Pony with plow and cultivator $ 700
Keating X Roads 652-1121

FERGUSON GAS WITH 3 POINT hitch, also 3 point disc, cultivator and cement mixer. International garden tractors with rotovators, Massey Pony with plow and mower, $895. Victoria Jeep, 386-6511.

MASSEY-FERGUSON FARM, lawn and garden tractors. Light construction machinery. Your local dealer.
M and H Tractor and Equip. Ltd.
6429 Pat Bay Hwy. 652-1752

USED FORD TRACTOR, GOOD running condition with hydraulic bucket, on 3-point hitch, $1,000 firm. Phone 658-8618 after 5 p.m.

50" THREE POINT HITCH HOWard rotovator, good condition, 652-1747.

WANTED: 13X24 OR 14.9X24 NEW or used tractor tire, 642-5759.

6' JOHN DEERE MOWER FOR sale. 652-3217.

150 CARS FOR SALE

'67 FIREBIRD CONVERTIBLE, in excellent condition, 326 cu. in., 4 speed, new tires, clutch, paint, power brakes, power steering offers. Take motorcycle or a car. 385-3244.

1970 SUPER SPORTS CHEVELLE, brand new condition, four speed muncie, 454 cu. in. has radio and stereo tape deck, low mileage, and sacrifice $3650. Phone Ladysmith 245-3690 or 245-2550.

IMMACULATE 1968 INTERNAtional Travelall 345 V-8, posi-traction, new tires. Great for hauling trailer or camping. Phone 385-8845. $2,750.

HEMI, 1966 SATELLITE HARDtop, 4-speed, 4:10 posi, needs some work, tested May, only one in Victoria, best offer over $1000. 479-7333.

MOVING, MUST SELL '74 TOYOta Corolla 1200, 6500 miles, 37 miles to gallon in town, $2200. 478-7260.

'66 COMET, ECONOMICAL 6 cylinder, automatic, 57,000 miles. Excellent condition. New tires. $995. 9145 West Saanich Rd.

'69 V.W. BEETLE, AUTOMATIC stick shift, radio, blue with white interior, tested, excellent condition. $1,600 or best offer. 384-5368.

1969 CHEVROLET IMPALA V-8 automatic. Green colour, good tires. Good condition, $1900 or best offer. 383-5550 after 5.

1970 FIAT 850, SPIDER SPORTS car. Estate sale. Only 5000 miles and in excellent condition. $2100 or best offer. 477-5885.

1960 VOLKSWAGEN, RUNS well, easy transportation, $300, ono, 384-1818.

1973 NOVA 6 CYLINDER AUTOmatic, 6800 miles. Like new. 7829 East Saanich Rd.

'56 ANGLIA NO TRANS., ALSO '64 Pontiac, 2 door hardtop, 327, 385-6449 after 7.

1973 TORINO, AUTOMATIC transmission and power steering. Approx. 20,000 miles. 382-5189.

CHEAP 1963 CHEV. STATION wagon, good tires, radio. Only $50. 382-0084.

1936 NASH LAFAYETTE, VINtage plates, needs a bit of motor work, open to offers, 592-3749.

1966 FORD COMET, 6 CYLINder, automatic, 4 door, excellent condition, $1100. 385-2860.

'71 MAVERICK, AUTOMATIC, excellent condition, 20,000 miles, $2100. 382-6055

68 AMBASSADOR DPL 290, ALL power, air conditioning. $1500. 478-3722

'67 TRIUMPH TR6, GOOD CONDItion. Cowichan Datsun, Trans Canada Highway, Duncan. 746-4448.

'58 ZEPHYR EXCELLENT tires, just through car check, $95. 479-4786.

1963 VW SQUARE BACK, REbuilt motor, brakes, good transportation, $700. 382-7720.

1967 DATSUN 4 DOOR SEDAN, good condition. 388-5724 evenings.

'72 CHRYSLER, 21,000 MILES, $3000. 383-5541.

150 CARS FOR SALE

DRIVE WITH A SMILE TO

DOWNTOWN YATES AT COOK

YOU'LL MAKE BIG SAVINGS ON ALL USED CARS

ALL WITH 2-YEAR G.W. GUARANTEE

ECONOMY CARS

62 VAUXHALL
Victor sedan standard
SALE PRICE $333
No down payment
20 payments of $22.

68 SUNBEAM
Arrow 4-door station wagon, standard.
SALE PRICE $1191
No down payment
36 payments of $43.

70 DATSUN 510
4 door sedan, standard transmission.
SALE PRICE $1393
No down payment
36 payments of $51

71 TOYOTA
Corolla 2-door sedan 4 speed, standard, custom radio.
SALE PRICE $1696
No down payment
36 payments of $61

71 MAZDA 1200
Station wagon, 4 speed, custom radio.
SALE PRICE $1696
No down payment
36 payments of $61

71 PONTIAC
Firenza 2-door automatic, bucket seats.
SALE PRICE $1495
No down payment
36 payments of $55

72 VOLKSWAGEN
Beetle 2 door, 4 speed, bucket seats.
SALE PRICE $2295
No down payment
36 payments of $73

72 FORD
Pinto runabout 4 speed, radio, bucket seats.
SALE PRICE $2295
No down payment
36 payments of $73

73 FORD
CORTINA 2000. 2-door sedan, 4 speed standard.
SALE PRICE $2295
No down payment
36 payments of $73

73 MAZDA RX3
4 door sedan, 4 speed, standard custom radio.
SALE PRICE $3395
No down payment
36 payments of $122

ENSIGN
Chrysler Plymouth Ltd.
Dealer Lic. D7349
DOWNTOWN
YATES at COOK
386-2411
Open Weekdays Till 9:00

'69 CORTINA 1600 DELUXE, 2 door, good shape. Reasonable. 477-9481.

'72 VOLKSWAGEN SUPER BEEtle, low mileage, excellent condition. 384-2058 or 598-4824.

'74 VEGA ALL GT OPTIONS, substantial savings for serious buyer, 479-7429.

'62 CHEV BEL-AIR 6, AUTOMATic, power steering, radio, good condition, $250. 384-5065.

1973 DATSUN 510, FOUR DOOR, excellent condition, $2950. Call 383-9195.

COLLECTOR'S ITEM. 1947 Dodge, 1946 Chev., complete. Offers. 7829 East Saanich Rd.

1963 RAMBLER CLASSIC, 6 CYLinder, automatic. Clean car for $375. 7829 East Saanich Rd.

'71 Toyota Corolla, 35,000 miles, new tires, clutch, asking $1495. 384-7768.

150 CARS FOR SALE

METRO
ALFA ROMEO
SUPER LOT IN SIDNEY

TRUCKS

73 FORD F100
V-8, A.T., full power

72 GMC Suburban
4x4

72 DODGE VAN ¾-T
V-8, A.T., 2 to choose from

72 MAZDA 4 spd.

71 CHEV ½ ton V8, A.T., full power

70 FORD F250 4 spd.

68 FARGO ½ ton V-8, 3-speed

68 DATSUN P.U.
Plus Canopy

64 FORD ECONOLINE

61 GMC STEP VAN

TRAILERS AND CAMPERS

73 DODGE TIGURA minimotorhome. Fully equipped, 11,000 miles. Automatic, power steering, power brakes.

74 13' OKANAGAN Trailers

74 8' OKANAGAN Campers

69 11' SHASTA Trailer

CARS

73 CELICA 4 spd.

73 CELICA St.

73 MATADOR 4-DR. SEDAN, V-8 auto. 12,000 miles

72 RENAULT S.W. 4 spd.

72 TOYOTA COROLLA 1200 coupe

72 CHEVELLE MALIBU 2-dr. sedan, full power

72 TOYOTA CORONA 4 dr., 4 spd.

72 TOYOTA CORONA 4 dr., auto.

71 TOYOTA COROLLA 1600 4 dr., 4 spd.

71 COMET 4 dr., V-8, A.T. P.S.

70 AUSTIN AMERICA, auto.

69 DODGE CORONET, 440, 2 dr. H.T.

69 FORD FAIRLANE wagon, full power

67 FALCON
4 dr., 6, A.T.

64 RAMBLER
4 DR. SEDAN, 6, STAN.

NO REASONABLE OFFER REFUSED

IMMEDIATE DELIVERY

ON ALL 1974 ALFA ROMEO

2000—GTV
2000—SPYDER
2000—BERLINA

NOW IN STOCK!!

656-4311
656-2821

METROCAN HOLDINGS LTD.

D.L. 6462

71 PLYMOUTH 2-DOOR HARDtop, power steering, brakes, radio, V-8, automatic, excellent condition, $2,000. 598-4718 after 6 p.m.

'64 BUICK SKYLARK 2-DOOR hardtop, V-8, automatic, a real clean car inside and out, $1,150 or best offer, 478-4248 after 5:30 p.m.

1973 AUDI, IMMACULATE CONdition, only 12,000 miles, metallic brown with vinyl roof, AM radio. Offers. 385-5479 after 5 p.m.

'64 BEAUMONT CONVERTIBLE 6-cylinder automatic, new paint, tires, etc. $750 or best offer. 383-9891, after 5 p.m.

TRADE 65 MALIBU 2-DOOR hardtop, in excellent condition, for Dune Buggy of same value. Approx. $1200. 478-9354.

SIXTY-FIVE VW WITH SUN roof, $450; also sixty-three Austin Cambridge, $450. 598-6521. Call after 5 p.m.

1963 RAMBLER CLASSIC, AUTOmatic 6, very good condition, seat covers included. Ideal second car. 478-1539.

1964 CHEV. BEAUMONT 2-DOOR hardtop, 6, auto., economical and clean. Must sell. $625. Offers. 598-7335.

'71 VOLKSWAGEN BEETLE, good condition. Call Peter, 386-7508; after 5 p.m., 386-9967.

1965 OLDS F85 OR 1969 IMPALA convert. Must sell one, make me an offer. Phone 658-5977.

'63 VOLKSWAGEN DELUXE, REconditioned motor, gas heater, $695. 478-4907.

66 MUSTANG CONVERTIBLE, 289, 3-speed stick, new springs, exhaust. $1,095. 382-6951.

72 V.W. NEW PAINT, 33,000 miles, just tested. 384-5955.

'73 VW, 12,000 MILES. 4 SPEED. radio; offers. 479-5605.

72 CORTINA L, 2000, 4-SPEED. extras, $1750. 656-4269.

64 MORRIS 1100, VERY GOOD transportation. 477-6722.

1964 VALIANT, $600.
478-1578

962 VAUXHALL VICTOR, 4-DOOR sedan, standard, tested. 477-3866.

56 METEOR 2-DOOR HARDTOP, good condition. 382-1609 after 5.

1952 MORRIS COWLEY VAN, tested, 477-2876.

1972 DATSUN 1200 FASTBACK, 4 speed, one owner, $2200, 652-1501.

1972 CAPRI, DELUXE MODEL, excellent shape. $3000. 652-2983.

150 CARS FOR SALE

HORWOOD'S GAS SAVER SALE

OVER 50 IMPORTS TO CHOOSE FROM

74 MAZDA 1600
Only
$2995
Immediate Delivery

73 TOYOTA 1600 sport coup, 4-sp. vinyl top. Only	$2895
73 MAZDA R X3 coupe, 4-sp.	$2995
72 VOLKSWAGEN Sun roof	$2595
72 DATSUN 510 sedan, 4-sp.	$2695
71 MAZDA P.U. one owner	$2195
70 VOLKS Bus 7-passenger	$2895
70 AUSTIN 1300 automatic	$1595
70 CORTINA 1600 automatic	$1795
69 MAZDA 1500 sedan, 4-sp.	$1395
68 VOLKSWAGEN exceptional	$1495
65 RAMBLER CLASSIC wagon, auto.	$1395
64 RAMBLER auto.	$ 595
64 FALCON S.W.	$ 995
66 CHEVY auto.	$ 995
63 VOLKS Beetle	$ 795
63 FORD Ht.	$ 295
61 AUSTIN A-60	$ 395

NO REASONABLE OFFER REFUSED.

HORWOOD MAZDA

385-1451
Johnson and Blanshard
DEALERS LIC. D-7222

THREE POINT MOTORS

'74 V.W. SUPER BEETLE 15,000 miles only!	$3195
'73 MAZDA ROTARY Under 10,000 miles	$3795
71 CORTINA G.T.	$2195
71 DATSUN 1600	$2195
71 VEGA Hatchback	$2395
70 DATSUN pickup	$1895
'69 LINCOLN Excellent condition	$5495
65 PONTIAC TEMPEST	$1395

WHEN YOU GET AROUND TO QUALITY COME AROUND TO

THREE POINT MOTORS LTD.
2620 Government at Hillside
385-6737
Dealer Licence D 3075

Sale Priced

'68 LINCOLN	$1749
'68 MONTEGO convt	$1422
'67 PONTIAC A.T.	$910
'68 VIVA	$411
'66 PLYMOUTH SW	$714
'65 TOYOTA	$214
'63 PONTIAC	$187
'64 FALCON SW	$549

PALM MOTORS
2 Locations
2936 DOUGLAS AT BURNSIDE
180 ISLAND HWY.
DUNCAN, B.C.
Dealer No. 8084

1972 MAZDA R100 ROTARY, very low mileage, $2,495. Offers. Swap for small mortgage. Terms. 592-7895.

150 CARS FOR SALE

S&H TOYOTA

1974 TOYOTAS ON DISPLAY NOW

1973 VENTURA, like new, V-8 auto	$3395
1973 COROLLA 2 dr.	$2195
1973 ASTRE hatchback, automatic, 5,000 miles	$3195
1973 CORONA 2 door hardtop, 11,000 miles	$3195
69 SUNBEAM Wagon, automatic, real nice car.	$1395
69 FAIRLANE 4 door sedan, V8, automatic, low mileage	$1895
65 V.W. Bug	$595
65 CHEV IMPALA 2 door hardtop, new motor and trans.	$795
64 CONSUL, solid transportation, government tested.	$595
63 FORD GALAXIE wagon, full power, air conditioning and wood grain panneling, worth every penny of	$895
1968 RENAULT R10 automatic, low mileage.	$1195
1965 OLDS CUTLASS. Low mileage	$995
1962 PONTIAC TEMPEST wagon	$ 395

BANK FINANCING AVAILABLE
Reputation, Reliability and Service

SAUNDERS & HITCHMAN
Sales & Service Ltd.
2040 CADBORO BAY ROAD AT FORT AND FOUL BAY
DEALER LICENCE D5021
592-2471

PURCH — A — LEASE

A New Toyota or Used Car

First month's deposit delivers a new or used car or truck of your choice. Pay monthly payments until you have established your down payment. All payments apply to purchase price. ONE HOUR DELIVERY O.A.C., BANK FINANCING UP TO 60 MO.

NEW CARS

74 1200 2 DR. SEDAN	$68 Mo.
74 1600 WAGON	$76 Mo.
74 CELICA LT.	$92 Mo.
74 CELICA ST.	$99 Mo.

USED CARS

72 MUSTANG MACH I	$89 Mo.
68 MUSTANG Convertible	$65 Mo.
66 VALIANT 2 DR. HT.	$48 Mo.
72 CHEVELLE S.S. Conv.	$91 Mo.
68 MUSTANG F.B.	$64 Mo.
69 VOLKS Beetle	$52 Mo.

TRUCKS

72 DODGE VAN	$98 Mo.
73 LAND CRUISER	$108 Mo.
74 TOYOTA P.U.	$75 Mo.
72 MAZDA P.U.	$58 Mo.

Please call personally
OZZIE
386-3516
Out-of-town — Call Collect
METROCAN HOLDINGS LTD.
624 Finlayson D.L. 6455

GTO, 1972. ONE OF A KIND. Power steering, brakes and windows, honeycomb wheels. 455 cu. in. motor, full instrumentation, AM-FM radio, 3 speed, automatic, 41,000 miles, must be seen to be appreciated. $4,000. Phone between 8:30 and 5 only, weekdays. Ken, 598-4515.

BAILIFF'S SALE
1973 Porsche: This vehicle has been in a wreck, it could be repaired or sold for parts. Terms, financial arrangements, cash plus 5% tax. To view and leave your bid at the Tolmie-Totem Towing, 3333 Tennyson or phone 386-6311.

1970 CHEV BISCAYNE, V-8, AUtomatic, power steering, power disc brakes just tested, new rubber, excellent condition. $1600. 382-7885.

'60 ENVOY, NEW PAINT, GOOD tires, good running condition, $225. 388-9710.

66 FALCON SPORTS COUPE automatic, $500 or best offer, 478-3753.

1965 VALIANT SEDAN, AUTOmatic, $650. 477-2721.

'71 VW 1600 DE LUXE, RADIO, $2050, 382-2634.

'65 EPIC, NEW TIRES, $400 OR offer. 1169 Lyall.

71 FORD RANCH WAGON, AUTOmatic, $2300, or offer. 477-6653.

'69 DATSUN 30,000 MILES, EXcellent condition, $1395, 592-9175.

1970 MAZDA STATION WAGON, very good condition $1150, 479-8193.

1971 CAPRI, PERFECT CONDItion, many extras, $27000. 592-1577.

1968 VOLKSWAGEN, NEW CONdition, 45,000 miles. $1500. 658-8639.

150 CARS FOR SALE

D O U G L A

VOLKSWAGEN
PORSCHE
AUDI

YOUR LARGEST VOLKSWAGEN DEALER ON THE ISLAND

NEW 1974
V.W. BEETLE
$2925
Immediate Delivery
Bank Financing

Premium Select Used Cars

73 PORSCHE 2-litre, appearance group, AM-FM radio, low mileage, one owner	$6695
73 MAVERICK, 4-door, automatic, radio.	$3495
73 VW WINDOW VAN, Radio, 4-speed	$4395
72 FIRENZA SL, 4-door sedan, 4-speed. 12,000 miles	$1595
72 VEGA hatchback	$2695
71 VW fastback, automatic, radio, 27,000 miles, one owner.	$2895
70 FIAT 850 Sport Coupe	$1895
70 Cortina wagon, 4-speed	$1495
69 VW 7-passenger bus	$2595
68 ENVOY coupe, 4-speed.	$ 995
68 CORTINA sedan, automatic	$1295
67 TOYOTA CORONA automatic. Rebuilt engine	$1495
66 VAUXHALL wagon, 4-speed, radio.	$ 995
66 NISSAN patrol 4x4.	$2195
66 SUNBEAM Imp. 4-speed	$1095

LARGE SELECTION
USED VWs — ALL MODELS

Douglas Volkswagen Ltd.
Porsche Audi
3329 Douglas Street
388-5466
Dealer Lic. D7052

ALL CARS CLEARLY PRICED

RELIABLE SINCE 1893

74 DATSUN Ht., A.T., as new	$3750
73 PINTO	$2550
73 AUDI FOX	$4395
73 DODGE Swinger	$3450
72 TOYOTA 1600	$2250
72 PEUGEOT	$2850
72 AUSTIN MARINA	$2195
71 PINTO	$2150
70 FIAT	$2895
68 PONTIAC	$695
68 FORD CORTINA	$1095
68 VOLVO 142	$3595
68 LAND ROVER 109, 6-cyl.	$3595
66 DODGE	$650
66 PLYMOUTH	$695
63 BUICK Le Sabre	$645
62 VAUXHALL S.W.	$695

PLIMLEY
BRITISH CAR CENTRE
1010 Yates 382-9121
Dealer Licence D-5852

73 TOYOTA CORONA
2-door hardtop, 8-track stereo. New tires. Automatic. $3,000. 477-2836 or 477-8773.

1973 GREMLIN X WITH SMALL V-8 motor only 15,000 miles. Used Jeep Wagoneers. Victoria Jeep, Hillside at Rock Bay.

'72 FIREBIRD, IMMACULATE condition, white interior, many extras. 388-5843 after 6.

1973 PONTIAC 4-DOOR PARIsienne Brougham, 11,000 miles. $4,500. 477-8368.

'65 RAMBLER CLASSIC, EXcellent condition. Many things rebuilt. $600. 386-0214 or 478-8950.

'71 CHALLENGER RT, 383 MAGnum, 4-speed, power windows and brakes. Tape deck. 479-1291.

1953 HUDSON SUPERJET, TESTed, running condition. $75. or offer. 383-5066.

1973—240Z, 14,000 MILES, MAGS, spoiler, metallic blue, 478-1578.

1968 EPIC, GOOD CONDITION. 478-6044.

150 CARS FOR SALE

METRO TOYOTA

NEW TOYOTAS
1200 - SEDAN
1600 - SEDAN
CORONA
MK II SEDAN
HILUX P.U.
CELICA

"ESSO CAR" CLINIC
DIAGNOSTIC REPORT AVAILABLE ON ALL UNITS

Performance
74 Mustang II
73 Mustang Grande, Factory air, 2100 miles
72 Ranchero
72 Triumph GT6
69 Firebird 350, 4-spd., mags
68 Firebird 400 conv't.
68 Super Bee 383, 4-spd.
68 Mustang Htp.
68 Mustang Fastback
66 Malibu SS Htp., 4-spd.

Luxury Units
74 Volvo Grand Luxe 6000 miles
73 Merc. Brougham Htp, Anniversary special
72 Cadillac Eldor. loaded
72 Grand Torino
72 Cutlass sedan
71 Colony Pk. Wag.
69 Pontiac Par. Wag.
68 Skylark Htp.

Convertibles
72 Malibu SS (2 to choose from)
69 Fury
67 FARLANE 390
66 Skylark

Vans
72 Fargo Vans, V-8, A.T. 2 to choose from.

Imports
73 Celica, mags
73 MK II Wgn.
72 MK II Wgn.
72 Corona Htp.
72 Mazda P.U.
72 Datsun Htp.
72 Pinto Auto.
72 Corolla Auto.
71 Austin auto.
71 Datsun 510
71 Cortina
70 VW Beetle (2 to choose from)
MANY, MANY MORE
Smile, you're going to save money.

OVER 200 Units To Choose From CHECKED BY
ESSO IMPERIAL CAR CLINIC
REMEMBER AT METRO ALL REASONABLE OFFERS WILL BE ACCEPTED.
100% FINANCING AVAILABLE.
OPEN 9 AM-10 PM
Metro Toyota Ltd.
624 Finlayson
Dealer Licence D6455
386-3516
386-3517

METRO TOYOTA

150 CARS FOR SALE

ECONOMY IMPORTS

Great Savings!

74 ASTRE GT

A real beauty, lady-owned, this Hatchback model has all the options, 4-speed, tach., gauges, mags, stripes, custom interior. This one won't sit on the lot for long — so hurry!

73 TOYOTA CELICA

Japan's answer to the Mustang coupe! This one's a 1-owner in real top shape.

69 CORTINA GT

A real great buy! We've just rebuilt this one stem to stern, new motor, trans., clutch, starter, front end, brand new radials and more. Reliable transportation with some sporty flair!

73 FIAT 128

Spartan Red 2-dr. The only economy car to win the Canadian Winter Rally— Four years in a row!

71 FIAT 850 SPYDER

This roadster is a beauty. 1 lady-owner, only 18,000 miles.

MORE IMPORTS TO CHOOSE FROM

AWARD WINNING

VOLVO SERVICE

Brian Holley MOTORS LTD.

FIAT

VOLVO

3319 Douglas

384-1161

Dealer licence D2785.

GOV'T ST. MOTORS LTD.
69 Chrysler sedan, fully powered, $1,395; 65 Chrysler sedan, top condition, $795; 65 Pontiac 2-door hardtop, $545; 65 Comet $595; 62 Ford V-8, automatic, $395; 60 Chev sedan, $295; 60 Chev station wagon, $195; 63 International Travel all van, good shape mechanically, $295. No down payment required. DL5869. 2538 Government Street, 385-5860.

2 IDEAL LADIES CARS
1969 Austin America, two door, four cylinder, automatic transmission, low mileage $1395 or best offer. Very pretty 1965 Cortina four door, four cylinder, manual transmission, 41,726 miles. $745 or best offer. Trades considered. D-6905, Capri Motors, 2644 Quadra, 385-3512.

72 BUICK RIVIERA. A REAL beauty. Complete power, air, stereo, cruisamatic. 28,000 miles. Moving to California, must sell, $8,000 new. All offers considered. 385-4888 between 10-12, 5-7 p.m.
'72 VW 411 STATION WAGON, good condition. $3700. 479-5139.

EXCEPTIONALLY CLEAN
1966 Meteor Montcalm, four door, hardtop, deluxe model, low mileage, best offer, trades welcomed. D-6905, Capri Motors, 2644 Quadra, 385-3512.

GOOD FAMILY CAR
1969 Ford Custom, 4 door, economical, 302, V-8, automatic, power steering, excellent condition, $1650. 388-5683 after 5.

OLDSMOBILE'S COMPACT
1965 F85, 4 door automatic, power steering, power brakes, runs and looks like new car. 388-6583 after 5

1959 AUSTIN A55, EXCELLENT mechanical condition. Safety tested until March 1975. Moving must sell. $295 or best offer. 598-6427.

'66 CHEVELLE WAGON, STANdard, 283, 8 cylinder. One owner. 57,500 miles. Good condition. $850. 652-1081.

MUST SELL, LEAVING TOWN, 1973 Toyota Corolla 1600, very low mileage, offers. Call Joanne 477-9770 or 385-0669 after 5:30.

66 VOLKSWAGEN BEETLE, clean and well cared for. Tape deck. Always dependable. 592-7587.

1970 TOYOTA CORONA, MARK II, 2 door hardtop, low mileage, many accessories, call Jim 386-0462.

1963 VW BUG, IN RUNNING order, as is, offers. 598-2849 after 6 p.m.

1961 METEOR STATION WAGON, and 1961 Zephyr parts or as is, 478-1578.

MUST SELL '66 MERCURY Park Lane, 2 door hardtop, loaded, $875. 598-7628 ask for Barry.

1972 411 VOLKSWAGEN, 4 DOOR sedan, one owner. Deluxe, radio, $3,475. 656-2843.

'66 PLYMOUTH 6 CYLINDER AUtomatic, good condition, $425, 598-5855.

'69 GTO, 400 HYDROMATIC, 28,000 original miles, rare '67 Dodge RT, 318 automatic, 479-6036.

1964 PLYMOUTH SLANT 6, 4 door, good running car, tested, $400, 652-1508.

1973 DODGE CHALLENGER, HT, PS, PB, console, low mileage. Duncan 746-4330.

1973 VOLKSWAGEN CUSTOM, 18,000 miles, excellent condition. Best offer. 383-3193.

61 CORVAIR, AUTOMATIC, tested, good condition, $200 or best offer. 478-4086.

'69 TORINO GT, 351, V-8, AUTOmatic, $2100. '68 Volkswagen, many extras, $1495. 383-2218.

'62 DODGE DART, 318, V-8, AUtomatic, power steering, radio, tested, $195. 383-1907.

'64 FORD FAIRLANE 500, AUTOmatic, power steering, $500. 477-6163.

63 CHEV WAGON, V-8 AUTOMATic, power windows, air shocks, $695. 479-7207.

73 DODGE CHARGER. SPECIAL edition, 400 cu. in. p.s. p.b. 478-3716.

1965 PLYMOUTH SPORTS FURY. Any reasonable offer. 656-4658.

1965 RAMBLER STATION wagon, inspected, $575. 478-8766.

1966 FORD GALAXIE, TESTED. 383-3186.

1971 COUGAR, $2300 OR BEST offer. 478-5848 after 5.

1973 AUSTIN MARINA, IMMACUlate condition. 477-2769.

'65 VW, GOOD CONDITION, must sell, offers. 383-1768.

1962 ZEPHYR, NEW TIRES, brakes, radio. 652-1701.

71 SUPER BEETLE, IN PREmium condition. 598-6363.

1972 MAZDA 1800. 592-3372.

1969 COUGAR XR7 P.S., P.B. AUtomatic, 50,000 miles. 477-8773.

150 CARS FOR SALE

GARDEN CITY AUTO SALES

WE WANT YOUR CAR!!! $—TOP—$ PRICES

Performance "Cars"

67 CORVETTE 4-SPD. Ultra fine roadster in Italian Red with black interior. Only 46,000 miles on this Big Bad 427-4 barrel.

74 GREMLIN X-V-8

73 Z-28 4-spd.

72 Z-28 4-spd.

73 Mach I, 4-spd.

71 GTO convertible 400

70 DUSTER 340, 4-spd.

70 SUPER BEE 383, 4-sp.

70 CYCLONE 429

68 CAMARO GS 396

68 CHEVELLE GS 396

66 CORVETTE 4-spd.

SPORTS CARS

73 CAPRI V-6

73 240-Z mags

73 RX3 coupe

72 MGB GT

VANS

72 DODGE Van, mags

72 FORD Econoline

B.C.'s Largest Selection of "Performance Cars"

Also a fine selection of
- FAMILY CARS
- IMPORTS
- VANS and PICKUPS

ALL CARS CHECKED BY LICENSED MECHANICS

382-9111

GARDEN CITY AUTO SALES 2978 DOUGLAS

SOUTH OF MAYFAIR SHOPPING CENTRE

Del. Lic. No. 3688

GEM Motor Sales 382-7195

73 DODGE Charger	$3695
73 CORTINA 2-dr.	$1995
72 DODGE Polara 2-dr. Ht.	$2695
69 VW Bug	$1395
69 IMPALA 2-dr. Ht.	$1795
69 DATUN 510 4-dr.	$1495
69 SATELLITE 2-dr. Ht.	$1595
68 MUSTANG GTO	$2395
68 FURY III 2-dr. Ht.	$1195
67 FALCON 6. A.T.	$ 695
67 METEOR convertible	$1395
67 CHEV. 4-dr.	$ 995
65 CHRYSLER 4-dr. Ht.	$ 695

$ WANTED $ Cars and Trucks for Cash

480 Esquimalt Rd.

Motor Dealer Licence D5722

63 VWAGON — FLIPUP BACK. Real handy for shopping. Gas saver. Good mechanically. Also 64 VW van, camperized, compare prices. All offers considered. 385-4888 10-12, 5-7 p.m.

MUST SELL. 1972 TOYOTA CELICA ST, immaculate, only 20,000 miles. Any reasonable offer accepted. To view come to 1304 Rudlin or phone 383-0490 any evening after 6 p.m.

'63 VOLKSWAGEN, EVERYthing works, new tires, recent engine work done, $325, dial direct or collect Ganges 537-5837 anytime.

1965 WINDOW VAN, WALK through front seat. Good condition. Tested till May 27, 1975. Phone 598-6740 between 5:30-7 p.m.

'71 VOLKSWAGEN DELUXE, radio, gas heater, excellent condition. 478-2031.

1973 MONTE CARLO LANDU, P.S., P.B., air, 350 radial tires, bucket seats, 19,000 miles. 477-8773.

'63 MERCEDES, SALE OR trade for truck or van. 478-6088.

69 TOYOTA 1200. AUTOMATIC. 47,000 miles. Radio. $1350. 479-1609.

1966 PONTIAC, LOW MILEAGE, top condition. $1,000. 385-2794.

150 CARS FOR SALE

peter pollen ford

7-DAY MONEY-BACK GUARANTEE

71 FORD station wagon	$2795
69 PLYMOUTH Satellite Sports	$2395
67 ACADIAN CANSO Hardtop	$1795
66 ACADIAN sedan	$1195
74 DATSUN 610 sports coupe, hardtop, de luxe	$3995
74 PINTO 2-door	$3095
73 MUSTANG GRANDE, fully equipped	$4395
73 VALIANT sedan, automatic, power steering, radio	$3395
73 DUSTER, automatic, power steering, radio	$3395
73 PLYMOUTH FURY III hardtop, fully equipped	$3995
72 PONTIAC CATALINA 2-door hardtop, luxury equipped	$3495
72 IMPALA hardtop	$3395
72 PONTIAC Le Mans 4-door sedan, low mileage	$3395
71 METEOR sedan	$2395
69 PLYMOUTH S.W., automatic	$1895
69 CHEVELLE convertible	$2195
68 CHEV. Super Sport	$2095
66 PONTIAC wagon	$1195
73 KARMANN GHIA, low mileage	$3495
72 MAZDA sedan	$2395
72 TOYOTA CELICA	$3395
71 TOYOTA CROWN sedan	$2895

TRUCKS

72 MAZDA pickup	$2595
66 FORD ½-ton with canopy	$1495
69 FORD ½-ton	$2195
70 FORD ½-ton, V8, automatic	$2695

PETER POLLEN FORD SALES LTD.
1060 Yates 384-1144
Dealer Lic. D-6830

1974 VOLKSWAGEN CUSTOM Beetle, AM-FM radio, deluxe console, tobacco free car, perfect maintenance record, new cost $3400, must sell $2900, 652-3808 9-12 A.M.

73 BUICK CENTURY, LOW MILEage, executive driven, V-8 automatic, power steering, power brakes, radio, 2 tone with red vinyl interior, $4,095, phone 477-4009.

MUST SACRIFICE. 1969 Chrysler Newport, fully equipped, including air conditioning. New trailer hitch. Day, 386-7666, eves. 478-9449.

1974 CHALLENGER, 318 CU. IN. 3-speed automatic, console and bucket seats. Power steering and brakes. Still under warranty. Offers. 656-3745.

1972 CORVETTE STINGRAY, 350 automatic, power windows, air conditioning, AM-FM radio, stereo and wheels. Very, very clean. 388-5561, 9 a.m.-6 p.m.

IMMACULATE 1972 VEGA Hatchback, great on gas. Deluxe interior, automatic, new tires, shocks, 26,00 miles. Must be seen. 592-0923.

'72 DODGE COLT, 2-DOOR HARDtop, automatic, radio, 6,000 miles, excellent condition. $2,400. 477-8379, after 6.

MUST SELL '68 AMBASSADOR, power steering, power brakes, radio, good condition, any reasonable offer. 382-0634.

MUST SELL, '69 PLYMOUTH Satellite, new paint and tires, just tested, immaculate. $180 or offer. 382-7081.

'62 VAUXHALL VELOX AUTOmatic, serviced regularly, tested till June '75. Asking $350, phone 598-3604 after 5:30.

IN EXCELLENT CONDITION, 1966 Sunbeam deluxe, Gov't tested till April '75. Radio, good second car. 477-3541.

ECONOMICAL TRANSPORtation, 1965 Anglia, 1952 Austin A40, rebuilt engine and transmission, phone 642-3813.

1970 CHEV. KINGSWOOD STAtion wagon, power brakes, steering, excellent condition. $2500. 656-5430, 652-2354 after 5 p.m.

FOR SALE: 1942 FORD BUSIness Coupe, good condition. Needs paint, upholstery and steering box. Asking $550. Phone 598-6495.

1966 PONTIAC PARISIENNE 4 door hardtop, power steering, power brakes, radio, tested, $695, 477-4009.

'74-9 PASSENGER SATELLITE custom station wagon. Power steering, power brakes, factory air. 477-8854.

1969 AUSTIN 1100 AUTOMATIC, 42,000 miles, tested April, one owner, clean, 36 m.p.g., $1295. 388-6993.

LEAVING VICTORIA MUST SELL 1967 Pontiac, good condition, $600. 592-7861.

150 CARS FOR SALE

EMPRESS

PONTIAC BUICK LTD.

WE RUN A VERY SIMPLE BUSINESS

Hard to Find Models

1968 BEAUMONT Wgn. V-8, automatic transmission, low mileage. Finished in red, black interior $1995

1965 BEAUMONT 4-door sedan. One owner, low mileage, V-8, automatic transmission. Finished in beige $1295

1969 BEAUMONT 2-door hardtop, V-8 automatic transmission, power steering, power brakes, radio, bucket seats, console shift. Finished in red $2095

1970 BUICK SKYLARK 4-door sedan, V-8, automatic transmission, power steering, radio. Finished in two-tone red and white with black vinyl interior $2495

SPECIALTY CARS!

1972 GRAND PRIX SJ. V-8, automatic transmission, power steering, power brakes, power window, radio. Finished in gold with beige vinyl top. One owner, under 10,000 miles $4995

1971 BUICK RIVIERA. Fully equipped, factory air conditioning, cruise control, stereo tape, mag style wheels. Finished in pearl and beige $4695

1971 GRAND PRIX. Fully powered, power window, stereo tape, bucket seats, console shift. One owner. Finished in white and green. $4295

1973 FIREBIRD ESPRIT. Fully powered automatic transmission, bucket seats, console shift, stereo tape, vinyl top. Finished in carmel with chocolate top and interior $4495

UTILITY VEHICLES

1969 IHC TRAVELALL, V-8 standard $1995

1969 CHEVROLET ½-ton panel V-8, 4-speed $1995

1973 JIMMY 4x4, V-8, automatic transmission, power steering, power brakes, radio. Finished in blue. Under 12,000 miles $5495

382-7121
2867 DOUGLAS AT TOPAZ
Open 9' til 9
Sat. 9' til 6
Dealer Licence D 7326

PHIL MERRETT
9732 5th St. Sidney
MOTORS LTD.
656-5551
D.L. 8232

73—DATSUN, 1600 wgn., auto. radio, one owner.

72—RANCHERO 351, 2 bbl., auto power steering, brakes and radio.

72—PONTIAC Firenza, 2-dr. 4-spd.

66—CUDA Formula "S" 273, 4-spd.

65—CHEVY sedan 6, auto. $400

65—OLDS Cutlass 2-dr. Htp., full power, console shift, radio.

61—CHEV. sedan, 6-cyl. std.

1970 CHRYSLER NEWPORT hardtop, power steering and brakes, 68,500 miles $1,900 with new tires and brakes. $1,650 as is. Consider older station wagon in trade. 382-4823.

1972 VEGA CAMMBACK GT, 4-speed, new tires, good condition. 478-5110.

1957 PLYMOUTH, GOOD RUNning condition, power steering, tested March '75. $175. 386-2530.

'65 VALIANT SIGNAL V-8 AUTOmatic, engine and body in good condition, $800, 656-1616.

MERCEDES 220—GOOD CONDItion. Newly painted. Asking $1450. 656-2308 (Evenings).

1964 BUICK WILDCAT, POWER steering, 401 with 4 barrel, $595 or best offer, phone 384-4767.

1970 GTO, 350 HP, 400 CU. IN., mags, 37,000 miles. Immaculate. 245-2504, Ladysmith.

'64 CORVAIR MONZA, 4-SPEED, tested Mar. '75. Excellent condition. $600. 477-6119.

FOR SALE: 1966 ROVER 2000. $400. Call 478-1184.

'69 ROADRUNNER, MUST SELL, $1800. Phone 479-5619.

'60 CHEV, RUNS WELL, NEEDS starter. $100, 388-5289.

1963 MORRIS MINI, AS IS, $150, or offer. 598-7239.

SUPER STOCK '64 CHEVELLE, best offer. 479-6817.

150 CARS FOR SALE

DEPAPE

Get in on a "BUY"

THESE SMALL CARS MUST BE SOLD MAKE YOUR OFFER

72 VOLKSWAGEN
Radio, gas heater

72 DATSUN
Automatic, wagon

72 TOYOTA CROWN
Auto., p.s., p.b., a beauty

69 AUSTIN MINI
Weber carbs

69 DATSUN
4-door, radio

69 MAZDA
2-door GT

68 TOYOTA
Very clean

LUXURY

72 LINCOLN
MK IV
Full factory options, air, stereo, cruise control, local one owner with only 34,000 miles, absolutely immaculate.

73 VOLVO
Grand Lux
Fuel injected, radial tires, leather upholstery, stereo, a real beauty with only 12,000 miles. Hurry for this one.

72 MUSTANG
Mach I
351 Cleveland with special manifold, heads and carb, one owner, ready to go. Automatic, power steering, power brakes.

ONE TURKEY

1962 RAMBLER
4-door, 6-cyl. standard. Runs great. $195.

DePape Motors Ltd.

384-8035

ALL CARS inside for your shopping comfort. DRIVE INSIDE PARKING & SHOWROOM 760 JOHNSON STREET

Rear of Shell Station
Dealer Licence No. D6302

AMC

1974 GREMLIN

6-cyl.
covered by the buyer protection plan

From $2998

Now in Stock!

REG MIDGLEY

MOTORS LTD.
736 CLOVERDALE 385-8756
Dealer Lic. D5383

'66 CHEV BEL AIR
Tested, reconditioned motor. New tires. Radio. Automatic. $795 or nearest offer. 384-5173.

MUST SELL '63 VW, VERY good condition, just tested. 65 Ford Galaxie 500 de luxe. No reasonable offer refused. 783 Meaford after 6 p.m.

67 CYCLONE, 390 GT, 3 STAGE auto., power brakes, power steering, good condition. Also '62 Rambler station wagon, 6 cylinder, as is, drive away. Offers. 478-6883.

63 FORD STATION WAGON. Power brakes, power steering, radio, new tires, good running order. Tested May '75. $350. 384-9079.

1973 TOYOTA CORONA, DELUXE 2 door hardtop, automatic, many extras, to view apt. 103-1470 Dallas Road.

1966 DODGE POLARA 880, 2-door hardtop, rebuilt 318 V8 automatic transmission, new brakes, new tires. $1,000 or offers. 478-2070.

65 MUSTANG 289, GOOD CONDItion, asking $1295. 384-0749, after 5 p.m.

'69 VOLVO 142S, 2-DOOR, STANdard, excellent condition, $2450. 383-4294.

1971 PINTO 2000 CC, AUTOMATic, radio, excellent condition, 479-5020.

65 CORVAIR 4-DOOR HARDTOP, good condition. $350. 384-4275, before 3 p.m.

$1995. SNAPS UP THIS '72 DATsun 1200 fastback, larger trade considered. 479-7763.

1962 BEAUMONT ACADIAN, S.W. 6 cylinder, automatic, new tires, excellent condition, $595. 383-4963.

1960 DESOTO, EXCELLENT CON dition, best offer over $400. 386-7357.

'73 CRICKET, SHOWROOM CONdition, 4,000 miles. $2,800. What offers. 478-6228 after 3.

1961 FORD RANCHWAGON, good mechanical condition. $150. 479-8397.

ECONOMY MINDED? 1970 V.W. station wagon, full options, lots of room. 479-3531.

63 ACADIAN, AUTOMATIC, EXcellent condition, new paint, two good snow tires. Phone 652-2928.

1960 VAUXHALL, 6, GOOD CONdition. Tested till November. Asking $225. Tony 383-0970.

150 CARS FOR SALE

SUBURBAN MOTORS

North on Douglas

HOME OF LINCOLN, MERCURY, METEOR, MONTEGO, COUGAR, COMET, BOBCAT, CAPRI AND FORD TRUCKS.

USED CARS

1973 ASTRE stk. No. LT40308A, 2 dr, std.
WAS $2795 NOW $2350

1972 CORTINA stk. No. LT40365B 2 dr, 4 spd.
WAS $1795 NOW $1550

1971 MONTEGO, stk. No. CT40409D, 2 dr., H.T., V8, auto.
WAS $2795 NOW $2250

1970 FORD Stk. No. MY30841B, 2 dr., H.T., V8, auto.
WAS $2695 NOW $2050

TEN CERTIFIED MECHANICS TO SERVE YOUR AUTOMOTIVE NEEDS! NEEDS!

1969 METEOR, Stk. No. LT40257A, 4 dr., V8, auto.
WAS $2195 NOW $1550

1969 PLYMOUTH Stk. No. B40324A, 4 dr., V8, auto.
WAS $1895 NOW $1250

RESERVE NOW FOR TRUCK AND CAMPER RENTALS!

1968 PONTIAC, Stk. No. CP31099A, 4 dr, V8, auto.
WAS $1795 NOW $1250

1968 PONTIAC Wagon Stk, No. MT40334A, V8, auto.
WAS $1895 NOW $1350

GENUINE FORD PARTS PARTS DEPT. OPEN 'TIL 10 P.M. MONDAY TO FRIDAY 4:30 ON SATURDAY

1967 MERCURY, Stk. No. MT40234A, 4 dr, V8, auto.
WAS $1595 NOW $950

1966 PONTIAC Stk. No. MT40404A, 4 dr., V8, auto.
WAS $1195 NOW $750

EXPERT BODY AND PAINT REPAIR

WIDE OPEN UNTIL 10 P.M. WEEKDAYS

6 P.M. SATURDAY

3377 Douglas St. 386-6131
Dealer Lic. D-5904

STRAIT MOTORS

1968 CAMARO Rally sport, 327, P.S., P.B., AM-FM radio, tested.

1967 VALIANT 4-dr. auto, 6, radio, tested.

1967 CUTLASS Wagon V-8, auto., P.S., radio. Tested.

1965 COMET Caliente 2-dr. hdtp., V-8, auto. P.S., P.B., radio, tested.

1970 MAVERICK 2-dr. auto., 6, radio, tested.

We appreciate your business

384-8191

1513 Quadra
D.L. 7821

ONLY 1,000 MILES!
1974 Buick Century Luxus 2-door colonade coupe. Crystal like blue with white vinyl top and interior. Also many more 2 and 4-door models to choose from in Buick Century and Pontiac LeMans, at Big Savings. For a good deal on ne of these popular models phone harlie Peterson now at Empress Pontiac Buick Ltd., 382-7121 or Res. 592-0458. DL7326.

65 CORVAIR
Reconditioned engine
Owned by mechanic. $550. 477-2836 or 477-8773.

1969 CORTINA 1300. 4-SPEED, adio, radials, new clutch and brakes. Good condition. Phone 477-1460.

SPECIAL
1970 Dodge Polara 4-door sedan, 318 engine, 3 speed automatic, power steering and radio, thoroughly reconditioned throughout, ex-taxi, asking $850, 478-5821.

ATTRACTIVE 1973 MUSTANG, fire engine red, white interior, economical 6 cylinder, 3 speed standard, 2 winter tires, low mileage, still on warranty, exceptional buy at $2,800. Firm. 384-8302.

1970 VOLKSWAGEN DELUXE, Michelin radials, mags, special interior, radio. See at 155 Beechwood, Victoria or phone 656-1224.

1969 MERCURY MONTEGO MX station wagon, V-8, automatic, power steering, good condition, $1,500 or best offer. Call 478-5612.

1973 IMPALA 2 DOOR DE LUXE, 3,500 miles, mint condition, fully equipped, $4150. Near new 78x15 tire mounted on rim, $25. Evenings —478-4761.

'68 VOLKSWAGEN, RADIO, MEchanically good. Offers. 386-0280, to leave message.

1970 SIMCA, RADIAL TIRES, good running shape, very low mileage. 384-2181.

150 CARS FOR SALE

Speedway VOLKSWAGEN PORSCHE • AUDI

It's That Time Again and

WE'VE GOT THEM!

See our big lineup of Volkswagen Campers New and Used

BRAND NEW '74

Westfalias

from

$6399

SOME USED EXAMPLES

73 VW SAFARI Std.

73 VW Westfalia A.T.

72 VW Westfalia Std.

71 VW Camper Van

72 VW Camper Van

72 VW Dorper

69 VW Westfalia

68 VW Hanover

SPORTS CARS

73 PORSCHE 911 S, sunroof

73 PORSCHE 914 2 litre

72 PORSCHE 914

73 DATSUN 240 Z

67 MGB 2 tops

NEW TRADE-INS

74 VW 412 Wgn. A.T.

74 AUDI 100 4-dr. A.T.

74 GREMLIN A.T.

74 TOYOTA SR 5, 5-spd.

See These and Many More On Our Big Used Car Lot

Speedway Motors Ltd
911 Yates at Vancouver
Dealer Licence D-6055

385-2415

Bad or Good Credit WHO CARES! WE DEAL

Let us Help Re-Establish your Credit. WE FINANCE ANYONE — Separated, Divorced, Single, Male or Female. We guarantee Delivery in 10 minutes. BUY and PAY — SAME LOCATION.

Instant "NO-RED-TAPE" Credit

PALM MOTORS

2 LOCATIONS
2936 DOUGLAS AT BURNSIDE
180 ISLAND HWY. DUNCAN B.C.

We Finance Anyone Buy Here—Pay Here

73-74 AUTOSHOW WINNER

A dazzling custom Corvette Roadster styled along the lines of the GM "Mako Shark" Opelescent white lacquer with a subtle hint of blue. Priced far below insured value of $10,500. To view, please phone 388-5591, 9 a.m.-5 p.m., evenings, 384-6133.

ARTS CAR SALES
310 Bay Street, luxurious '73 Mercury Marquis deluxe, many extras, 9,000 miles, list price $6873 sell for $4495; '67 Envoy Epic, $695; '71 Chev, 350 p.s. p.b., $1895; '63 Valiant, 6 automatic, $450; '69 Ford pickup, $1795. 383-8302. Dealer No. 7703.

ONLY 33,000 MILES!
1971 Buick Riviera fully power equipped includifg air conditioning. For a good deal on this luxury automobile, phone Charlie Peterson at Empress Pontiac Buick Ltd., 382-7121 or res. 592-0458. D.L. 7326.

67 THUNDERBIRD LANDEAU, 2 door hardtop, very popular model. Beige with black vinyl roof. Off white leather interior. All power. 8 track tape deck. New tires, well maintained by lady owner. $2200. 477-4197.

JUST ARRIVED!
Twelve 1974 Firebirds! All in stock and for sale! For a good deal on one of these hard to get models phone Charlie Peterson at Empress Pontiac Buick Ltd. 382-7121 or res. 592-0458. D.L. 7326.

'67 CHEV IMPALA 4-DOOR, 283 V-8, good condition, tested till June '75. $850, call Dan Murphy at 478-9082 after 6.

71 GTO 2 DR. HARDTOP, NEW tires, new paint and tested. 478-1000.

150 CARS FOR SALE

McCALLUM

DATSUN

VOLVO

McCALLUM

1101 Yates at Cook

382-6122

1973 AUDI L.S. 100

1970 MUSTANG MACH I

1972 VOLVO 164E, air and all luxury options

1972 DATSUN 510, 2-dr., radio

1972 DATSUN pickup

1971 TOYOTA Sprinter

1972 CAPRI automatic 2-door

1970 VW Super Bug

1973 MAVERICK Grabber, loaded

McCALLUM MOTORS LTD.

1836 Island Highway
Colwood Corners
478-1741

1971 VW Beetle, 4-speed

1970 VW 9-passenger bus

1972 PINTO Runabout

1972 DATSUN 1600 P.U., 4-spd.

1971 VW 411, 4-spd., radio and fuel injection.

ALL CARS HAVE SERVICE POLICY IN EFFECT

BANK RATE FINANCING

NO DOWN PAYMENT

McCallum Motors Ltd.

Dealer Licence D6822

Cornell

CHEV/OLDS

Cadillac

CHEVROLET TRUCKS

WINNEBAGO

Sales/Service 385-5777

SPECIAL SALE of 1973 and 1972

Chevy Novas

4-dr. sedans

—Economy "6"
—Automatic trans.
—Radio
—Power steering
—Gov't tested
—2-yr. warranty
—Trades and Terms
—Priced from only

$2795

3050 DOUGLAS
Opp. Mayfair
385-5777 'til 9 p.m.

Dealer Lic. D5388

TOP VALUE AT $1980
1969 Chrysler Custom Newport — 2-door, power brakes, steering, trunk, tape deck, and stereo radio, good condition and priced for quick sale. For viewing call 592-3931.

1969 PLYMOUTH, V.I.P. 4 DOOR hardtop, in good condition, gold with black vinyl roof and interior, power steering, power brakes, electric windows and rear window de-fogger, must be seen, try your offer. 478-2513.

1947 CONVERTIBLE
Buick collector's item, runs good, new upholstery, good rubber, needs new top and paint, $1,000 or best cash offer, will consider trades. 598-5042, leave message on recorder.

EXECUTIVE DRIVEN
1969 Mercury Brougham. V-8, automatic, power brakes, power steering, power seats, 4-door hardtop, new paint, just tested. Must be seen. $2,400. 477-9224 or 477-3139.

1972 FIAT 128, EXCELLENT CONdition inside and out, mags, radio, 4-door, $1850 or nearest offer. Phone after 6 p.m. 748-1862.

1971 CHARGER, V-8 AUTOMATIC, power steering, radio, excellent condition. 592-4905.

1971 VOLKSWAGEN BEETLE, good shape, radio, 2 extra snow tires, 656-4174 after 6 p.m.

'63 VOLKSWAGEN WINDOW van, good body, excellent engine. 382-9778.

'69 MACH 1—351, RADIO, VERY good condition, offers, 592-2979.

'72 CORVETTE. 478-8258.

1960 STUDEBAKER SUITABLE for parts. 479-5023.

59 DODGE ROYAL, A-1 CONDItion, good transportation. 477-3904.

'65 FORD, TESTED TILL MAY '75, $100 or offer. 388-4040.

150 CARS FOR SALE

1971 BUICK RIVIERA, AIR CONditioning, radio, tape deck, power windows, power steering, power brakes, tilt-steering wheel, custom interior, vinyl roof. Excellent condition, $3995 — no trades, 477-5274 to view.

PRIVATE SALE. OWNER LEAVing city. '71 Torino 4-door sedan, gold, black interior, V8 automatic, power steering, brakes. A beauty at $3395 or best offer. 478-8241, days 652-1914 eves.

'65 PLYMOUTH FURY III, 2-door hardtop, red, V8 automatic, power steering, brakes, recently spent over $600 on new motor and transmission. Offers. 652-1914.

MUST SELL 67 FIREBIRD, 4 speed, overhead cam, 4 barrel, extras. Offers. 478-5718 or 382-8544.

'61 CHEV. BEL AIR, 4-DOOR, 6, automatic, $100. 478-7376.

'68 RENAULT 10, RADIO, TESTed $795. 384-5321.

1956 FORD, 4-DOOR, 312 STANdard, tested. 385-0492.

1964 METEOR, WAGON, $500 OR best offer. 477-5706.

1962 DODGE, STANDARD, SLANT 6, good condition, $400. 479-2293.

62 FORD GALAXIE, AUTOMATic, good condition. $275. 388-4609.

1964 FORD FAIRLANE, ALL NEW tires, good condition. 652-1019.

1950 METEOR, TESTED MARCH '75, offers, good condition, 388-4656.

151 FOREIGN IMPORT AND SPORTS CARS

'68 DATSUN 4-DOOR, OVERHEAD cam, 1300, under 29,000 miles. Solid state portable radio, rear window defroster, Michelin radial steel belted tires, back-up lights, clock, new clutch, pressure plate and throw out bearing, very recent valve grind. Top shape. Asking $1625. 382-4179.

1972 TOYOTA CORONA DELUXE, automatic with radio and tape deck. $2800 firm. Call 388-9181, 9-5 weekdays, weekends call 383-0957.

1972 MGB
Teal blue, radio, trim rings luggage rack, , 592-4443 between 4:30-6:30 p.m.

'72 BMW 3.0 CS, MAROON, ELECtric windows, AM-FM Cassette stereo with electric aerial. 20,000 miles, $11,000. Phone 598-6654.

WANTED MERCEDES 250SL OR 280SL. Phone 245-3183 between 6 and 7 p.m.

1971 TRIUMPH GT6, RED WITH black interior. Good condition, 245-2376, Ladysmith.

M. G. B. 1970 EXCELLENT CONdition — 41,000 miles. Phone: 592-1471.

1968 GT6, EXCELLENT CONDItion $2200. Phone 477-3725 after 2:30 p.m.

'69 TRIUMPH GT 6 PLUS, IMmaculate condition, new paint, tires, offers, 598-2226.

1970 LOTUS ELAN F. E. EXcellent condition, will consider small trade. 592-9051.

1969 MGB GT, WIRE WHEELS, radials, 44,000 miles, 247-8868 Gabriola Island.

'67 TRIUMPH SPITFIRE, REbuilt motor, Michelin tires, $775. 384-5321.

AUSTIN WESTMINSTER, RUNS well, plus extra car for parts. $100. 1014 McKenzie Ave.

'72 MGB, FLAME RED, 15,000 miles plus many extras. Phone after 5, 592-3018.

1967 SUNBEAM ALPINE CONvertible. Radio and options. Reasonable. Must sell. 656-4649.

1970 FUEL INJECTED XKE JAguar, $6000 or offers. 479-1291.

ALPHA—1971, 1300 2 DOOR coupe, mint. $4,500. 592-2915.

151 TRUCKS AND BUSES

TRUCKTOWN ON BAY ST.
USED TRUCKS AND CARS

68 Datsun pickup	$1295
64 Chevy 4-speed P.U.	$ 895
71 Ford ½-ton, V-8, 4-speed	$2695
70 Ford heavy duty ½-ton, V-8, automatic	$2595
68 International Travelall 4-wheel drive V-8, 4-speed	$2295
65 Ford V-8, 3-speed, ½-ton long wide box	$1195
67 International 6, automatic panel, ex Gov't. Only	$1095
61 VW window bus	$ 595
67 Fleetwood Brougham	$2850
72 Caddy De Ville Cpe.	$5850
70 Caddy 4-dr. hardtop	$3650
71 Caddy Sedan De Ville air, stereo, etc.	$5800

TRUCKTOWN ON BAY
2525 Bridge St. 386-1711
D.L. No. 7271

AT LAST!
NEW JEEP CJ5 IN STOCK
NEW JEEP CHEROKEES IN STOCK
NEW JEEP WAGONEER IN STOCK

REG MIDGLEY Motors Ltd.
736 Cloverdale 385-8756
Dealer Lic. D5383

YOUR CHOICE—1972 INTERNAtional ½-ton, power steering, power brakes, automatic, 304 motor, heavy duty suspension with canopy, $2600 or 1973 Ford F100, power steering, power brakes, automatic, 360 motor, heavy duty suspension, $3750. Mill Bay 743-2423.

1968 V-6 CHEV. HANDI-VAN IN good condition. Fully insulated and panelled, semi-camperized. Radio, and all tires near new. Asking $1700. Phone 479-4702 or if no answer 598-8295.

SURPLUS EQUIPMENT
VF190 Tandem mixer, 7-9 yards; GMC Tandem mixer, 6½ yards; Ford single axle, 3½-yard mixer; 773 Cordova Bay Rd. 658-5235.

COLLECTORS ITEM
1947 Diamond T ¾-ton pickup truck, mint condition, 79,000 miles, 6 cylinder, 4 speed. Very rare, $2,500. 656-4296.

1-TON FORD CAB AND CHASSIS, automatic, excellent condition. Can be seen at Fairfield Plaza Service, Fairfield Road.

1949 GMC 1-TON PANEL, OVERhauled engine, inspected May 15. $500, or nearest offer. Phone 385-4686 after 6 p.m.

ECONOMICIAL FAMILY TRANSportation or semi-camper for two. 69 Dodge window van, V-8, automatic. 384-5296 after 4 p.m.

1966 INTERNATIONAL TRUCK, complete with work box, with locking tool compartment, racks, etc. Ideal service vehicle. 743-5454.

EXCELLENT CONDITION, CHEV truck, Vanguard camper sleeps four adults. Phone 642-5200. Evenings between 6 and 7 p.m.

1968 GMC PANEL, 41,000 MILES, six, 4 speed. Offers. Apt. 2 — 908 Heywood.

'67 CHEV TRUCK, V-8, NEW tires, radio, Vanguard camper box, $2250. 658-8165.

1973 CHEV BLAZER, FULLY AUtomatic, $5,500. Will take trades. 383-9915 after 6 p.m.

1971 DODGE SUPERVAN, AUTOmatic transmission, long body. $2895. 656-3111.

1966 INTERNATIONAL PANEL IN excellent condition, asking $950. 656-4295.

'73 RANCHERO GT COMPLETEly loaded. Air conditioned. 383-1213, 8:30-4:30 or 382-3651 after 6 p.m.

1960 MACK DIESEL GRAVEL truck, 10-12 yd. aluminum box, $8500 or offers, 656-2405.

1971 FORD ¾-TON, 4X4, NEW paint, clutch and brakes. $3650. 383-8109 evenings.

'64 MERC PICKUP, 4 SPEED trans, extra good all-around, 386-8503.

1960 3 TON TRUCK WITH VAN. Excellent running gear, open to offers. Duncan 746-5997.

1965 MORRIS MINI VAN, 40,000 miles, excellent condition. $800. 386-7256, 5-9 p.m.

'65 FORD F500 FARM TRUCK with cattle racks. Trades accepted. 748-8760, 746-7434. D7132.

1960 LAND ROVER, 4X4 WITH small box, asking $1500. New paint and tires. 592-0923.

1973 DATSUN PICKUP, WITH OR without fibreglass canopy. Offers please, after 5 p.m. 385-5479.

FARMER CONSTRUCTION
Design — Renovations
388-5121

69 CHEVY ½ TON PICKUP, COMplete with canopy, excellent condition. 656-3371.

TODAY'S CROSSWORD PUZZLE

ACROSS
1 Up -- ---: Normal
6 Was solicitous
11 Belgian community
14 Isolated
15 ----- barrel: Unable to act
16 Plumbing item
17 Unsophisticated
18 Plundering
20 Reticent
22 Cancel
23 French leave
25 Erodes by hard use
28 Summers, in France
29 Color
30 Draw away from
32 Windshield -----
34 Greeks of old
39 Mediocre
42 Dons to check size: 2 words
43 Resumptions
45 Hard blow: Slang
46 Lame people
49 Exist
50 Sheep's cry
54 Black: French
55 Wedding cake layer
56 Helpers
58 Minutia
60 Obnoxiously conceited man
63 Baton
66 Fragment of something: Abbr.
67 Aware
68 Asian capital
69 Verse form
70 Utter joy
71 Insert

DOWN
1 Make into leather
2 Suffix with pay and cup
3 Venomously written
4 Black-smith's workbench
5 Fast dance
6 Trumpet's relative
7 Archetypes
8 Tie fabric
9 Epoch
10 Golden shiner
11 Ermine
12 Hesitate
13 Church recesses
19 Indignation
21 Sheep
23 In a state of conflict: 2 words
24 Dispense with
26 Enchanted
27 Evidence of an injury
30 Say slowly
31 Stumbles
33 Previous to
35 --- wagon: Furniture item
36 One attacking another
37 ----- Dame: Montreal cathedral
38 Assume a derisive manner
40 Obtain
41 Author ---- Roper
44 Insects
47 Lifts up
48 Soak flax
50 Opera singer
51 Whitewashed
52 Wise saying
53 Threefold: Prefix
55 Saturn satellite
57 Inflict a wound
59 U.S. court ace
61 The works
62 Garland
64 Adversary
65 Douglas ---

Yesterday's Puzzle Solved:

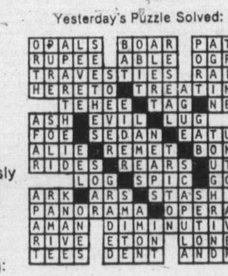

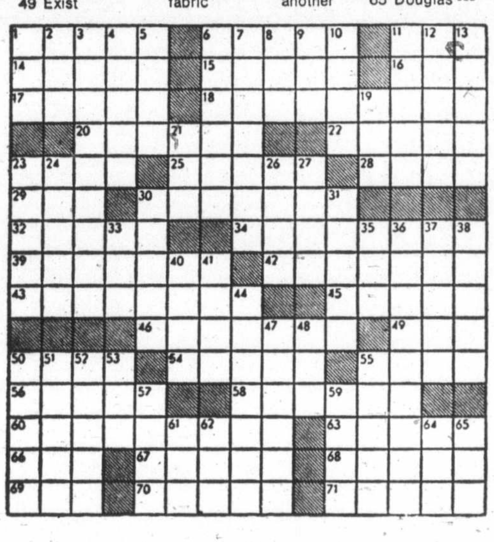

By R. A. POWER

154 TRUCKS AND BUSES

DRIVE WITH A SMILE TO

ENSIGN
Dodge TRUCKS
AND RECREATION VEHICLE CENTRE

QUADRA at CALEDONIA

Coming Soon! DODGE Ram Charger 4 X 4

USED TRUCKS

68 JEEP Panel, 6-cyl. 3-speed trans.

70 FARGO Van, 6-cyl., 3-speed trans.

71 CHEV Van.

72 FARGO MAXI VAN V-8, auto.

72 VOLKS CHIMO Camper.

73 TOYOTA Land Cruiser 6-cyl., 3-sp.

73 GMC JIMMY 4x4, Loaded!

73 CHEV. Vega Panel 4-cyl., auto., radio.

74 DODGE ¾-ton pickup V-8, 4-sp. H.D. suspension, radio.

ENSIGN Chrysler Plymouth Ltd.
Dealer Lic. D7348
TRUCK DIVISION
QUADRA at CALEDONIA
386-2411

ASK FOR TRUCK SALES

1967 CHEV. VAN, 6 CYLINDER standard, 2 extra seats, panelled inside. Ideal for camper. 384-5136.

154 TRUCKS AND BUSES

73 FORD PICKUP COMPLETE WITH BRAND NEW 8' PARKLANE CAMPER!

73 VOLKSWAGEN WESTFALIA ONE OWNER. NEW CONDITION.

73 VOLKSWAGEN SAFARI CAMPER. BEAUTIFUL AND LIKE NEW!

REG MIDLEY Motors Ltd.
736 Cloverdale 385-8756
Dealer Lic. D-5383

HAVE I GOT A BLAZER FOR YOU!

1972 SHOWPIECE! 12,000 ORIGINAL MILES. MUST BE SEEN. 382-6122, ASK FOR PHIL.

3 AUTOMATIC VANS GOOD FOR campers or business. 1969 International Crew Cab 4-wheel drive. 1973 Scout V-8, p.s. and p.b., 4-wheel drive. Immaculate. 1971 Jeep pick V-8, 4-speed, p.s. and p.b. Victoria Jeep, Hillside at Rock Bay.

1-TON CHEVROLET WALK-IN van, excellent condition, engine, brakes and steering just overhauled. Just tested. Ideal for camper. $1695 with new tires. $1600 with tires as is. 478-4433 evenings only.

1966 GMC ¾-TON 4X4 TRUCK, 4-speed, excellent condition (new motor 283, clutch, brakes, battery, muffler and tires), auxiliary gas tank, front tire mount, dropped trailer hitch, camper rigged, tire chains, $2400. 746-7663 Duncan.

VERY GOOD TRUCK
1966 Chev ½-ton step side, 6 cylinder, four speed, positraction, $1395 or best offer. D-6905, Capri Motors, 2644 Quadra, 385-3512.

1966 GMC ½-TON, LOW MILEage, many new parts. Runs perfect. 50-gallon saddle tank. $1250 firm. 386-0682 bteween 5-8.

'69 VW WINDOW VAN, PANelled, insulated and camperized. Well maintained, best offer. 6922 Saanich Cross Road. 652-3753.

CHEVY '72 BLAZER 4-WHEEL drive, Power steering, power brakes, custom trim mag wheels, 388-7331 or 658-5673.

BRAND NEW DATSUN ½-TON pickup, fully equipped.
McCALLUM MOTORS LTD'
1101 YATES 382-6122

56 MERCURY ½-TON PICKUP, 56,000 original miles. Must be seen. $1,000 or offer. 383-1437 or 479-3340.

3-TON FURNITURE TRUCK with 16' van. Will sell van separately. 746-6056, 748-9115.

1-TON CHEV TRUCK. JUST REcently spent $226 on it, asking $325. 383-8790.

1971 FORD ECONOLINE 300 WINdow van, V-8, automatic, low mileage, $2950. 598-3735.

'65 FARGO WINDOW VAN, needs extensive body work, offers. 384-5337, 385-1796.

1'72 DATSUN P-U, LOW MI., TONneau. 652-3603.

47 WILLIS JEEP, WINCH, TOW bar, good condition, $1000. 478-8480.

'57 LANDROVER, 107 INCH wheelbase, 4 by 4. $750. 382-1757.

1973 FORD 4X4, V-8, 4-SPEED winch. 479-6939.

1951 1-TON CHEV. OPEN TO offers, need cash badly. 383-8790.

'53 FORD PICKUP. 385-3205.

1967 BRONCO V-8, WINCH, $1,800. Phone 743-2184.

'69 DODGE FARGO, LOW MILEage. $2000 or best offer. 385-4467.

66 CHEV WALK-IN VAN, ¾-TON, 4-speed, tested. $2,495. 383-1328.

1961 GMC ½ TON. SOME RUST. $600. 382-0018.

1956 INTERNATIONAL, 160-310 truck. Excellent condition. 477-1519.

1953 DODGE FARGO TRUCK. good condition. 478-8258.

1968 G.M.C., 4 BY 4 CARRYALL with winch, $2450. 477-5171.

54 FORD ½-TON, MAG WHEELS, engine not installed, $350. 385-8856.

'58 GMC ½-TON. 478-5864.

158 TIRES

TWO 15" B. F. GOODRICH RADIal T-A tires with chrome rims, 4-bolt pattern, $80 or best offer. 388-4946 evenings.

2 — 15" TIRES ON RIMS, 2 — 15" split rims; phone after 5 p.m. 478-1679.

INTERNATIONAL 15" WHEELS and tires. 592-1126.

160 PARTS, ACCESSORIES

OUR NEW LOCATION
2150 Blanshard Street
Your Car's "Heart" is the BATTERY
Sure Start Every Time GET an "ACME"
LOWEST PRICES IN TOWN
Delivered and Installed
FRANCIS BATTERY and TIRES LTD.

VOLKSWAGEN
2919 Bridge St. 386-9119
Parts and Accessories
Van-Isle
Speed and Sport Ltd.

VOLKSWAGEN
Auto Salvage
505 Ellice St. 388-6461
Overseas
German Car Centre Ltd.

2 MICKY TOMPSON LGO X14 ON 9" E.T. Phase 4 Mags. 2 Polyglass F60x14 on 7" E.T. Steel spoked mags. All near new. Ford or G.M. Worth $550 new. First offer over $375. 478-4120.

RADIATOR REPAIRS, FAST TOP quality repairs at Maurice's Auto Body, 427 Beta St., phone 384-3121 Located behind the Burnside Pay and Save Gas Station.

'63'64 VALIANT BODY PARTS, two 225 slant sixes, two automatic transmission — push button, complete, miscellaneous parts. 388-6039.

'51 AUSTIN 2 DOOR, BODY AND frame, offers, '64 Beaumont or Malibu, 2 door sedan, body parts from fire wall back plus front suspension. 477-2001.

TWO G60 14 INCH GOODYEAR used tires, with ASTRO wheels $60. One set 327 heads, good, $60. 4 barrel manifold $30. Electric fuel pump $15. 383-4309.

4 CRAGAR GT MAGS, BLACK centres, 14" fit Chevy. $75 or swap for 38 special target revolver, in good condition. 382-7063.

2 WHEELS, AND NEW RADIAL snow tires, 2 summer tires, trailer hitch, for '70 or newer Beetle, best offer, 479-6817.

FOR SALE: 4 OVER PISTONS with new rings, rods and new bearings for 289 Ford. Dave, 598-6990.

'55 CHEV PARTS, 235 ENGINE, runs, $50, rear end $20, front fenders $20, also body parts. 479-1859.

WANTED: RIGHT FRONT FENDer for 1964 Mercury Monterey. 478-4427.

WANTED, FORD 6 CYLINDER, 223 cu. in. motor, good shape, or rebuildable. 383-0476.

1955 CHEV., GOOD SHAPE, RUNS fair, $150 or best offer. 383-0543, 5-7 p.m., Sat. and Sun. 8-1 p.m.

WANTED USED PERFORMANCE parts for Buick 401. Phone 479-1859.

'68 LE MANS 2-DOOR HARDTOP, needs motor and body work, $600. 478-4248 after 5 p.m.

1957 AUSTIN STATION WAGON 6 cylinder, body good, engine good, no rust, $10, 656-5609.

'63 VAUXHALL VICTOR PARTS for sale, reasonable. 388-7698.

WRECKING 1963 FORD ½ TON. Phone 479-2967.

1961 SUNBEAM ALPINE WIRE wheels, and car parts, 735 Belton.

'59 FORD PARTS, 352 ENGINE and transmission, 385-8856.

WANTED: MOTOR AND TRANS. for 1000 Austin Mini. 384-9933.

K-RALEIGH MAGS, 14" RIMS, GM $80, 652-1501.

HOOKER HEADERS FOR '55-'57 Chev. 386-3898.

REBUILT '55-'57 CHEV AUTO trans., 385-6449 after 7.

162 AUTO REPAIRS, SERVICE AND TOWING

383 COMPLETE, VERY LOW mileage, $450. Torque Flight transmission, $150; brown leather bucket seats, $90 each. Other 1969 Chrysler parts, excellent condition. 479-1468.

166 CARS AND TRUCKS WANTED

STATION WAGON NEEDED, standard transmission, prefer running order up $300. 385-5470.

166 CARS AND TRUCKS WANTED

WANTED FOR CASH

Sport Cars
Luxury Cars
Muscle Cars
Import Cars
Compact Cars
Motorhomes
Trucks
Motorcycles

HIGHEST CASH PRICES PAID FOR LOCAL PREMIUM AUTOMOBILES PAID FOR OR NOT!

DePAPE
847 YATES
384-8035
DePAPE MOTORS LTD.

WANTED — MID-50'S FORD OR Merc. ½-ton or Ranchero. Must have V8. 479-1859.

'68 - '71 PRIVATELY OWNED 2-door automatic car. 383-2747.

WANTED TR6. 477-5885.

168 CAMPERS, TRAILERS AND MOTOR HOMES

impala CAMPING WORLD SIDNEY

THE MOST COMPLETE SELECTION OF TENT TRAILERS ANYWHERE!!
Quick Delivery
PRICED FROM $895

MOTORHOMES AND MINIHOMES
CHAMPION EMPRESS JAMBOREE
all sizes available

TRAILERS
SPRITE and SKYLARK
Fully equipped, from $2595

5TH WHEEL
22' OLYMPUS
for the ½ or ¾ ton truck

Book TENT TRAILER Rentals Now!!

Open every day except Monday

10077 Galaran Rd. off Pat Bay Hwy in Sidney
656-5504
D.L. 2456

QUALITY!
PARKLANE CAMPERS
PARKLANE TENT TRAILERS
READY TO GO!

REG MIDGLEY Motors Ltd.
736 Cloverdale 385-8756
Dealer Lic. D-5383

HOLIDAYS?
1974 20' SECURITY motor home (only 2 left at old price) also take advantage of savings on 1974 G.M.C. ¾-ton trucks, SECURITY campers, VANDURAS, and van conversions. For appointment and demonstration phone CHARLIE PETERSON now, at EMPRESS PONTIAC BUICK LTD., 382-7121 or res. 592-0458. D.L. 7326.

'62 SCHOOL BUS, '73 REBUILT engine, inside finished like motor home, shag carpet throughout, 8-track stereo, body A-1. Asking $4600 or best offer. Location Campers Corner, Campgrounds, 3 miles south of Ladysmith. Phone 748-2149 Duncan.

1-TON CHEVROLET WALK-IN van, excellent condition, engine, brakes and steering just overhauled. Just tested. Ideal for camper. $1695 with new tires. $1600 with tires as is. 478-4433 evenings only.

OLDER TRAILER LOCATED AT Mountain View Resort, Shawnigan Lake. Fully furnished. Stove, fridge, and toilet. Also, 14 ft. plywood fibreglass ski-boat with 40 h.p. Johnson motor. $1800 or offer. 382-2881 or 382-8286.

TENT TRAILER, SOFT TOP, sleeps 6, canopy, spare tire, utility box, luggage or canoe rack. Mattress, good condition. $350. 642-5476.

1973 10' 6" CAMPER, STOVE, ICE box, demand water, bathroom with vanity, sink, monomatic toilet, boat rack and ladder, sleeps 4. $2250. 477-5229.

1974 TRIPLE E 8½. SLEEPS 6. 3-way fridge, 3-burner stove, furnace, been used 2 weeks, must sell, taking offers. Retail value $2,895. 385-5109.

15' HOLIDAY TRAILER, fridge, stove and oven, furnace, electric brakes, equalizer hitch and brake control, best offer. 385-6407.

1969 ECONOLINE FORD WINdow van with raised roof, completely outfitted. $5,995. 388-9233 or 656-1376.

14' GENERAL TRAVEL TRAILer, 3-way fridge, furnace, sleeps 5, Easy-sway hitch, A-1 condition, $1500, 478-7301.

22-FT. WINNEBAGO MOtorhome for rent. 477-4327 or 477-3562.

1969 12' SHASTA LITE-FLIGHT, ideal for small cars, new tires and spares. $800. 478-1537 or 479-7302.

1973 NORCOLD 12 AND 110-VOLT 3-cu. ft. fridge, only 50 hours. $190. 656-4358.

13½ FT. HOUSE TRAILER, ICE box, stove, tanks, fully modern, asking $1145. Phone 385-5860.

1970 WOODS TENT TRAILER, sleeps 8. Mattresses. In excellent condition. 477-8890.

1972 KUSTOM KOACH, 28', INcludes roll out awning, hitch, and other extras, $5500. 383-3203.

1973 HARDTOP TENT TRAILER, sleeps 6, mattresses, dinette, cooler. $795. 386-3488.

TRULINE SOFT TOP TENT trailer, 12" wheels, good condition. $225. 479-5196 after 6 p.m.

1972 VW WESTPHALIA CAMPER, 30,000 miles. Excellent condition, $5200. 388-4006, 4:30-7 p.m.

2 USED 8 FT. CAMPERS, $750 and $1250 at Trucktown on Bay St. 386-1711. Dlr. No. 7271.

ALASKAN TYPE CAMPER, PROpane stove with oven, furnace and fridge. $1,000. 385-3702.

1968 FROLIC SLEEPS 6, TOILET, 3-burner range, oven, heater, electric or gas frig., very good condition. $2,400. 477-5546.

8½' VANGUARD CAMPER. stove, fridge, furnace, swing up boat rack. $1495. 479-1472.

TENT TRAILER, S. SEARS SOFT top, mattresses, spare, step and add-a-room. 477-8758.

16 FT. OASIS, SLEEPS FIVE, fridge, oven, furance, shag and toilet 656-5808.

TENT TRAILER, EXCELLENT condition, must be seen to appreciate. 592-2178.

8' NON-OVERHEAD CAMPER, $450. 384-4452.

'73 PROWLER TRAILER. NEW take over payments. 478-8258.

9' RANDELL LOWBOY, $850. 479-5924.

UTILITY TRAILER, 4 BY 8 steel box, $100. 4014 Glanford Ave.

CAB OVER CAMPER, SLEEPS 4. 652-3497.

168 CAMPERS, TRAILERS AND MOTOR HOMES

COASTLINE

"TENT TRAILER" TRAIN LOAD SALE

Biggest values ever Look at these prices

MODEL 416
Incl. sink, stove, water tank, crank-up, step, drapes, solid aluminum roof. Incl. spare. Sleeps 6.
$1550.34

"MODEL 426"
Incl. stove, sink, water tank, spare, propane bottle, closet drapes, crank-up, sleeps 6, 110V plug — heater, 12 volt lights. Step, front crank — only
$1938.00

MODEL 436
Incl. 3-burner stove, closet sink, water tank, 110-120 lights 110v plug-in, brakes, spare, heater, step, front crank, propane bottle. Only
$2234.61

MODEL 436
Incl. 3-burner stove, closet, sink water tank, 110-120 lights, 110V plug-in, brakes, spare tire, furnace, fridge, step, front crank, propane bottle, only
$2450.24

Immediate delivery and financing. 10 per cent down—on approval of credit.

Get yours right now and save. No trades accepted at these prices.

COASTLINE TRAILER CENTRE (Vic.) Ltd.

Try us— you'll like us

COASTLINE

"TRADE IN SELLOUT"

We've got traders from 12' to 23 FT. ALL TOP QUALITY, ALL TRADE PRICES INCLUDE: Hitch, mirrors, hitch inst., car wired and brake control.

'73 SCAMPER 20' tandem SOLD
'73 HOLIDAIRE 20' Tandem $4395
66 TRAVELAIRE 16' $1895
69 ROADRUNNER 17' with shower $2595
'72 ARISTOCRAT 20' Tandem SOLD
'71 SCAMPER 17½' with shower SOLD
'72 KUSTOM KOACH 23' $4850
'72 SKYLARK 17½' SOLD
'68 HI LO 20' with shower $2600
'72 KUSTOM KOACH 21½' SOLD
'72 TRAVELAIRE 17' with shower $3195
'73 VANGAURD 13' $2300
'68 ARISTOCRAT $2295
'72 ARISTOCRAT 16' SOLD
'67 TRAVELAIRE 14' SOLD
71 TERRY 20' Tandem $3595
'65 TRAVELAIRE 16' SOLD
68 GLENDETTE 20' $3195
SHAMROCK 16' SOLD
HOLIDAY 14' SOLD
KNIGHT 12' $825
73 LIONEL MODEL 100 SOLD
'67 NORLITE 17' with shower SOLD

1 used sleeper canopy $400
2 Softtop tent trailers $300 ea.

COASTLINE TRAILER CENTRE
1915 QUADRA ST.
388-6021

NOW OPEN:
Mon.-Fri. 10 a.m.-9 p.m.
Sat. 10 p.m.-5 p.m.
Sun. 1 p.m.-5 p.m.

"TRY US YOU'LL LIKE US"

Dealer License No D3579

EMPRESS Leisureland

20' SOUTH PARK Travel Trailer
Stock 90137, Sleeps 6, holding tank, 6½ gallon hot water heater, 4 burner oven and range, 4.5 cu. ft. gas and electric fridge, outside porchlight, combination bunk, heater.

NEW $5056
TO CLEAR 4295

2524 DOUGLAS

FOR PROMPT AND COURTEOUS SERVICE

382-7121 or 382-5331

Empress Pontiac Buick Ltd.
Dealer Lic. D 7340

FENNELL'S TRAILER SUPPLIES
Parts — Propane — Repairs
Profiled Aluminum
GALAXIE CAMPERS
SPORTSMAN CANOPIES
Summer Hours
Open 7 days a week
6459 Pat Bay Hwy. 652-2511

14' OVER CAB CAMPER, ALL birch interior. Sink, stove, two-way fridge, three-way lights. All steel and aluminum. Needs a good pick-up to carry it. Asking $2250. No. 320-866 Craigflower.

1971—22' FORD MOTOR HOME, on duals, 390 V-8, power steering, power brakes, shower, monomatic, demand water system, 3 way fridge, stereo, radio, 3800 miles, $9,500 or offer, 478-1246.

USED TWICE, 1972 13' VANguard trailer, sleeps 5, portable toilet, furnace, 3-burner stove, electric brakes, mirrors, $1800. 478-1235.

FOR SALE OR TRADE ON MOtorhome: 1970 New Yorker sedan, 31,000 milles and 23 ft. Silverstreak trailer. Units ready to go. Offers. 383-3139.

1969 11' CAVEMAN CAMPER, fridge, toilet, heater, oven, double sink, good condition, $2650. Phone after supper, 658-5568.

1970 ARISTOCRAT CAMPER, 10½', nice clean condition, toilet, furnace, fridge, jacks, $2500. Call after 6 p.m., 477-5010.

FOR SALE, SIMPSONS-SEARS soft-top tent trailer with two 4" mattresses and spare tire. $325. 656-1551.

HARDTOP TENT TRAILER, sleeps 4. 479-5235.

168 CAMPERS, TRAILERS AND MOTOR HOMES

BENDIX CENTURION Motorhomes
ARISTOCRAT Trailers
Trav-L-Mate Campers

1974 CENTURION 22' motorhome. Air conditioned, many extras, fully self-contained.
WAS $13,595 NOW $12,595

1974 CENTURION 19' motorhome. Air conditioning. Fully self-contained.
WAS $12,950 NOW $11,950

HORWOOD MAZDA
385-1451
Johnson and Blanshard
DEALERS LIC. D-7222

PURVIS FLACK

SALES — SERVICE — RENTALS

Make your dream come true. Select that new R.V. from our tremendous assortment.
The fabulous TERRYS, from 13' to 30'.
The dependable SCAMPER trailers and motorhomes.
TAURUS, the bold ones.
TIOGA, mini motorhomes and vans.
BOLER, the all fiberglass trailer any small car can handle.
CAREFREE, another fibreglass trailer that will astound you.
KIT and FUNTIME campers in a variety of models.
FIBERMOLD, VISTA and ALUMA CAP truck caps.

PURVIS FLACK

Vancouver Island's largest R.V. complex
1080 Goldstream Ave., In Langford
478-8377
OPEN evenings, Mon.-Fri. til 9

74 WINNEBAGO
Motorhomes in Stock, All Models and Colors

WINNEBAGO
TRUCK CANOPIES
FROM $349

AND JUST ARRIVED!
13 and 16 Ft.
WINNEBAGO
TRAVEL TRAILERS

CORNELL CHEV.-OLDS
3050 Douglas 385-5777
Dealer Lic. D-5388

'68 VW CAMPER VAN, HANover conversion, runs and looks like new, 5 steel belted radial tires, with locking spare, thermostatically controlled furnace, 2-burner propane stove with electric hood fan, 10-gallon water tank, stainless steel sink and water pump, 2-way electric fridge, full-length fibreglass roof pops up to give 7' head room. Two 6' adult bunks in roof, pull out double bed below. New heavy-duty adjustable shocks, 2-way heavy-duty battery system with automatic charging for both batteries, sliding screened aluminum windows, city tested in January. Just through VW Diagnosis, many new parts and much work done in the past year. Phone 383-4954.

MOTOR HOME
1969 Northstar Voyageur. 20' of custom luxury. In updating this motor home to 1974 standards, the owner has spared no expense in replacing virtually everything, including the kitchen sink. The renovations are too numerous to list as over $4,000 was invested in 1973. An immediate need for capital forces liquidation of this project. Asking $6,900. Will consider trade, preferably older pickup. 592-7575 eves.

1969 VANGUARD LO-BOY camper, propane stove and furnace, equipped with jacks and roof rack, new wiring last summer. Asking $850 or offers. 748-1094, Duncan.

1969 250 FORD. V-8, AUTO., 1972 WeekN'der 9' camper, 3-way fridge, furnace, range, oven, extra battery, jacks, vanity room, porta potti. 592-1058.

11'6" VANGARD CAMPER, IMmaculate condition, many extras, phone 385-5479 after 5 p.m., to view, 310—2523 Wark St.

1970 VOLKSWAGEN WESTPHAlia camper, pop top, fully equipped, new engine, new tires, radio. 743-5330, Duncan.

1971 23' SKYLARK, ALL FACILIties, like new, $3500, see at No. 12, Victoria Motor Court, phone 598-4067.

FOR RENT: 13 FT. TRAVEL trailer, sleeps 4, self-contained. 478-5829.

1971 — 27' SKYLARK TRAVEL trailer, full bath, added features, immaculate condition, 478-1980.

TENT TRAILER, SPARE TIRE, Mattresses, good condition, $275. 479-5663.

14' SCAMPER. SLEEPS SIX. Propane stove, fridge, brakes, jacks. $1490. as new. 592-3754.

MUST SELL IMMEDIATELY small hunting camper, equipped, 478-3423 after 5.

TENT TRAILER, SOFT TOP very good condition, utility box, spare tire, $350. Phone 479-8326.

LARGE CAMPER, SLEEPS 6, fully insured, $70 per week. 478-9119 or 479-5614.

1973 WINNEBAGO IN EXcellent condition, low mileage; $11,500 or best offer. 478-9337.

8' PLYWOOD CAMPER, CAB over design, inside needs finishing, $250, 384-4939.

FOR RENT WINNEBAGO MOTOR home, June and September on. 477-2704.

4X6 UTILITY TRAILER, SAFETY checked. $125. 386-1029 or 592-7591.

SOFT TOP TENT TRAILER, sleeps 4, $250 or offers. 479-1796.

1972 20-FT. EMPRESS MOTOR home. Phone 746-7535, Duncan.

HARDTOP TRAILER FOR RENT, $45 per week. Phone 386-7302.

13' AND 16' TRAILERS FOR rent. Day, week. 384-4818.

SMALL USED TRAILER, LOTS of extras, good condition. 386-3908.

AS NEW 10½' CAMPER. LOADed. $2300 or offers. 478-1229.

CANOPY FOR FORD TRUCK. Long box. 385-2030.

CUTE TRAILER FOR SMALL car, sleeps 2 or 3, $1200, 384-6296.

168 CAMPERS, TRAILERS AND MOTOR HOMES

S. J. PEDEN LTD.
your VANGUARD DEALER

See the complete line of Vanguard recreational vehicles
VANGUARD
—CAMPERS
—TRAILERS
—MOTORHOMES
—5th WHEELS
—CANOPY TOPS
—VAN CONVERSIONS

THIS MONTH'S SPECIAL!
New 1973 Vanguard 31 ft. deluxe 5th wheel trailer.
Save $2000
Slashed to $7495

OKANAGAN IMPORT CAMPERS
fit Mazda, Courier, Datsun, Toyota trucks.

OPEN ROAD MOTORHOMES
'73 24' Open Road Slashed to $11,995
'73 20' Open Road Slashed to $9,995

TRADE-INS
'69 10' Okanagan, furnace, jacks, oven, toilet $1895
'72 Okanagan, fits import $1495
8' Markee truck canopy $ 275

VAN TOPS
Yes, we supply and install fibreglass van tops.

CAMPER RENTALS
If you have a truck and require a camper reserve now!

PARTS AND ACCESSORIES
If you're building a camper, trailer, or boat, or converting a van or just modifying what you have be sure to see our large assortment of SINKS, FRIDGES, ICE BOXES, INSULATION, HOT PLATES, ROOF VENTS, WINDOWS, SPRUCE FRAMING PANELLING, TOILETS, LIGHT FIXTURES, HEATERS, WATER TANKS, TABLE LEGS and many, many other useful items.

KEEP COOL!
Buy your Coleman Air conditioner now

12 volt Evaporative air conditioner $195
10,000 BTU $450
13,000 BTU $495

OPEN 8:00-5:00, Mon.-Sat.
UNIT SALES LOT OPEN TILL 9:00 THURS. AND FRI.

S. J. PEDEN LTD.
Dl. 7338
2855 Quesnel St.
386-3464

1969 17½' TRAVELAIRE TRAILer, as new, sleeps 6, furnace, fridge, toilet. Also 8x10 add a room cabana. Custom made to fit 17' trailer, may be sold seperately. 382-4473.

1973 KUSTOM KOACH 21½' travel trailer, fully self-contained with many extras incl. equalizer hitch, built-in canopy, sleeps 5, as new condition, $5,400 or nearest offer. 477-5449.

1972 MONITOR TRAVEL TRAILer 27' self contained, air conditioned, electric brakes, Tandem, many extras. Like new $5,500 or best offer, 478-6269.

CAB OVER CAMPER UNIT, 1969 GMC camper special. 22,000 miles. 9' camper, fridge, range, furnace, intercom, both truck and camper like new. $4300 complete. Will sell camper separate. 382-2518.

'71 CHEVY VAN ¾-TON, AUTOmatic transmission, power brakes, 350 V-8, camper equipped propane stove, sink and tank, icebox, $3800 or best offer. 656-2402.

19 FT. FLURY MOTORHOMES, compact, strong, warm and cool, self contained. Priced right. Jackson's, 974 Goldstream, Hwy 1-A, D-6000.

13' SKYLARK TRAILER. SLEEPS 4, 8' Canopy and poles, $950. 477-2906.

22' WINNEBAGO, WITH ALL THE extras, asking $13,500. 592-2173 noon or evenings.

WANTED CAMPER FOR 1972 Mazda pickup, by June 26. 652-2658.

8X6 UTILITY TRAILER, GOOD shape, $150 or nearest offer. 479-3434.

22' TRAVELLAIR TRAILER AND 18' utility trailer. 642-3815.

169 MOBILE HOMES AND PARKS

BOB'S
MOBILE HOMES LTD.
25 Crease

Your Van. Island Dealer for TRAVELAIRE and HOLIDAIRE

IN STOCK:
14', 15', 17', 19', 20', 21' 23' and 27'

PLUS Neonex fibreglass HONEY Only 900 lbs.

Fibreglass and metal truck caps

Rustler Campers
8', 8'6", 9'6"

Rustler and Lindy
18' Mini Homes

As new '73 Super 10 series CHEYENNE, loaded, 8,500 miles, new 8' camper, $5795 complete.

¾ FORD truck, very clean with open road camper, toilet, hydraulic jacks, $4750 complete.

GLENDALE MARLETTE
Mobile Homes
386-3623 478-4979

NEW 8.9' DELUXE CUSTOM camper, side dinette, 3-way fridg, $2,250. New wide box canopy, $335. 478-2483.

DELUXE FLEETWOOD 2 BEDroom mobile home. Yellow appliances and double sink. Full price $9300. Phone a.m., 386-3670.

SPACE IN TRAILER PARK, Shawnigan Lake to rent by month or season. 592-1138 (mornings)

OLDER THREE-BEDROOM MObile home, furnished, very reasonable. Langford. 478-1045.

OLDER MOBILE HOME COMplete with annex, 1840 sq. ft., living area. Best offer. 478-3160.

MOBILE HOME 10X46. 2 BEDrooms. Price $4,995. Phone evenings or weekends. 478-1771.

169 MOBILE HOMES AND PARKS

Happy Valley HOMES LIMITED
Dealer's No. D-1837
2681 Sooke Road
478-8303

—Park space available with all purchases
—Choice of 4 different locations
—Good variety of stock selection

MOBILE HOME, 10X56 - "ESTAVILLA," excellent condition. Drawers, cupboard doors, solid birch, walls ¼" mahogany plywood. In trailer park with big fenced in garden, or can be moved. 478-7248 after 5:30.

1970 12X66 HOMCO AMBASsador, 3-bedroom, 2 bathrooms, unfurnished. Fridge, stove, washer, dryer and dishwasher included. Workshop and porch attached. Nice lot. Adults only. $12,500. 478-6368 after 6.

WE NEED 5 SEMI RETIRED OR retired couples to fill balance of new mobile home park. Seaview, beach access. No pets. 2 homes for sale on site. By appointment, evenings 746-7704.

'68 GENERAL 2-BEDROOM MObile home, fully furnished, washer and dryer, color TV. $5900. 478-4081.

FOR SALE: REX MOBILE home, 12x40, completely furnished, view at No. 8, 1455 Craigflower, June 15 and 16.

MUST BE SOLD: IMMACULATE 2-bedroom mobile home in park. Children allowed. Your price $??. 385-0302, 382-6689.

AMBASSADOR 3 BEDROOM, space 80x100, under 1 year, 743-2909.

1973 FLEETWOOD 3-BEDroom mobile home, 12x70, Spectacle Lake Park. 112-743-2983.

178 SUMMER RESORTS

PIONEER PACIFIC CAMP
Offers first class camping for boys and girls in enchanting Gulf Islands.
Challenging outdoor programme including sailing.
Details 386-8691 or 246-9613

COTTAGE ON BEACH AT COWichan Lake, sleeps 5, good swimming, boats available. Phone 385-7337, Monday to Friday

QUALICUM BEACH
Reserve now, don't be disappointed, cottages facing beach. For up to 6 persons. Call 752-6151.

ON BEACH AT QUALICUM
3-room furnished cabin, sleeps 5, excellent beach for children, $100 per week. Phone 248-6631.

TRAILER SPACE AVAILABLE. Cowichan Bay area, complete hookup, $55 per month. No children or pets. Ask for Mr. Mullins.

WATERFRONT CABIN. SALT Spring Island, indoor plumbing, electric range and fridge. 477-1018.

SELF CONTAINED COTTAGE TO rent on Lake Cowichan-Youbou. Weekly June thru August. 477-3656.

WANTED TO RENT: CABIN ON Lake Cowichan — Youbou, near Ben's Marina. 479-1217 after 5.

COWICHAN LAKE, MODERN cottage. 382-1270.

181 TOURIST ACCOMMODATION

3-BEDROOM MOBILE HOME, heat, water, power, phone, totally furnished and equipped, on 2-acres, ½ mile from Horse Lake. Available July 7 to August 31. $75 per week or ? Contact E. Nutley 395-2855 or General Delivery, 100 Mile House.

FAIRFIELD. LOVELY REST home, two semi-private rooms, main floor, for lady needing care. Reasonable rate, excellent meals. Tray service, laundry, hair set. Visitors welcome. 384-1750.

CHARMING ACCOMMODATIONS. Ladies, no stairs. Nutritious meals, kindly attention. 384-0693.

185 CONVALESCENT AND REST HOMES

LOVELY ROOM SINGLE OR double, small Guest house near park and sea. 385-4632.

190 ROOM AND BOARD

EXCELLENT ROOM AND board, for mature person, all home comforts, $150 per month. Call 656-2975.

WANTED PLEASANT CONGEnial lady as guest in private home. 592-9441.

ROOM AND BOARD FOR YOUNG single working girl, Jubilee area, 384-8495.

ROOM AVAILABLE FOR GIRL to share with 3 other girls. 598-6541.

191 ROOM AND BOARD WANTED

EASY TO PLEASE, DIVORCED working gentleman requires room and board in Victoria area. Will pay up to approximately $300 per month for clean accommodation. Please write Victoria Press, Box 635.

STUDENT PREPARED TO LOOK after house and lawn of vacationing Victoria family, in exchange for room for the summer, July and August. Reply Victoria Press, Box 609.

ELDERLY GENTLEMAN wishes board and room by June 20. Non-smoker. Victoria Press, Box 576.

193 ROOMS TO RENT

ROOMS FOR RENT, COUPLES only. $10 a day, $12 with breakfast. By the month. 382-0250.

NEAR WOODWARDS, BED-SITting room, suit young girl, $45. 382-7020.

CLEAN, QUIET FURNISHED room. Men. No alcoholics. 592-6615.

197 HOUSEKEEPING TO RENT

AVAILABLE NOW, JUBILEE area. Large furnished room. Fridge, stove, separate entrance. Mature working person only, $75. 592-1073.

ROOM WITH KITCHENETTE, middleaged or elderly lady, near Fort and Yates, $55. 477-5878 after 4 p.m.

ROOM NEAR CRAIGDARROCH Castle, suitable for quiet elderly person. $70. 592-2265.

521 SIMCOE, GOOD HOME FOR retired man, quiet, clean, non-drinker.

PRIVATE ENTRANCE, KITCHen, shower, partly furnished. Near Mayfair. 382-0617.

SMALL SINGLE FURNISHED room, hot plate, fridge, July 1. 592-9600.

SMALL CLEAN ROOM, EVERYthing supplied. Gentleman. $65. 2310 Wark St.

LIGHT HOUSEKEEPING ROOM, walking distance downtown. Inquire, 1030 Linden.

RITZ HOTEL
710 Fort St. 383-1021

200 APARTMENTS TO RENT UNFURNISHED

OAK BAY, NEW 2-BEDROOM apartment with ocean view. Underground parking, wall-to-wall broadloom, 2 full baths, large kitchen includes: washer, dryer, dishwasher, $400. 477-5463.

ONE-BEDROOM SUITE, WARM, electric stove and fridge, automatic laundry, cablevision. Adults only. Apply suite No. 5. Fairhill Apartments. Hillside and Cook St. $115.

WANTED MATURE TENANTS for small 2-bedroom suite, no pets, Quadra and Finlayson area, $155. 385-0016.

SIDNEY, ONE BEDROOM apartment, luxury waterfront block. $170 per month, July 1st. 592-9686.

AVAILABLE IMMEDIATELY, 2-bedroom ground floor, private entrance and parking, $165. 383-4972.

1-BEDROOM APT. AVAILABLE immediately, rent $155. Phone 592-4023.

1-BEDROOM SUITE, OAK BAY, available July 1, prefer retired person, $152. 592-1914.

ONE UNFURNISHED 1-BEDroom suite, also one housekeeping room. 383-5761.

200 APARTMENTS TO RENT UNFURNISHED

CARNARVON MANOR
78 Luxury Suites
1243 Bay St.

1 bed from $165
2 bed from $200
6—2 beds plus den from $225

Featuring:
Indoor heated swimming pool, sauna, w/w carpeting, drapes, controlled entrance, coloured appliances, wallpaper in bathroom.
For futher information, please call:
Resident Manager, Mrs. Williams
382-1202
Sorry, no children — no pets

HARBOUR TOWERS
A full facility 12-storey building
—hotel and related services
—quality restaurant dining room with room service
—swimming pool
—hydrotherapy pool and sauna
—underground parking
—24-hour staff
—wall-to-wall carpets and balconies.
Bachelors from $165
2 Bedroom July 1, $295
LUXURY APPOINTED PENTHOUSES
—Sweeping views, 1,300—1,400 sq. ft.
—Wall-to-Wall carpets
—Brick feature wall with electric fireplace
—2 Bedrooms, den area, 2 baths
—Formal living, dining room
—Free hydro, free parking
Penthouses from $600

PRESTIGE OFFICE SPACE AVAILABLE
For further information and courteous service please contact Harbour Towers, 385-2405.

Park Pacific
THE LORD HARLEY
3220 Quadra St.
Only a few top quality suites left. Large architect designed suites, with all amenities.
2 bedroom, approx. 1,000 sq. ft. $255
2 bedroom, 1½ bath $260
3 bedroom, 2 baths 1,280 sq. ft. $305
Mature young adults are welcome. Sorry no pets. Call our courteous resident manager Mr. L. Salon 386-3711 Suite No. 106 or Mr. H. Lipp, Property Manager 383-2225.

RESERVE NOW
Verinda Place Apts.
2639 FIFTH ST.
Bachelor from $129.00
1 Bedroom from $169.00
2 Bedroom from $209.00

P.R. BROWN & SONS, LTD.
762 Fort Street
385-3435

MARKET GREEN
NEW PARKLIKE DOWNTOWN LOCATION
908 MARKET ST.
Bachelor $142 month
A few 1 Bdrms from $160 month
All inclusive. H. W. heat, cablevision, parking, sauna, rec. room.
PHONE 385-0422

MORNINGSIDE WEST
(Larchwood and Laval)
3-bedroom Town homes featuring 2 and 3 bathrooms, full basement, low cost auto-oil heat, wall-to-wall carpeting, drapes, fridge, range, washer-drier, fireplace. 1220 and 1281 sq. ft. Byron Price and Associates Ltd., 385-2458.

THE HORIZON SHELBOURNE AT MIDGARD
Accommodation available in this new deluxe 45 suite apartment. Commencing July 1st. 1 bedroom $165 and up. 2 bedrooms, $205 and up. Phone Mr. G. Croft 384-6369 for appointment.

AVAILABLE IMMEDIATELY
Suitable for 3 occupants. Deluxe Esquimalt waterfront suite. 3 bedrooms, fireplace, w-w shag, pool, sauna, games room. Good references essential. Call Mrs. Nicholson 385-5229. West Coast Management.

PARKSVILLE, B.C.
Retire or relocate in new apartment in famous beach vacation land. Quiet area. Close to beach, and downtown. One and two bedrooms. Responsible adults only. No pets. For details write "The Pettigrew House", Box 1107 Parksville, B.C.

IMMEDIATE OCCUPANCY
New 1 and 2 bedroom suites. Pool, sauna, games room and parking facilities. Sorry no children or pets. West Coast Management, 382-3721.

NEW 2 BEDROOM. ESQUImalt area. Close to bus, shopping, controlled entrance, sauna and games room. Laundry facilities. Resident Manager, 383-5647, West Coast Management.

2-BEDROOM CONDOMINIUM, University-Shelbourne area. Colony Park Manor, 1680 Poplar St. Pool, sauna, games room. No children or pets. References, $275 monthly. 592-2389.

1-BEDROOM, GROUND FLOOR suite. Private entrance. New carpets and appliances. Carport, garden. Good location. No pets. Mature tenants only. $180. 477-1980.

SELF CONTAINED BACHELOR suite Esquimalt, bed sitting room, bathroom, kitchenette. Middle aged business person only. $75. 384-2034.

SELF-CONTAINED, 1-BEDROOM suite in basement. Fridge, stove, ½ bath. All utilities included. Older lady or working lady, non smoker. 383-5179.

GORGE AREA, LARGE 1 BEDroom apartment, for middle age or retired couple. No pets. $135 per month. Laundry included. 385-5138.

1 BEDROOM SUITE, $130. 2170 Haultain, adults only. No pets. 382-3720.

3 BEDROOM SUITE. $200 A month. Haultain area. Available July 1. 598-3911.

ONE-BEDROOM SUITE. OLDER persons preferred. 385-1008 after 6 p.m.

2-ROOM SUITE TO YOUNG SINgle over 25, 301 Kingston St. upstairs.

BACHELOR, 1 AND 2-BEDROOM suites, on Selkirk waterfront, 384-0428 or 385-0611.

2 BEDROOM, OCCUPANCY JULY 1. Adults only. 385-3257.

1 BEDROOM, SHAG CARPET, fireplace, $185, July 1, 598-3930.

BACHELOR SUITE, $118. Phone 479-5205.

AVAILABLE JULY 1, $95 A month, 1 bedroom suite, 384-2772.

200 APARTMENTS TO RENT UNFURNISHED

Chateau Victoria
740 Burdette Ave.
NOW RENTING!
Victoria's newest downtown residential and commercial complex. Breathtaking panoramic views of the city, sea and mtns. Superior fire and sound-proofing, wall-to-wall carpets, drapes, balconies, colored appliances. Desk clerk on duty 24 hrs. "Parrot House" roof top restaurant. Covered parking.
1 bdrm. suites $174-$220
2-bdrm. penthses from $425
INFORMATION: CALL 382-4221

THE SHALAMAR
2644 Prior
2 bedroom available immediately $185.
1 bedroom available immediately $140.
1 bedroom available July 1st. $160. Call Res. Mgr. for appointment to view 388-6930.
Adults only — No pets.
TUDOR ESTATES
2030 Douglas St.
382-2721

1235 BALMORAL — Comfortable studio suite. Fridge, stove, wall-to-wall carpeting. Rent $118.80. Phone 384-2861.

FAIRFIELD — Modern 2 bedroom suite. Well heated. $165. Phone 385-9876.

A. BERNARD and CO. LTD.
655 FORT ST. 384-9335

THE CHATELAINE
1435 Elford
(Between Fort-Pandora)
2 bedroom, available July 1st. $175. Contact Res. Mgr. 383-6809
Adults only no pets
TUDOR ESTATES
2030 Douglas St
382-2721

THE FONTAINEBLEU
3159 Shelbourne
1 bedroom, available July 1st. $145. Contact Res. Mgr. 592-1761.
Adults only No pets.
TUDOR ESTATES
2030 Douglas St.
382-2721

MAPLEWOOD GREEN
3255 COOK ST.
1 Bedroom, $161
Includes indoor swimming pool, sauna, billiard room.
Resident Manager 383-9757

HYBURY HOUSE
3868 SHELBOURNE ST.
1 bedroom $163
2 bedroom $195
includes indoor swimming pool, sauna, swirl pool, billiard room.
Resident Manager, 477-9601

VISTA ROYALE
1345 PANDORA AVE.
Beautiful suites in new block. Only a few 2-bedroom suites left. Phone resident caretaker, 382-7493.

BOWKER MANOR
2233 BOWKER Ave.
1-Bedroom Suite, rugs, drapes, hydro included. July 1st.

CHATEAU ROCKLAND
1025 Linden (near Fort)
2-bedroom, ground floor, $165. Just 4½ blocks to town, near shopping, transportation, carpeted, drapes, free parking, quiet mature adults. View before 1 p.m., after 4:30 p.m. 385-6984, 592-1551.

SELF CONTAINED BED, SITting room, kitchenette, bathroom, shower, utilities included, private entrance and bus line. Suitable for respectable working gentleman, nonsmoker, nondrinker preferred. $110 per month available July 1. Call 479-3730 after 6 p.m.

SMALL TIDY DOWNSTAIRS bachelor suite near Quadra and Pandora. Small separate bedroom, ideal for single permanent tenant Heat and elect. supplied. $120 per month. Call Town & Country Realty on Monday. 382-7276.

SOUTH OAK BAY, SPACIOUS 1-bedroom apartment, upstairs in older home. Large balcony facing south. Off street parking, fridge, stove. Occupancy July 1. $170. 598-1198 after 3:30 p.m.

FANTASTIC SEAVIEW APARTment 2 bedrooms, close to town, whirlpool and sauna, $325 per month. Immediate possession. 382-5171. The Zieglers, 592-1768. Canada Trust Company.

LOWER DUPLEX, QUIET RESIdential district, Oak Bay, over 1,100 sq. ft. One-bedroom, cable, wall-to-wall, darpes, appliances and heat included. Available July 1. $225. Victoria Press, Box 600.

JUNE 15, SMALL ONE-bedroom suite in prestige building, Beacon Hill Park area. Suit single retired quiet person, $149. 385-1187.

AVAILABLE JULY 1, SMALL bachelor apartment, bathroom and kitchen, fridge and stove, quiet. Rockland area. 385-5573.

1-BEDROOM BASEMENT SUITE wall-to-wall carpet. $115, utilities included. Stove, no fridge. Available now. 479-7323.

201 APARTMENTS TO RENT FURNISHED

THE ROYAL SCOT
425 QUEBEC ST. 385-3543
This new apartment bldg. offers: Fully furnished 1 BR suites — Color TV, shag carpets, linen, dishes, laundry facilities, indoor pool, whirlpool, sauna, games room, underground parking.
OCEAN PROP. MANAGEMENT

STUDIO SUITE, CLOSE IN, MODern building, quiet area, semi-private bath. Cablevision, utilities. Suit quiet mature working lady only. $100. 592-1551.

TWO SUITES—A ONE BEDROOM and a two-bedroom suite. Both self contained. Near Victoria General Hospital, 384-8995.

FURNISHED SUITE FOR RENT, 2 rooms, bathroom, separate entrance, utilities included. $100. 479-8196.

$95. 3 ROOMS, WALKING DIStance to town. Suit older lady, 592-2038.

MODERN NICELY FURNISHED, 1-bedroom suite, $160. Available now. 477-2101.

DELIGHTFULLY FURNISHED, central, 1 year, $250, 386-0643 after 6.

IMMEDIATELY. $70. BACHELOR suite. Light housekeeping. Sharing bath. Gents 24 and over. 383-7447.

SIDNEY. BACHELOR SUITE, seaview and fireplace. Suit working single, 656-3585.

1-BEDROOM APARTMENT, walking distance downtown. Inquire Manager, 1030 Linden Ave.

SPACIOUS 4-ROOM SUITE, NEAR Hospital, University. References. 1618 Richmond.

OAK BAY. 2-ROOM SUITE, JULY 1. $95 Utilities included. Prefer working lady. 592-7654.

GIRL TO SHARE 2-BEDROOM apartment, phone before 12 noon or after 9 p.m. 383-9264.

1-BEDROOM SUITE, FURnished, adults. 477-4991, 388-5060.

SMALL STUDIO APARTMENT, $125 month. 382-1642.

202 APARTMENT FURNITURE TO RENT

Three Rooms from
$30 per month
STANDARD FURNITURE
382-5111
Immediate Delivery

203 APARTMENTS WANTED

RELIABLE COUPLE REQUIRE apartment July 1, preferably close to ocean in South Fairfield. Approximately, $100. Phone 384-6339 after 7 or 382-4924 days.

RESPONSIBLE WORKING FEmale requires 1-bedroom suite, reasonable, older building or house. Immediately or July, 385-4688 evens.

RETIRED COUPLE SEEK A large 1 bedroom or 2-bedroom suite with a sea view near Beacon Hill Park or Beach Drive. Please phone 382-7211, Local 153.

YOUNG PROFESSIONAL COUple, looking for one to two bedroom older apartment or house, no children. References. $140 to $150 month. 385-3101.

COUPLE WITH TWO CHILDREN, and cats urgently need two-bedroom apartment or duplex by June 15 or 30, up to $200 including utilities. Phone 382-3948.

RESPONSIBLE COUPLE WANTS one of two bedroom apartment in older building, in quiet neighborhood, wanted immediately. 592-1904.

MALE PENSIONER WOULD like 1-bedroom, self-contained Apt., near downtown, must be reasonable. 385-0847.

RETIRED COUPLE FROM EAST, wish to sublet furnished apartment, James Bay area, for summer. 477-4754.

WANTED: 1-BEDROOM APARTment for June 15. Close to downtown. 384-9012.

SOUGHT: VICTORIA OUTskirts, dwelling for couple and child, $150 or less, 652-2307.

206 DUPLEXES TO RENT

ESQUIMALT DUPLEX UP AND down, new, 2 bedroom, wall-to-wall carpet, fridge, stove, washer dryer, large fireplace, heat and water included, children and pets welcome. quiet street close to all facilities, available July 1st, $300. 382-5892.

AVAILABLE JULY 1ST, ONE-bedroom side-by-side duplex. Carport and workshop. Freedom and privacy in country. Burnside Wilkinson bus route. Retired or working couple preferred. No pets please, $120 a month includes water, stove and fridge. 479-2758.

SIDE BY SIDE 2-BEDROOM DUplex, 782 Lampson. Living room, dining room, fireplace, full basement, children welcome. July 1. $189. 652-3105.

ROCKHEIGHTS, CITY VIEW, 3 bedrooms, 2 bathrooms, new carpet, fireplace, fridge, stove, sundeck, $325 per month. 383-4002 after 6 p.m.

UNIVERSITY AREA, DE LUXE 2 bedroom, 1½ baths, den, drapes, mature adults only. No pets. $255, 477-3728.

LARGE 2-BEDROOM, $125, available immediately. 963 Dingley Dell (near Craigflower and Tillicum).

TWO BEDROOMS, FULL bathroom, own entrance, Marigold area. $150 includes utilities. 479-7664.

2 BEDROOM DUPLEX, FRIDGE, stove supplied, available June 15. $150 month. 386-6230 after 5.

4-BEDROOM, RUMPUS ROOM, 2 full baths, sundeck, $275. 3272 Whittier, 479-8454.

210 HOUSES TO RENT UNFURNISHED

1 MILE FROM DOWNTOWN, 10-11 large bedrooms, 3 fireplaces, 4 bathrooms, completely licensed for 12 people, ideal for responsible community living or faculty residence for University or club, $1000 per month or best offer. Contact Elaine, 228-9981 Vancouver, after 5.

SUPERB EXECUTIVE BRAND new house, 3 bedrooms, master bedroom en suite, 2 bathrooms, 2 fireplaces, wall-to-wall carpet, sundeck, Gordon Head, $390. No dogs. References. 386-1619.

MCKENZIE AVENUE, 2-BEDroom house, for rent immediately, includes garage, yard, fridge, stove. $275 per month. Exclusive of utilities. Please call 656-1455.

AVAILABLE AUG. 1. NEW ORchard Hill Townhouse, 3 bedrooms, 1½ baths, fireplace, basement, fenced patio, pool and play area. $300 per month. No pets. 479-5109.

UPLANDS, CLOSE TO WAterfront, modern 5 bedroom home. With large indoor swimming pool, 3 bathrooms, shower, den, all appliances. $750 a month. 479-1102.

AVAILABLE JULY 1ST, TOWNhouse in Oak Bay, 3 bedrooms. No pets. $152. 592-4387 after 4:30 weekdays.

MODERN CUTE 2-BEDROOM home on quiet street, with backyard seclusion, patio, barbeque and fireplace, $300. 383-7619.

1 BEDROOM HOUSE, AVAILable immediately, utilities included, separate entrance $100, 383-3897.

UNFURNISHED ONE-BEDROOM house, Mill Bay seafront, suit middle-aged couple. No children, no pets. 743-2093.

3 BEDROOMS, RUMPUS ROOM, basement, wall-to-wall carpet, large lot, OOM heat, stove, $290 per month. 477-4886.

SHAWNIGAN LAKE WAterfront, 20' trailer for rent. Adults only. Please call 658-8315.

2-BEDROOM AVAILABLE NOW, light, heat, water and stove included. $225. Rock Bay Ave. 477-5132.

211 HOUSES TO RENT FURNISHED

$105.00 MONTHLY RENT. 1972 ultra modern 35' trailer, beautifully furnished, full bathroom, eye-level oven, rear bedroom can be moved to lot of your choice. Ideal for responsible working couple. 3430 Seymour, Lot No. 27, evenings. Lot rent not included.

FOR LEASE: AUGUST 1ST, 1974, to June 30, 1975, furnished, fully modern five-room cottage, located 10854 Madrona Drive, R.R. 1, Sidney. Can be viewed after July 1. Write Williams, 845 Evelyn Drive, West Vancouver, or phone Vancouver 926-1767. $240 plus utilities.

FOR JULY AND AUGUST TO responsible couple, small, very choice tastefully furnished, seafront home, $350 per month including all utilities. Telephone 598-4470.

FURNISHED 2-BEDROOM house, on lake front, 20 minutes from downtown. Available July and August. $300 per month. 479-2293.

WANT TO GET BACK TO THE good earth, June 21-August 15, 4-Bedroom home, farm complete with horses. Want couple with some farm experience. 658-8446.

NURSE WILL SUBLET MODERN furnished suite, July, Aug., Sept. 384-8806, 8-11 a.m.

FURNISHED 3-BEDROOM house in Oak Bay, near sea for July and August. 598-5363.

3-BEDROOM HOUSE FOR month of July, $275. 478-5686.

212 HOUSES WANTED TO RENT

WANTED FOR RENT OR 1 years lease by a University Professor a 4 or 5 bedroom home located in any good area in the city of Victoria or surrounding area as of July 1st. Please contact Gordon B. MacDonald, Principal Properties Ltd., 477-9514.

WANTED TO RENT WITH POSSIble option to purchase, large peninsula home, 5 bedrooms plus, for large family who needs to breathe. Small farm or acreage desirable. July or August occupancy. 656-1708 or 656-2536 evenings.

QUIET PROFESSIONAL COUPLE will give excellent care to 2 or 3 bedroom home in or near Oak Bay. No pets. Required by August 1. For 1 or 2 years. Phone Vancouver collect 261-6509.

REQUIRED JULY 1ST. 3-BEDroom spacious house or duplex, no steps preferred, 3 responsible adults, 1 French Poodle. $210-$225 per month. Phone 383-0473.

YOUNG WORKING COUPLE would like a small house immediately. Willing to fix up, good references. 382-1387.

CONTRACTOR AND FAMILY REquire large older house at low rental in exchange for renovations. (Prefer 2-year lease.) 382-9654.

PETER, TUBBY AND OUR 2 masters are looking for a nice 2-bedroom home. Will do any repairs. 386-2093.

RETIRED COUPLE REQUIRE 3 bedroom home, less than $185 month. Yearly lease. Phone W. J. Hogg, 383-9075.

RESPONSIBLE CAT AND YOUNG female human requires small house or duplex. Michelle, 592-7607.

YOUNG COUPLE REQUIRE 1 OR 2 bedroom home in Sidney area, 656-4765.

215 HALLS, WAREHOUSES, STORES AND OFFICES TO RENT

Montreal Trust
PROPERTY MANAGEMENT
a complete service
Rentals-Leasing-Consulting
1057 Fort Street 386-2111

OFFICE SPACE
2610 Douglas
1,000 sq. ft. of finished space Private entrance, reception and 2 private offices. $270.00.

DELUXE PRESTIGE PENTHOUSE OFFICE
Panoramic view of sea and harbour, wall-to-wall carpeting, ample underground parking, hotel and related services, quality restaurant, lounge within building, good elevator service, office partitioning completed. Immediate occupancy. Leases available from $600 p.m., 1,000 to 1,400 sq. ft. (includes hydro and parking).
HARBOUR TOWERS
385-2405

FOR SALE OR LEASE
1,000 sq. ft. (includes reception area, 2 private offices and large room). Washroom facilities. Easily accessible, located close to Town and Country Shopping Centre. Easy parking. Available July 1st. For further information phone 386-3713 (9-5).

1350 SQ. FT. — $175
LANGFORD
1350 sq. ft. commercially zoned basement area for rent. Has truck ramp leading to door. Suitable for a business that doesn't need expensive road frontage. Situated on main thoroughfare in Langford. Owner will remodel to suit tenants needs. rent (depending on remodelling involved) $175. Phone 386-3675 after 6 p.m. as owner is not home till then.

FOR RENT OR LEASE
2nd Floor space, 1600 sq. ft. 1014 Government. $300 per month. Including utilities. 384-3123.

APPROX. 500 SQ. FT. OFFICE available in modern air conditioned professional building, opposite city parkade. Three private offices plus reception area. Reasonable rent. Phone 383-4168.

4090 SHELBOURNE (AT FELTHAM) quality office and retail space. 948 to 1900 sq. ft. ground level and upper floor. Contact Canada Trust, 382-8111.

COLWOOD CORNERS: FRONTing Island Hwy. Vacant lot suitable auto, trailer or camper sales. Possibly offices or retail building available. 478-7356.

2 SUITES, 750, 1500 SQ. FT. Newly renovated building, ideal for pleasant offices or professional use. Will alter to suit tenant. 592-2494.

COLWOOD CORNERS. 5,600 SQ. ft. brick warehouse. Cement floor, zoned manufacturing. With or without yard space. 478-7356.

TRUCK SHOP FOR RENT WITH office, gas pumps. Warehouse for rent. Area to park trucks, boats, trailers. 479-1248.

400 SQ. FT. OF WAREHOUSE space available for storage. Distribution service if required. Victoria Press Box 597.

WANTED WAREHOUSE SPACE to rent for small manufacturing. Lease preferred. Reasonable rent essential. 383-9770, 598-4677.

PRIME COMMERCIAL SPACE, suitable for dentist, lawyer, etc. Situated in high traffic area. 382-0878.

ESQUIMALT. NEAR MUNICIPAL Hall. Up to 1200 sq. ft. of space on second floor. Can be finished as desired. 385-0142 or 383-8964.

233 MORTGAGE LOANS AND INSURANCE

We Specialize in
FINANCING
LAND
DEVELOPMENT

APT. SITES

ACREAGE OR
SHORT TERM
HOLDINGS

1st or 2nd
MORTGAGE LOANS

ANYWHERE
IN B.C.

CASH VALUATIONS ON EXISTING MORTGAGES OR AGREEMENTS GIVEN WITHOUT OBLIGATION.

COURTESY TO FELLOW BROKERS
PHONE COLLECT TO L. THOMAS AS
(OFFICE) 384-7128 (RES.) 478-1729
Douglas Hawkes Ltd.
990 Blanshard St.

1ST — 2ND — 3RD
MORTGAGE LOANS
NO BONUS
NO DISCOUNT
NO HIDDEN CHARGES
Examples

Borrow	Pay Monthly
$ 2,500	$ 37.00
$ 5,000	$ 74.00
$10,000	$148.00
$15,000	$222.00

15-year ammort. — 5-year term
No amounts too small or too large
Highest prices paid for existing mortgages or agreements
Interviews in the privacy of your home
Money immediately available
W. A. (Bill) Hodgson
385-4528 385-2458
24 Hour Service
Byron Price and Associates Ltd.

MORTGAGE FUNDS
BOTH URBAN and RURAL SECOND MORTGAGE FUNDS AVAILABLE FOR ANY PURPOSE. LOANS FROM $1,600 TO $25,000.
—Very competitive rates and terms
—Funds available immediately on approval
—No bonus; no brokerage fees
—No lock-in clauses
—Fully amortized to 20 years; no renewal date
—Advances to 85 per cent of appraised mortgage value
—We also buy mortgages and agreements for sale
NIAGARA REALTY OF CANADA LTD.
1032 Yates 384-9365

MORTGAGE FUNDS
Needed immediately. Excellent covyants, three to five-year terms. For details and-or assistance please call:
GORD G. COWAN 598-3321
Jack Mears Oak Bay Realty Ltd.

MORTGAGE FUNDS
Refinance the equity in your home, first and second mortgage funds available now. Call Zodiac Investments Ltd. 383-3133 days. W. Leduc, 383-3750 eves.

R.C.M.P. MEMBER REQUIRES $12,000 first mortgage going rate, 598-5386.

MORTGAGE REQUIRED
$37,500 at 12% 5-year term on $50,000. Excellent covenant. Please call Mr. Waldron at Douglas Realty, 385-8784.
Douglas Realty Ltd.

PRIVATE PARTY REQUIRES $15,000 mortgage. Going rate on Rockland area home. 383-7207.

234 MORTGAGES FOR SALE

Western HOMES Ltd.
817 FORT ST. 386-3494
12%
1st MORTGAGE
1 YEAR TERM
PROPERTY VALUE $70,000
Mortgage required $50,000
Excellent Covenant
Jack Davis or
John Thomson
386-3494 (24 hrs.)

AVAILABLE
1st MORTGAGES
$ 8,500, 11¼%, $103.68 per mo.
11,422, 10¾%, $116.15 p.m.
14,500, 10¾%, $129.79
16,160, 11%, $170 per mo.
21000, 11%, $192.49 per mo.
30,000, 10¾%, $280.00 p.m.
9,695, 10¾%, $86.77 p.m.
These are selected well secured 1st mortgages; several are insured, and all show owners with good equities in the properties. We also have a few good second mortgages available. Call VINCENT HOLMES, 384-8124.
PEMBERTON, HOLMES LTD.
1002 Government Street

FIRST MORTGAGE FOR SALE
$17,500 at 13½ per cent due July 1, 1976, $200 per month. Modern home in Duncan just sold for $27,000. A-1 covenant.
We also have on hand at this time a fully diversified portfolio of mortgages offering maximum yield, with optimum security. Please do call.
RAE INVESTMENTS LTD.
388-7891 Mr. Green or Mr. Short

FIRST MORTGAGE 30,000 AT 12% 5 year term.
First Mortgage 22,500 at 12% 5 year term.
First Mortgage 20,000 at 12% 5 year term.
If you have funds available for mortgage investments, please phone Mr. McKenzie 386-7521 or call into our office at 1111 Government Street. Boorman Investment Co. Ltd.

235 WANTED TO BORROW

CENTRAL SAANICH
½ ACRE LOT. Sale price $23,500, $$10,000 cash down. Require 1st mortgage $13,500 at 11½ per cent, 5 year term. Payment of $200 per month. Phone DON FRASER for complete information at 384-8001 The Royal Trust Co., Real Estate Department.

INVESTORS
We have an overgrowing need for funds for first and second mortgages. Top interest rates on well secured mortgages. CALL PETER BARDON OR EARLE TABOR AT ISLAND PACIFIC REALTY, 388-6231.

240 BUSINESS OPPORTUNITIES

JACK MEARS
OAK BAY REALTY LTD.
"The Professional People"
Coast to Coast

A GOOD SELECTION OF HOTELS AND MOTELS ARE AVAILABLE BEFORE TOURIST SEASON
Up-Island Motels of 22-23-29 and one of over 50 units. All are good revenue producers.
Hotels located at various Island centres. Priced from $385,000 to $3,000,000
TWO TREMENDOUS SHOPPING CENTRE OPPORTUNITIES ARE NOW AVAILABLE:
One situated in Victoria is considered one of our best restaurants — Fantastic volume.
The second is Up-Island and has tremendous potential for development in the near future.
Please call: IRA FREEDMAN at 598-3344 anytime for more information re the above.

BIG POTENTIAL
This variety store with living quarters can be built into a real big business On busy, busy major throroughfare, in area of hundreds of homes. Right now there is a real need to expand into groceries as grocery operators are moving away. In ten months you can more than double the size of your store as another lease is available Living quarters are lovely with 3 bedrooms. What a chance for a family to build a huge supermarket Oodles of blacktop parking. Price includes about $5,000 stock Call: FRANK WILLIS at 598-3344 anytime.

BEAUTIFUL SATURNA ISLAND
800' WATERFRONT
STORE PLUS
HOUSE PLUS COTTAGE
This 22 acre parcel is comprised of 2 lots, one about .8 acre zoned commercial, the other is about 1.4 acres, partially zoned industrial. Cement block store bldg. — 1300 sq. ft. plus lovely living quarters in lower level. Sales at $100,000 level. Business includes gas and oil, Esso franchise for car, boat and home fuels Right adjacent to ferry dock and Gov't wharf. First mort. of $53,000 at 9¾ per cent assumable. Vendor will carry second to qualified buyer. Asking $139,00 plus stock about $6,000. Call: FRANK WILLS, 598-3344 anytime.

INVEST AND CLEAN UP
Put your money in a coin laundry in Oak Bay and receive twenty per cent return on your investment. For information call Rupert Grant, 598-2763 or 598-3321.

CANADA PERMANENT TRUST
ON DOUGLAS AT FORT

SPECIALIZE
Growth potential in an uncrowded field for the right party. Consider this 2-year-old Donut Specialty Shop—downtown location in new bldg.—renewable lease—modern equipmant and fixtures for only $22,500. (ML 6641) with terms. For details please call HERB McDANNOLD 658-8844 or 382-9191.

MOTEL AND HOME
A real opportunity for a couple Present owner wants to retire. 16 unit motel is doing a real business plus 3-bedroom home Asking price $219,500. Call KEN WRIGHT 598-2183 or 382-9191.

BAKERY
Located in a village shopping district a nice business for a baker and wife. A buy at $22,500. KEN WRIGHT, 598-2183.
CANADA PERMANENT

BOARDING HOUSE
We have an excellent boarding house, centrally located, always full, in very good condition. Good owner's suite. Move in, live free, and make a fine living. Offers to $72,500. Some financing available.
F. Craig 383-1671 478-5561
BLOCK BROS. REALTY LTD.

GROCERY STORE
Small business, showing excellent increase in sales. Space available for expansion. Located on main street. For financial details and viewing call Henry at 598-1231.

SMALL REAL ESTATE COMpany or nominee wanted. All replies confidential. Victoria Press Box 601.

MARINA
Mill Bay area, mooring for 150 pleasure crafts, boat rentals, 3-bedroom tudor style home. Workshop. Store and dealership on motors. This marina is due for expansion, $135,000. To view phone SALLY THOMPSON at 748-8105 or 748-2654.

NURSERY
Not in operation but everything there to grow your own thing. Open season and market on all nursery goods. Grow tomatoes hydrophonicly, 3 greenhouses plus 2-bedroom home, 9.83 acres of good farm land, stable, and all the water you would need. Asking only $95,000. To view phone SALLY THOMPSON at 748-8105 or 748-2654.

CANADA PERMANENT TRUST
150 STATIONST.
DUNCAN, B.C. 748-8105

OPPORTUNITY!!
FREE!!
GROCERY STORE BUSINESS FREE TO RIGHT PERSON. NO COMPETITION. NEXT TO VERY LARGE SUBDIVISION.
A genuine opportunity exists for someone to take over a small grocery store with lovely 2-3 bedroom house adjoining. Easily expandable into larger area for possible hardware, rentals, appliances and or other lines. No competition. Located on busy road in Langford. Good lease with renewal option available. For the right person who is willing to provide good service this offer is unbeatable. Please phone 386-3675 after 6 p.m. as owner is not home till then. Thank you.

RURAL SERVICE STATION PLUS 3-BEDROOM HOME
This excellent business is located only 18 miles from Victoria city centre in a fast growing community. The property is large (1.46 acres) with good potential for expansion — car sales, drive-in, etc. For further information contact
RON BLACK, BIL JENSEN or BERT COLES
384-8001
The Royal Trust Co.

PARTNER MANAGER WANTED
For Victoria
DRY CLEANING PACKAGE PLANT
Excellent working conditions with guaranteed income and incetive pla for right party. Full training or retraining provided. Man and teams considered. Investment will beproportional to experience. Maximum $5,000.
Please reply to Victoria Press Box 616.

GROCERY STORE
Unique opportunity to live and operate a business, total rent of building is $140 per month. 1½ year lease left, and option to renew. Asking price $17,500 plus stock. Act fast, this won't last.
OLE KNUDSEN, 479-8441, or HAZEL CAMPBELL 382-8956 or ISLAND PACIFIC REALTY, 388-6231

SPARLING REAL ESTATE LTD.
SIDNEY SHELL GARAGE
Going concern offered with all equipment, which includes wrecker and wheel alignment set up. Building has an unobstructed work area of 2375 sq. ft. plus office area of 330 sq. ft. located on excellent corner of Sidney's main business street. List of equipment and P and L statement at listing broker., M.L.S. 7409. H. Bradley 658-5183 Office 656-5511.

RESTAURANT
Lge restaurant with cozy dining rm. in a very high traffic downtown area, low rent and good lease $45,000 — To view
382-5171 THE ZIEGLERS 592-1768

KENTUCKY STYLE CHICKEN FRANCHISE FOR SALE
382-5171 THE ZIEGLERS 592-1768
Canada Trust Realtor
2618 Quadra St. 382-5171

RENTAL BUSINESS
Here it is, the opportunity of your lifetime. Solid secure business, tremendous growth potential, shows 20% to 25% return non-partisipant, 40% partisipating manager. Established 10 years, strategic location, general mechanical inclination helpful but not absolutely necessary. $80,000 will handle. Responsible owner wishes to deal with responsible party. All replies absolutely confidential. No agents, middleman or triflers. Reply Victoria Press, Box 577.

VICTORIA MOTEL
In prime location on Gorge Road this profitable motel consists of 13 units plus living quarters for owner. Shows excellent earnings and a secure future for an ambitious couple. Gross $38,000 in last 12 months. Full price $168,000. Would consider house or property in trade as part down payment. For full particulars on this exclusive listing call JIM ALLAN, 386-2955, Mayfair Realty.

FABRIC SHOP, WELL LOCATED in downtown Victoria, showing steady increase in sales. Good lease. Attractive stock available at cost. For all details, call: ANNE L. DUGGAN, 386-7521 (24 hrs.). BOORMAN INVESTMENT CO., LTD.
1111 Government St.

GENERAL STORE
General store and 2 bedroom living quarters on tourist route in excellent residential location in Duncan. Close to elementary schools, area expanding rapidly, $70,000 in sales. Great potential. Asking $57,400 plus stock. Phone 746-4835.

ONE OF THE FINEST CORNERS left on southern end of Vancouver Island, on Trans Canada Highway, gateway to Salt Spring Island and Crofton pulp mill. 2 bay Gulf station garage and Red Rooster Cafe. 2 money making businesses. Phone 246-4021 for particulars.

FOR SALE: THRIVING ELECtrical contracting business in booming town of Fort McMurray, Alberta. Company in excellent financial condition, other business interests force this sale. Will consider trades, real estate, etc. Victoria Press, Box 582.

Up-Island Pool Hall
Consisting of pool tables, vending machines, coffee bar and it is the only one in town. For full information please call Peter Duke at 746-6177 or 748-8330. Nanaimo Realty (Duncan) Ltd.

NEW AUTOMATIC FURNITURE stripping equipment for sale. Amazing speed and efficiency. Produces revenue up to $150 per hour. Boeing Manufacturing Co. Ltd., 4301 inth Street S.E., Calgary, Alberta, T2G 3C8. Phone (304) 243-0495.

QUALICUM
6 unit Motel. 4 view lots. Owners quarters, business can be improved. Try $70,000. Terms. Call W. Hollands, H. C. Good Ltd., 752-9342 or 752-6224.

$30,000 NET PROFIT IN 1973. LOcated in Victoria's prime retail hopping centre. One man operaion. Illness forces sale. For more information reply to Victoria Press Box 570.

FOR SALE
Owner-operator trucks. Guaranteed annual work. G. W. Clifford, OK Trucking Co. Ltd., 760 Topaz. 386-3414.

FURNACE AND CHIMNEY cleaning business. Modern equipment, 1 ton truck, 642-5735.

BROWN BROS. on LANSHARD
385-8771 (ANYTIME)

COMMERCIAL PROPERTY
Close in, is commercially-zoned 7,200 sq. ft. Cleared and black-topped. Ripe for development. Good value at $85,000. Please phone ALAN U. POTTER, 385-8771 (anytime).

PROFITABLE SERVICE BUSINESS
This growing company will produce a first-class living for a qualified man with mechanical and merchandising ability and the potential is limitless. If you are seriously interested in your own future, are not afraid of work, and have approx. $30,000 cash, call me for further information, in confidence. ALAN U. POTTER 385-8771 (anytime).

"GROCERY STORE"
Country grocery store with excellent 3 bedroom living accommodation attached. Located in an expanding area of the Saanich Peninsula and presently showing a good return. Commercially zoned. This is a good family type operation. Asking $62,500. MLS. For details and viewing please call
ALAN WESTGATE 656-3423
WELLS HOOKER 656-3634
MONTREAL TRUST CO.
385-2111

HEALTH STORE
A fascinating occupation offering an increasing income. Ideal husband-wife, mother-daughter operation. Premises leased, central location in city. Price—business only $10,000.
ALSO
Take-Out Fish & Chip
An excellent opportunity exists for husband-wife to take over a clean thriving business. Premises leased for four years. Equipment and fixtures valued at approx. $5,000. Price for business and equipment $8,000.
Consult JOHN JENKINS, 598-5767. G. F. Champion Real Estate and Development Ltd. 388-4477.

MELTON
REAL ESTATE (B.C.) LTD.
912 Douglas St.
MELTON—BRINGING MORE THAN THEIR NAME TO VICTORIA
OUTSTANDING OPPORTUNITY
If you are in the market for a Gift and Craft shop, plus Cafe-Restaurant, plus four-bedroom family residence, plus 1.03 acres of land bordering on the Trans-Canada Highway at Cowichan Station (near Duncan) and all for $99,500. Call right now. M.L.S.
Fred Beaver-Jones
386-7551 382-5981

ATTENTION HAIRDRESSERS
An opportunity to be your own boss. New modern beauty salon, fully equipped — 10 dryers, 6 stations, 2 shampoos basins, located in a busy area, with plenty of parking. Asking only $18,900. For further information please call JESSIE McGRATH 384-8001, The Royal Trust Co.

WESTERHAM
ESTATES LTD.
440—1070 DOUGLAS ST.
382-6151
NORMAN L. ROSS, GEN. MGR.
Competent, courteous, professional real estate service. Sales Investment, development.
DICK BATEY, 592-4607
KELLY DICKSON, 477-1683
JACK DOBSON, 658-5676
VIC SMITH, 477-1964

BUSINESS OPPORTUNITY
Thriving restaurant business ideal for couple. No evening work — located in shopping plaza. Seating for 40 customers. Good lease. Reasonable rent, asking $31,500. For further information please call JESSIE McGRATH or ERNIE DYER 384-8001 The Royal Trust Co. anytime.

ONE OF FAIRFIELD'S LARGEST HOMES
In excellent condition, on a large lot. Now in use for a private rest home with 22 guests and private ste. for caretaker or owner. This business is perfect for couple who like people. Must be seen to appreciate its value. Price $115,000. (MLS 7443). For appointments and information, call:
ELSIE O'BRIEN 477-5410
DAVE ROBERTS 477-1317
OFFICE 386-2911

OPPORTUNITY KNOCKS
To own a thriving licensed dining restaurant—always busy. Presently showing an excellent return with unlimited potential as commercial zoning on 1.1 acre allows for expansion. High traffic count. Make an offer, owners must sell.
FRED SUTTON
Res. 658-5104 Bus 385-9741
J. A. HENDERSON REALTY LTD.

BUSINESS OPPORTUNITY
Top producing local Barber Shop with great potential. 5 chair operation. Perfect partnership. Excellent location. Call now. Listed with JEANNIE DEWHURST the Royal Trust Company 384-8001 or Res. 477-6040.

BEAUTY PARLOUR CHOICE LOCATION
This long established business shows excellent return for investment. Equipment includes 4 hydraulic chairs, 7 hair dryers, 2 sinks, washer and dryer. Open to all offers on asking price of $12,500. Call ALBAN BOWES, 479-8692, or
OLYMPIC REALTY LTD., 385-5741

$5,500
Unbelievable low price for a licenced, 36-seat restaurant business. Fully equipped and waiting for the right couple. Open six days a week. Lease $75 per month. See it this weekend. BOB HUGHES, NATIONAL TRUST, 388-5451 or RES. 592-2128.

OPPORTUNITY KNOCKS
For beauty operators wanting a central downtown location. Dandy beauty salon, steady clientelle. Owner will stay on for a while if required; offered at the low, low price of $5,000. MARGARET JOHNSTON, 384-8001 anytime. The Royal Trust Co. or 479-1589 Res.

COMPLETE SET-UP TO MANUfacture concrete roof tile. Includes 63 white diesel truck with Hiab, Roff fork lift, tile plant and miscellaneous equipment. Priced below replacement value. No competition on Vancouver Island. $17,900 cash. Phone Chilliwack 112-792-6155 for details.

APT. BUILDING SATURNA ISland, containing general store and 3-2 bedroom apt. wall-to-wall. Two out buildings one large commercial type garage, 1 warehouse on 1.05 acres. Full price, $85,000. Phone 539-2936.

5 NEAR NEW VENDING MAchines. Not placed. Will sell cheap if one buyer takes all. 652-1806.

BY OWNER, TELEVISION SALES and service business. Phone 656-1221.

BROWN BROS. on LANSHARD
385-8771 (ANYTIME)

RESTAURANT
PRICE REDUCED
NOW ONLY $13,900
This well-established restaurant enjoys excellent sales volume and good profits. Sole reason for selling is owner's health, and he is anxious for quick action. He is prepared to consider any reasonable offer. Ideal husband-and-wife opportunity. MLS. Please phone DOUG LAWSON or ALAN U. POTTER, 385-8771 (anytime).

BUTCHER SHOP
STRATEGIC LOCATION
Butcher store, with living quarters, plus extra rented store. Excellent business opportunity for young family. Good volume. Reasonable down payment on full price of $106,000 including property and equipment.
AND
BEAUTY SALON
This 5-chair business has been owner-operated in the same area for 27 years and would like to retire. For further information call Jack Parker, 598-8352 or J. A. Henderson Realty Ltd., 385-9741.

FROM HOME
A Technical Supervisory and Management agency business is available for experienced professional, construction or design people, wishing to work from their homes, placing applicants from across the country in their locale, with little or no cash investments. Contact A. Copman, P. Eng., 3107-1733 Comox Street, Vancouver, B.C. (604) 687-6791. For additional details, see our Saturday Ad Vancouver Sun., Col. No. 51.

JAMES BAY
9 housekeeping units situated on Dallas Road, good return. Asking $69,000. Situated on a strategic corner lot adjoining 12,000 sq. ft. of property available.
FAIRFIELD
Spotless up and down duplex with separate in-law accommodation. Newly decorated and updated throughout. Asking $59,000.
H. TOMLIN 477-1327
W. ROGERS 652-1891
J. A. HENDERSON REALTY LTD., 385-9741

COMMERCIAL
Centrally located small commercially zoned (C. I. N.) lot suitable for store, office building. Property presently has older home on it now rented. A good investment that can help carry itself. Priced at just $28,000.
Jackie Waldron
DOUGLAS REALTY LTD.
385-8784

BE YOUR OWN BOSS
Coffee Shop and Soft Ice Cream business located in busy shopping centre. Ideal opportunity for husband and wife operation. For details contact STAN JAMES, 592-3740 or WAYNE SCOTT, 479-6087. Mayfair Realty, 386-2955. Reduced to $14,000. (MLS 7357)

RESTAURANT
Located in downtown Victoria — seating for 180 hungry customers; beautiful equipment, excellent location. get the facts on this priced to sell opportunity now. $155,000. Call TED CHARTRES 479-1667.
J. H. Whittome and Co. Ltd.
Royal Oak Branch

COUNTRY GROCERY
On a busy road north of town. Good access. This grocery offers roomy living quarters, excellent lot and an expanding business. Owner anxious to sell, and offers to $85,500 will be considered.
Fred Craig 383-1671 478-5561
Olive Webber 478-7733 478-5561
BLOCK BROS. REALTY LTD.

EXCLUSIVE DEALERSHIP FOR Victoria and Vancouver Island, unique and highly profitable baby and juvenile safety equipment that is in high demand. No competition whatsoever. Write Director of Marketing, P.O. Box 67587, Postal Station O, Vancouver, B.C. V5W 3V1

BARBERS
Excellent opportunity to acquire your own 2 chair shop in Cordova Bay shopping plaza. Owner now engaged in other business and shop is closed. Will consider all offers on this first class set-up.
477-1841 Bill Remple 658-5794
BLOCK BROS. REALTY

HIGH PROFIT
High volume, high profit. Business —largest on Vancouver Island. Asking $160,000. For details call OLIVE L. MARTIN, 382-0192. BLOCK BROS. REALTY LTD., 386-3231.

NEWER 10-INIT MOTEL, TRAILer park and restaurant on 2.71 acres of land fronting Cold Lake, room for expansion, $155,000. North East Insurance & Realty Co. Ltd., Box 1440, Bonnyville, Alberta. Phone 826-3371.

VICTORIA HARDWARE — WELL established—good location, good gross. Ideal for a couple. Priced right. Call K P. Jensen Realty, 388-6407

FULLY EQUIPPED ESTablished day care centre. Victoria Press Box 594.

244 REVENUE PROPERTY

NEW LISTING
TOP QUALITY
OPEN HOUSE
FRI.-SAT.
1:00-4:30
FIVE-PLEX
Modern (1965) — with heavy SHAKE ROOF, stucco and old brick exterior.
FOUR—2-Bedroom Suites and ONE—1-Bedroom Suite
Hardwood Floors throughout, Separate Laundry Room.
PRICE $96,500.00
For prior viewing and information, please call
HARRY PALM
384-7229
DAVE GIBSON
388-5647
OFFICE
388-9172

FARMERS & MERCHANTS TRUST
"REAL ESTATE HAS A PRICE INTEGRITY IS PRICELESS"
731 FORT ST.

BROWN BROS. on LANSHARD
385-8771 (ANYTIME)
WAREHOUSE LEASE
Up to 17,000 sq. ft. New building — superior construction. Deck loading — 20-ft. ceiling — Oil Heat — Fluorescent lighting. Only $2.50 per square foot to qualified tenant.
ALAN U. POTTER

NEAR BEACON HILL PARK
REVENUE
Seven rooms rented out — two bathrooms, full high basement. This stucco home is situated on a lot 60' x 154'. For further information, call DOUG LAWSON, 385-8771 (anytime)

I HAVE SEVERAL INCOME PROducing properties with excellent returns. Let's get together and talk it over. Eric Saffer, 388-9158 C. S. Goode Realty.

"DECIDE ON THIS DUPLEX"
Well-treated west of Woolco for convenience. Live in either front or rear 2-bedroom self-contained suite, well maintained with every convenience. No steps, yet very pleasant. Look ahead and let your renter help you own this future revenue producer. Asking $49,900 with terms. To view call
ROY KAISER
386-2111 477-6813
MONTREAL TRUST CO.

16 SUITES
OAK BAY
A deluxe building with large suites, very well maintained, excellent location. For full details, please contact Grant MacFarlane or Colin Munro, 386-3585, Victoria Realty Ltd.

12 SUITES
EASY MAINTENANCE
Central Location, east side of the city, showing a good return. Please call Grant MacFarlane or Colin Munro, for viewing. 386-3585. Victoria Realty Ltd.

TRIPLEX - DE LUXE
Only partly describes this excellent revenue property on Gorge Road, West. One suite has three bedrooms, DR, LR with FP, plus extra room for bedroom or den. One has three bedrooms and one is a one-bedroom unit. Lots of extra storage space and good parking facilities. Exclusive with:
JACK GREENWOOD
386-2911 384-5228

30 SUITES
SAANICH
$350,000.00
7% and 11½% existing financing with approx. $85,000 down payment required. Built in 1963, well maintained, hardwood floors, oil fired hot water heating, spacious suites (4 two, 2 bachelor, 24 one). Irreplaceable at this per suite cost. New MLS 7348.
BRENT D. EWING
BAYSHORE REALTY LTD.
512 Fort Street 388-6424

PRIME FAIRFIELD REVENUE
$59,900 — TERMS
Located on a nice tree-lined street close to al amenities (Beacon Hill Park, sea and city) in the popular Fairfield area, this oldtimer has quality, value and charm. Two self-contained suites plus seven light housekeeping units. Shows approximately $5800 net. Clear title but vendor might consider financing for satisfactory convenant. For further information or appointment to view call ROBERT YOUNG, 477-8749 or JIM WEST 382-1145 or 383-4124 anytime, Park Pacific Investments Ltd.

25 SUITE APARTMENT
Quality construction, well designed, spacious units, 1 year old, controlled entrance, pressurized halls, and close in, good financing — fully occupied — Asking $384,000 — For details and viewing please call
ALAN WESTGATE
386-2111 656-3423
MONTREAL TRUST CO.

APARTMENT BLOCK
Siuated close to the city. 4 self-contained large two-bedroom suites in excellent condition. Wiring and plumbing in excellent condition. Full asking price $110,000.
HAROLD WARE
385-7721 (Res.) 598-4358
GARDNER REALTY LTD.

SIDE X SIDE DUPLEX
$44,900
2 bdrms each side. Large living room and dining room. Wall-to-wall throughout. Electric heat
K. O. MOORE
385-3435 385-4227
P. R. BROWN AND SONS, LTD.
762 Fort Street

CLOSE IN
Grand home arranged for easy-care rental of 6 units, plus owner's suite. 3 kitchens, 3 bathrooms. Grossing $8,580. Walking distance to town. Don't worry about the financing on price of $69,900. Call us now.
Mary McGuire Donna Valikoski
385-8784
DOUGLAS REALTY LTD.
12 Centennial Sq.
385-8784

36 SUITE APARTMENT
Located in a very popular area in Victoria and showing an excellent return for your investment. Full price $480,000. MLS 7360. For further information on Rental Schedules and Income Statements call
WILF COTTON 388-6424
Res. 479-3876
BAYSHORE REALTY LTD.
512 Fort St.

8 STS.—FAIRFIELD
Prime location on a quiet boulevard street. Elevator, balconies and carpeted throughout. 7—2 B.R.'s, 9-1 B.R.'s AND 5 BACH. Stes. Grosses over $35,000. Priced at approx. $14.000 per ste. $100,000 cash, required. Full Price — $295,000.
S. W. ANDERSON
Bus. 384-9328 Res. 382-8917

PRIVATE SALE
Completely redone, new cabinets, wall-to-wall carpet, 2 bedrooms in large main floor area, fireplace, separate entrance to large 1-bedroom suite on ground floor, fireplace, wall-to-wall, immediate possession on main floor, live in one and rent the other, drive by 325 Wilson St., all realistic offers considered. To view phone 384-8391.

32 LARGE SUITES
EXCELLENT REVENUE
28 2-bdrm. suites, 3 1-bdrms. and one bachelor suite. There is a large 1st charge that can be assumed to the end price of $469,000. MLS 7127. Call for complete details re statement and viewing:
RICK KINNIS Bus. 388-4271
J. H. Whittome and Co. Ltd.

BY OWNER
4-suite apartment, all two-bedroom suites, wall-to-wall throughout. Matching fridges and stoves each suite. All electric wiring new. Newly decorated inside and out. This apartment is not a conversion. Full price $70,000. Down payment $6,000. Drive by 516 Admirals Rd. and phone 479-2209 or 652-1562.

GORDON HEAD
New exclusive listing on this spotless 3 bedrm. each, side-by-side duplex. 1½ baths, W-W and hardwood flooring. Nicely landscaped. 9 per cent existing mtge. Asking $82,500. LEIGHTON NOBLE 386-2955 or res. 658-8968. Mayfair Realty.

UNIQUE LEGAL DUPLEX ON beautiful waterfront lot on Gorge Waters. Spacious 3-bedroom and 2-bedroom suites. Separate entrances, furnaces, hot water tanks. Large lot ideal for boating. Asking $67,500. For more details on this interesting new ML call Graham Ireland, C. N. MONTAGUE REALTY, 384-9318 (24 Hrs.)

29 SUITES
Near new quality apartment, in prime rental area. Gross revenue over $64,000. Price $450,000. $85,000 cash will handle. Sale by owner. Phone 477-2973 after 6 p.m.

FOR SALE—12 SUITE MODERN apartment. Desireable location. Extra lot. $175,000 from owner. Victoria Press, Box 608.

JOHN BISHOP LTD.
384-0581
820 Cormorant St.

APARTMENTS
55 Stes. Close-in 30-1 BR.—15-2 BR. — 10 Studio — Excellent income statement — Price: $900,000 Low Cost Larg Mtge. Available Aug. 1st.

16 Stes. Sidney — Last apt. built — NO MORE blocks allowed in Sidney — Excellent rentals — Always full. 10-2 BR. — 6-1 BR. Income approx. $35,000. Asking $265,000 — $90,000 will handle.

FRUIT RANCHES
Just south of the Okanagan, these two excellent and adjoining ranches can be bought individually or together. Both have good liveable homes, Barns, modern equipment and practically half young trees. Either ranch is 10 Acres, one at $70,000, the other at $65,000.

RESTAURANT
SUPERIOR location, good income, catering to High Class guest. Excellent profit and loss statement available to genuinely interested clients. NO telephone information re-location and business particulars. This would involve over $100,000 investment.

BUSINESS WANTED
American, moving to Victoria, is interested in purchasing several well managed business operations, either with or without property involved. If you are thinking of retiring, or changing location to the mainland, we can offer you truly professional and fast service.

JOHN BISHOP OR TED GRAVES
REVENUE AND COMMERCIAL SPECIALISTS
24-Hr. Service
384-0581

SXS DUPLEX—OAK BAY
3 Bedrooms each side, L. R.'s with fireplaces — fifteen years old. Pleasant area of Oak Bay Asking $74,000 with excellent existing financing. For further information please call David Billingham
BAYSHORE REALTY LTD.
388-6424

ROCKLAND REVENUE
Never A Vacancy. 12 fully furnished housekeeping units. Grossing over $16,000, excellent potential for additional revenue. Full price of $198,000 includes valuable building lot. ML 7412. Cll MR. R ROST 386-2961 National Trust.

MAKE $500 while living in nice apartment. Newly renovated 9 rentals. Best on present market! $73,900. For appt. to view:
388-4271 I. G. LIDSTONE 477-6450
J. H. Whittome and Co. Ltd.

SIDE BY SIDE TWO-STOREY duplex in choice location. 3 bedrooms each side. Good mortgage available. Asking $63,500. Call Eric Saffer, 388-9158, C. S. Goode Realty.

247 COMMERCIAL OR INDUSTRIAL PROPERTIES

CANADA PERMANENT TRUST
ON DOUGLAS AT FORT
COMMERCIAL NON-RETAIL BUILDING WITH AMPLE PARKING
Suitable for professional offices, medical-dental clinic, bank, etc., this 8-year-old modern building offers 10,500 sq ft. plus possibilities for expansion. The .8 acre lot can provide off-street parking for 40-50 cars Located on volume traffic artery—Shelbourne Street—this unique property is realistically offered at $295,000 with terms available and early possession. For details and viewing please call HERB McDANNOLD 658-8844 or 382-9191.
CANADA PERMANNT

GENERAL CONTRACTING AND BUILDING MAINTENANCE
Est. for 12 yrs. Approx 1¾ acres. Industrial land, warehouse with carpenter shop and offices. 12 vehicles and small equip. plus 3-year-old deluxe mobile home. Owner wishes to retire. ½ cash balance to vendor, asking $85,000.
OR
WONDERFUL CHANCE TO
Go into business for yourself. Industrial mobile cleaning unit, cleans buildings, trucks, houses, mobile homes, stone, brick, stucco metal, etc. Fast modern method. All you need is fully equipped van. Great potential! $33,500. For further information on the above two ads call
388-4271 SHIRLEY WILDE 478-2459
388-4271 RUTH LUKAITIS 477-5306
J. H. Whittome and Co. Ltd

GLEN LAKE
Approx. 15,000 sq. ft. C1 on Sooke Rd. Plus extra R1 acreage in back of lot. NEW MLS. For details please call:
386-2911
JO LENNOX
386-2911 478-2563
or in Duncan PAT DOUGAN
743-2557
Homefinders, Wall and Redekop

WESTERHAM
ESTATES LTD.
440—1070 DOUGLAS ST.
382-6151
NORMAN L. ROSS, GEN. MGR.
Competent, courteous, professional real estate service. Sales investment, development.
DICK BATEY, 592-4607
KELLY DICKSON, 477-1683
JACK DOBSON, 658-5676
VIC SMITH, 477-1964

MELTON
REAL ESTATE (B.C.) LTD.
912 Douglas St.
MELTON—BRINGING MORE THAN THEIR NAME TO VICTORIA
VALUABLE COMMERCIAL LARGE CONSOLIDATION
ZONED C-1 (Approx. 3 acres)
Centrally located for a major development. $15.00 per sq. ft. — terms and trades considered. Contact: Vaughn L. Thompson, 386-7551.

DEVELOPERS
21,600 square feet, R3 zoned. Good grade. Ideally suited for condominium. Vendor will remove buildings. Land only.
ASKING $140,000
W. E. Wilson, 384-9335, 477-4328
A. BERNARD and CO. LTD.
655 FORT ST. 384-9335

LIGHT INDUSTRY
Approx. 7,000 sq. ft. cleared and ready to go. Prime location. All services available. Asking $52,200.
385-3435 K. O. MOORE 385-4227
P. R. BROWN and SONS LTD.
762 Fort Street

247 COMMERCIAL OR INDUSTRIAL PROPERTIES

ABSOLUTELY PRIME COMMERCIAL! Pandora Street, near Vancouver St! 82' frontage. Commercial zoned!
—Veterinary hospital
—Two living suites
—Parking space
Superb development potential! Exclusively available from the Westerham Estates experts, 382-6151, or personally Vic Smith 477-1964; Dick Batey 592-4607; Kelly Dickson 477-1683; Jack Dobson 658-5676.

NANAIMO

41,000 sq. ft. multi-zoned. Excellent location, condominium, apartment, etc. For further information phone. 743-9702 CLYNT PRINGLE 746-4154 Homefinders Wall and Redekop 468 Trans-Canada Highway Duncan, B.C.

LOCATED NEAR GLEN LAKE, 2 acres, zoned light industrial. $189,500. Please call Art Mauger at C. N. MONTAGUE CO. LTD., 384-9318 or 598-5109 (res.).

250 HOUSES FOR SALE

National Trust
SINCE 1898

OPEN HOUSE
SATURDAY 1:30-4:30
3152 MARS STREET
(Off Finlayson)

TERRIFIC FAMILY HOME — QUIET CUL-DE-SAC — FEATURING: 3 bedrooms up and 1 down — Carpeted living room with old brick fireplace—California kitchen with dining — Built in 1953 (well constructed) — Full high basement with further development potential — Close to schools, shopping and transportation — Taxes only $456.13 ('74 Gross) — Easy-to-care lot — Drive-in garage — IMAGINE TO BE ABLE TO ASSUME A MORTGAGE OF $26,650 at 9¾ pct., $234.16 principal and interest per month due in August 1978 — Poessession June 29th — A pleasant residential family home in an area of well kept homes. Asking $47,900. ML 7411.
SYL SHUMKA
386-2961 385-7373

OPEN HOUSE
1:30-4:30
FRI. AND SAT.
8541 BEXLEY TERRACE
(off Amity Road)

Sea view, six-room, 1,400 sq. ft. NO-STEP modern bungalow on .6 acre treed lot, with municipal water. MLS 7481. VLA approved. $55,900.
CHESTER PREVEY
Bus. 388-5451 Res. 592-6153

NEAR BEACH
OAK BAY
ESTATE SALE

Attractive two-bedroom suite within one block of Willows Beach, and offering glimpse of the sea. Large living room, dining room and galley kitchen, including appliances. Ideal for retired couple. Asking $35,000.
DON CLARK
388-5451

CENTRAL AREA
THREE BEDROOM
FAMILY HOME

Older one and one-half storey home in the Fernwood-Jubilee area. Large living room, dining room, separate den, family size kitchen includes appliances. Great investment for young family. Asking $34,500 with terms. MLS 7663.
DON CLARK
388-5451

CHECK
THIS
LIST

Two bedrooms
$38,500.
Ideal financing
High Quadra area
L shaped LR-DR
Fireplace
Full basement
Drive-in garage
View lot 60 x 135
Built in 1953
Terrific buy

BOB HUGHES
BUS. 388-5451
RES. 592-2128

QUIET CUL-DE-SAC
IMMACULATE
CONDITION
$49,900

This 3-bedroom home offers comfortable family living in a desirable area close to all amenities. Expensively carpeted living and dining. Modern kitchen with senwood cupboards. Full basement in spotless condition, has a professionally redecorated rec. room with bar, large utility and drive-in garage. Enclosed patio offers privacy for sun-bathing and entertaining. Plus many extra features that should be viewed. Just listed — priced to sell. ML 7701.
SYL SHUMKA
386-2961 385-7373

SIDNEY

A well constructed and beautifully maintained home of 1,260 sq. ft. main floor area, 2 years old. 3 bedrooms, master with 2-pce ensuite. "L"-shaped living room dining arrangement with floor-to ceiling fireplace. Spacious, attractive kitchen with eating area, recreation room with fireplace, lots of space for additional developments, 70x110 fully serviced lot. Price $48,900 — Good terms.
ENA or KELLY NEMETH
386-2961 477-4641

TRIPLEX
HILLSIDE AND COOK
AREA

Large owner's suite, over 1,600 sq. ft., spacious living room with feature fireplace, new w.w. carpets, two bedrooms on main floor and three bedrooms up. Plus $280 per month revenue from two one-bedroom suites. All this on a 60x122 lot, R-3 zoned. Price: $69,500.
DES DESJARDINS
Bus. 388-5451 Res. 385-8925

SIMPSON SEARS AREA
3213 SERVICE STREET

Vendor will carry financing at 10½% on this immaculate no-step, 3 bedroom home. Living rm. with fireplace, L-shaped dining, bright kitchen, 4-pce bath and utility room. Nicely landscaped 60x110' lot. Appliances and drapes included in sale. Asking $49,500.
JUNE HOUGHTON
Off: 386-2961 Res: 477-6185

HIGH AND DRY
3 BEDROOMS—VIEWS
$43,500.

Just listed! A truly immaculate one owner stucco home. Located on lovely view lot, it offers spacious living room with fireplace, bright modern kitchen and 2 generous bedrooms on main floor. Full, high basement has extra bedroom and drive-in garage. Tillicum area. Call today!
386-2961 RUDY ROST 658-5400

COLWOOD LAKE
PRICE REDUCED

Only 10 months old. Quality construction; 3 bedrooms up, with 4th in fully developed basement. Room to spare, including large panelled family room and kitchen with eating area. Wall-to-wall carpeting throughout. Very quiet and desireable area, close to schools. Call now for further details.
Ron Tannhauser
Bus. 386-2971 Res. 384-3188
Bitterman Real Estate

UP AND DOWN DUPLEX, LIGHT industry zoned. 50x120' lot, $34,500 cash. 479-7997 eves.

250 HOUSES FOR SALE

WALL & HOMEFINDERS REALTY LTD. REDEKOP

DOUGLAS STREET 386-2911

OPEN HOUSE
2255 HARLOW DRIVE
(off Cadboro Bay Rd.)
Saturday, 1:30-4:30 p.m.

Come view this well maintained, 2 bdrm. charmer on a quiet street in North Oak Bay. Attractive L.R. with fireplace and dining area; 2 full bathrooms, full cement basement. Enchanting garden, completely fenced at back. The asking price of $55,000 includes the fridge and stove. MLS. No. 7253. In attendance and for prior viewing please phone:
BARBARA RAWLINGS
386-2911 or 383-5435

OPEN HOUSE
990 BRIGHTON CRES.
(Off Brighton Ave.
and Foul Bay Rd.)
Sat. June 8th
6 p.m. to 8:30 p.m.

Modern 3 bedroom full basement home with drive-in garage. L.R. with corner brick fireplace. D.R. Private patio. Fenced yard with many tall trees. Area of similar homes. Come in and see. Asking price $56,000. In attendance.
PAM HAERE 386-2911

OPEN HOUSE
2612 WENTWICH—$38,900
Saturday, 1-4 p.m.

Beautiful 14 yr. old, 3 bdrm. home. Panelled L.R., step saver kit with in-line D.R. Full bsmt. with utility. D.I. garage. Situated on hi location lot. Try your down payment, financing can be arranged. MLS. Call:
DON HAMILTON
386-2911 or 478-3552

OPEN HOUSE
1638 REDFERN ST.
Mon. and Tues.
1:00-2:30 P.M.

Lovely home completely redecorated inside and out. Large lot with fruit trees, Tudor style exterior, 3 bedrms, plus sewin room. Great financing available. MLS. Call:
CURT SHUBROOK
386-2911 or 382-6961
See you there!

DOLL HOUSE — $42,500.

2 Bedrooms plus 1 down; L.R. with fireplace; bright kitchen with eating area. Trim and cozy and close to shops schools and transportation. Choice residential area. To view call:
HELEN PHILLIPS
386-2911 or 386-9062

1 DUPLEX — $54,500
1 4-PLEX — $74,900

Both in excellent rental areas. 2 Bdrms each suite. Duplex has full basement. Financing very attractive on both. To view call:
MARGARET BRIDGER or
ELSIE O'BRIEN
385-1188 386-2911 477-5470

GLEN LAKE AREA

Nice 4-bdrm home with rural setting. Separate dining area, sundeck area for keepin a horse. MLS. To view call:
MARGART BRIDGER or
ELSIE O'BRIEN,
385-1188 386-2911 477-5470

JAMES BAY
OWNERS MOVING—
MUST SELL!

1. Modernized older home with 4 bdrms, 2 bathrooms FP in dining room. Open stairwell to upstairs from front entrance. Could be very easily converted into up and down duplex. Located on nice fenced lot. Drive-in garage. Full high cement bsmt. Come and see it, then make an offer.
2. Large family home with room for the hobbyist. Spacious kitchen area 3 bdrms on main floor with two large rooms upstairs. Very nicely kept. Has fenced lot, drive-in garage, utility area in bsmt. (MLS 7131 and 7268.) Possession for the end of June so come see. For further details or to view call:
MAY HAMILTON
386-2911 or 656-4692

FAIRFIELD—
NEAR THE SEA

Over 1500 sq. ft. of comfortable living. 3 Bdrms, 2 fire places, large living and dining rooms, full basement, 50x120' yard, separate garage. Exclusive. Call:
MARGARET BRIDGER
386-2911 or 385-1188

MOTHER'S INFLATION FIGHTER

Live in this solid 3-bdrm home send Dad off to work and operate the adjoining Fish and Chip Take-Out Business in your spare time. How much you make is up to you. (MLS 6812.) $53,500. For particulars call:
DAVE ROBERTS or
GEORGE PHILIP
477-1317 386-2911 477-3170

NEEDED—SIDE BY SIDE DUPLEXES

in Fairfield Oak Bay and James Bay. Ready, willing and able customers waiting. Call:
DAVE ROBERTS
386-2911 or 477-1317

OAK BAY
$43,500

Hark ye! This lovely property fronts on 2 streets and is just perfect to park trailers boats and campers at the back of the lot. Besides, the property has L.R. with F.P. sep. dining room, cab kitchen, 2 bedrooms, bath and central hall. In the basement is a rumpus room with fireplace and could be 3rd bedroom. Beautiful landscaping and fruit trees. Be sure and hurry! Call:
ELSIE O'BRIEN
386-2911 or 477-5470

SIDNEY TOWNHOUSE—
$31,500

Immaculate, 3 bedrooms with w-w throughout, 2 bathrooms, washer and dryer hookup. Soundproof walls, unobstructed view of Malahat. Good location for family with children. Close to schools. To view or for more information please call:
MAY HAMILTON
396-2911 or 656-4692

SPECIAL!!
McKENZIE-CEDAR HILL AREA

Attractively decorated 2-bed room home with 3rd bedroom in full sized basement. Carpeted throughout. Large kitchen with ample cupboards. Rec. room in bsmt. Drive-in garage. Located in good area on large fenced lot. Owner moving and MUST SELL! Call MAY HAMILTON at 386-2911 or 656-4692 to view or for more information. (MLS 7399.)

LARGE FAMILY HOME

This is just what you've been looking for. Large home consisting of 3 or 4 bedrooms, separate guest-size dining room, panelled living room, 4 pce. bathroom, full bsmt, separate garage and BIG kitchen with sundeck off. All this on an extra big lot with fruit trees and all for the low asking price of $43,300. Come see it with me and make an offer.
ELENOR STURMEY
386-2911 or 479-4573

MUST SELL SO VENDOR HAS REDUCED ASKING PRICE TO $59,900!-!

3 Bdrm; L.R. with granite F.P., D.R. and large family kitchen, bsmt. with in-law suite and rec. room. Many other extras in this 8-year-old home. To view call anytime:
BARBARA WILLARD
386-2911 592-1453

NEED 4 BDRM's?

We have 3 homes to suit you!
1 4 bdrm's — no step.
2 2 up — 2 on main.
3 4 up — full bsmt.
All under $40,000. All immediate possession. Call now for more information.
HAZEL CLARKE or NORMA HILL
385-6635 386-2911

250 HOUSES FOR SALE

WALL & HOMEFINDERS REALTY LTD. REDEKOP

DOUGLAS STREET 386-2911

TOWN AND COUNTRY FAMILY HOME
New Exclusive

3 or 4 bedroom family home near Town and Country. Large living room with lovely slab marble fireplace and wall to wall carpet. Big family kitchen, full bsmt., plumbed and wired for washer, dryer, and stove. Separate garage needs some T.L.C. but an excellent property for $45,000. See it with me today:
ELENOR STURMY
386-2911 or 479-4573

ESCAPE THE ORDINARY!

And move into this charmingly different 4-bedroom home with a separate in-law suite. A delightful panelled den, very large rec. room with F.P. & Bar, and 15x30 heated swimming pool are a few of the many features of this gracious home. Realistically priced at $68,500. MLS.
JACK GREENWOOD
386-2911 or 384-5228

GORGE, $35,500. MLS

—5 bedrooms
—Full basement
—Completely renovated. New furnace, roof and wiring.
—Large lot, 60,x157'.
—Immediate possession
To see it call:
PAM HAERE,
386-2911 or 385-0595

GLANFORD, $47,000

Three-bedroom home with attractive living room, full sized Bsmt. with rec room. Ample cupboards in kitchen. Situated on large fenced lot, drive-in garage. Close to schools and shopping. For further details please call:
MAY HAMILTON
386-2911 or 656-4692

HIGH COST OF LIVING BEATER!

This beautifully modernized older home can be duplexed in a twinkling of an eye. Get help with your mtge. payments. Hurry! Call to view or for more details:
MAY HAMILTON,
386-2911 or 656-4692

JAMES BAY, $40,200

Large family home with 3 bedrooms on main floor, large kitchen, 4-Pce. bathroom, sun room, living room with attractive corner fireplace. Two large rooms upstairs for the hobbiest or large family. Vendor moving, must sell. Call: MAY HAMILTON at 386-2911 or 656-4692 for further details or to view.

McKENZIE-BLENKINSOP
$49,900

Lovely home situated on 60'x102' fenced lot. Two bedrooms on main floor with one in Bsmt. W-W throughout. Wrap-around brick fireplace in living room. Spacious kitchen with ample cupboards. Drive-in garage. Vendors are moving and MUST SELL. Come and see it. Call:
MAY HAMILTON,
386-2911 or 656-4692

MAPLEWOOD

This home has 4 Bdrms.; large LR with a fireplace, good sized rec room with built-in bar, 2½ baths and is situated on a miniature playground (over one-third acre). Plus a built-in large 10% 1st mortgage. Make an offer on $51,500.

CEDAR HILL RD.

No step immaculate 850 sq. ft., 2 Bdrm. home, completely redecorated inside and out. This starter or retirement home is a real pleasure to show and is realisticly priced at $36,900. (MLS).

SHAWNIGAN LAKE

Two Bdrms., over 1200 sq. ft. Excellent value for your money, either as a year round residence or a summer home. Call me about the potentials of this $37,500 listing. (MLS 7358).

SHAWNIGAN LAKE LOT

Excellent building lot on Shawnigan's East side. Town water, hydro, paved roads already in. Make an offer on the asking price of $11,900.

CROFTON LOT

Excellent view lot, on water and sewer. This is a very good buy at $7,000.

Call me now on any of the above listings.
BOB CARBY
386-2911 or 382-1459

JAMES BAY CHARACTER HOME

Of 1300 sq. ft. Excellent family home close to all amenities. 3 large bedrooms. L. Room; kitchen; large full basement. Today's bargain at $35,900. Exclusive with:
JACK GREENWOOD
386-2911 or 384-5228

CORDOVA BAY, $39,900

Comfortable two-bedroom home. Secluded, quiet area. Ideal retirement. Stream and pond, many extras. Call day or night:
FRED MOLYNEAUX,
386-2911 or 658-5429

38,700 — VICTORIA

2 bdrm., full bsmt. Nice area, close to downtown. Call
JOHN NORTON
386-2911 or 388-6162

CEDAR HILL AREA

Starter or retirement home. 2 bdrms; L.R. with F.P. Full bsmt and double garage. All redecorated and ready for occupancy. OPEN HOUSE 1-4 P.M. daily except Sunday MLS.
JACK GREENWOOD
386-2911 or 384-5228

DON'T ANSWER THIS AD

If you do not like a garden. Over 15,000 sq. ft. of well landscaped lawns, trees and shrubs. Plus a very charming and different home in immaculate condition. Two, three or four bdrms, 1½ baths and a spacious living room with fireplace, make this a real Oak Bay Bargain at $58,900. Exclusive with
JACK GREENWOOD
386-2911 or 384-5228

ENTERTAINING CAN BE FUN

In this very gracious Esquimalt home. Spacious L.R. with F.P. Large rec. room with F.P. 4 bdrms, some with built-in dressers and situated on a beautifully lafdscaped lot with sea views make this a must see for the discriminating buyer. Priced below replacement at $86,000.
JACK GREENWOOD
386-2911 or 384-5228

HOMES—
HOMES

We proudly offer for sale homes in Gordon Head, close to Elementary High School and the University. All have three bedrooms and one and one-half bathrooms, high and well arranged basements for future development. Many features in all homes.
N.H.A. Mortgages of $30,300 at 9¾ pct. interest, $265.95 to as low as $255.95 int., principal. Homes also qualify for B.C. Gov't. 2nd mortgages of $5,000 at 8¾ pct. at $41 per month P.I. Drive by 1800 block Feltham Road and Fairhurst subdivision in Gordon Head.
KASAPI CONSTRUCTION CO. LTD.
538 Dupplin Road 386-6191

3245 QUADRA
OPEN HOUSE
1:30-4:30

Fantastic family home. 4 bedrooms. Living room with fireplace, large dining room, modern kitchen, enormous sundeck with double parking underneath. First class condition throughout. 22x25 professional workshop at back. $59,000.
383-0311 Geoff Hodgson 384-7474
Shawnigan Realty Ltd.

250 HOUSES FOR SALE

GARDNER REALTY Ltd.

899 Fort St.
385-7721

OPEN HOUSE
7096 MABER RD.
(OFF STELLY'S
CROSS RD.)
SAT. 1:30 to 4:30

Set on a treed 100'x150' lot you will enjoy the privacy in this 5 bedroom, 4-level home. Two bathrooms, rumpus room, covered parking for 2 cars and many other features. See display ad Friday and Saturday. $65,000.
CLIFF SALMOND
385-7721 477-3626

SIMPSONS-SEARS
TREES
$34,500

An estate sale. Look at this! A 2 bedroom stucco bungalow with full high basement on lot with lots of trees. Don't wait on this one. Call:
KENT MACLEOD 385-2016
385-7721 OR
385-7721 CLIFF SALMOND 477-3626

ESQUIMALT
4 BEDROOMS

Need space to live, with little work? This new listing is owned by a retired engineering superintendent and shows the effect of things being maintained right. Set on a well groomed lot this white stucco home has 2 good size bedrooms on the main floor and 2 large bedrooms up. High basement has fifth bedroom or TV room and a large recreation area for your pool table. Workshop is second to none. Bright kitchen has been remodelled with famous "Citation" cabinets. Yes, you can have the washer, dryer, fridge and range too. Separate garage. Good value at $54,900. For an appointment please call:
CLIFF SALMOND
385-7721 477-3626

NEAR OAK BAY
BORDER

This quality home is situated on a quiet treed street. It features French doors and leaded glass windows throughout. It has three large bedrooms with ensuite plumbing off the master bedroom. There is a living room with fireplace, formal sized dining room and large kitchen complete with eating area and new dishwasher. There is also a family room and utility room on main floor. Plenty of room for development in full height basement. Price at $55,000. Call me now for this exclusive listing.
KENT MacLEOD
385-7721 385-2016

LARGE
FAMILY HOME

This attractive four-bedroom home has all the space you are looking for. The living room with fireplace is adjoining a large formal sized dining room. Full basement, furnace, water tank, copper plumbing and wiring all new in last 5 years. Large fenced yard. New exclusive listing. Priced to sell at $39,900.
385-7721 KENT MACLEOD 385-2016

SOUTH FAIRFIELD
5 BEDROOMS

Do you like the Dallas Rd. waterfront? This immaculate stucco home is exactly one block from the beach and has partial seaviews. Large living room with fireplace, super-sized family room with fireplace, kitchen, 2-pce. bath, one-bedroom on main floor. Upstairs, four bedrooms and a large four-pce. bath. Full basement with oil heat. Nicely landscaped lot. Excellent value at $46,900.
385-7721 CLIFF SALMOND 477-3626

OAK BAY NORTH
UPLANDS BORDER
GARDEN PARADISE

Seldom can we offer such a home in such a desirable area. Approximately 1400 sq. ft. on one floor with excellent living room, separate dining room, beautiful kitchen, 3 good size bedrooms, (master is extra large) 4-pce bath, laundry room. Full high basement with rumpus room, 2-pce bath and room for 2 more bedrooms. The landscaping is a paradise with heated greenhouse and underground sprinkler system. Terrific value at $65,000.
385-7721 CLIFF SALMOND 477-3626

NO STEPS
$34,900

Excellent 2 bedroom no basement stucco bungalow. Living room has fireplace and hardwood floors. Spacious kitchen and 4 pce bath, oilomatic heat. Attached garage and easy care lot.
385-7721 CLIFF SALMOND 477-3626

GLEN LAKE
3164 AYTON
PLACE
WATER VIEW
WITH ACCESS
TO THE LAKE

4 room bungalow. Living room, kitchen and 2 bedrooms no basement, no steps. Ideal for an elderly couple or newlyweds. Taxes only $100 a year, after home owners grant. Vacant, move right in. Full price $35,000.
385-7721 HAROLD WARE 598-4358

UPLANDS BORDER
$65,000

If you want value for your money, check this! Three bedrooms and den, large entertainment size living room with beautiful granite fireplace. French doors lead to formal sized dining room. More French doors to sundeck off dining room. Full basement, dying to be developed. Note: 12'x27' concrete swimming pool, complete with underwater lights, excellent filtration unit, complete set of pool and garden furniture. Stove, fridge, new automatic washer and dryer included. This won't last. Call me for this new exclusive listing now!
385-7721 KENT MacLEOD 385-2016

UNIVERSITY AREA

Beautiful tri-level home constructed by highly regarded craftsmen. Plaster interior. Wall-to-wall carpet. Upstairs 3 bedrooms, 2 bathrooms, master ensuite. Large family room with old brick fireplace, plus den and powder room off main entrance. Living-dining L shape with natural stone fireplace and seaview onto balcony. Superior kitchen with separate untility. Double attached garage. Serviced 95' lot. Excellent landscaping. Concrete patio also fenced. Undeveloped much windowed basement. 2051 Casa Marcia Crescent. Owner 477-4457. Low eighties.

1587 SONRIA PL.

Located on a lovely treed lot in the Cedar Hill — Shelbourne area. Spacious 2-bedroom full-basement bungalow features 23½' living room with sundeck overlooking the lawns and trees. Electric kitchen, roomy dinette, large master bedroom (third in basement), 4-pce. bathroom on main and 1-pce. in basement. Lots of room for further development in high basement. Full price $47,000. To see over call Herb Hodgson. 384-7128 Res. 382-3835. Douglas Hawkes Ltd.

5-BEDROOM, 2 BATHROOMS, lot size 60x120, Cowichan Lake, $27,800. 383-6891 or 479-3526.

250 HOUSES FOR SALE

BLOCK BROS.

1800 Blanshard
3636 Shelbourne
1949 Sooke Road

OPEN HOUSE
Sat., June 8,
1:30-4:30
1845 Doney Road

Central Saanich — brand new home in view location — extra touches make this home different. $55,000.
A. H. PAGE
477-1841 382-9983

OPEN HOUSE
GORGE
314 Vincent
Sat., June 8,
2:00-4:00 p.m.

Although this 2-bdrm, plus 1 in the full bright basement home needs some decorating, it features delightful built-in cabinets, dark woodwork, hardwood floors, and an attractive granite fireplace. Excellent garden. Asking $41,500.
TED WALFORD
477-1841 598-1420

OPEN HOUSE
Sat., June 8, 2-4

3998 San Mateo Place. Beautiful Gordon Head. 1268 sq. ft. Quality built home on quiet cul-de-sac. 3 Bdrm. en-suite, D.R., sundeck with southern exposure. Lot size 76x120.
JEAN DOBEREINER
477-1841 479-4979

OPEN HOUSE
2144 Bradford St.
Sat., June 8, 1:30-4

Owner moving to Interior. If you need a spacious home with 4 bdrms, 2 baths, family room, don't miss this. Asking $43,900.
FLO PELLING
477-1841 592-3271

OPEN HOUSE
2920 Scott Street
Fri., Sat., June 7 & 8
1:30 to 4:30 p.m.

You are cordially invited to view this beautifully landscaped 3 BR home close to the Hillside Shopping Plaza yet on a quiet street. For prior viewing call
Al Pottage business Roger Lucas
479-2716 477-1841 592-2159

OPEN HOUSE
2814 ROCKWELL
Saturday, June 8
1:30-4:30

Come inside and see how exquisitely the living and dining room have been renovated and furnished. Furniture included in asking price of $35,000. For prior viewing contact
RON KERFOOT
477-1841 652-2594

LOG RANCHER

Hand-crafted 2-bdrm log home on 3.91 beautiful acres of trees, shrubs, flower beds, cultivated area and private lake in Cordova Bay area. The home is of unique design, electric heating, and provides nearly 1500 sq. ft. of luxury living space. The modern kitchen, L.R. and D.R. surround a magnificent 3-sided floor-to-ceiling stone F.P. The glasses in back of the house and the rustic sundeck afford tremendous views overlooking the lake and sea and mountains beyond. Nature lover's paradise now and a great investment for the future. MLS. $125,000.
BILL REMPLE
477-1841 658-5794

LOVELY
LANSDOWNE

Look out and down on the city from this charming 4-bdrm home. Let the majesty of the Olympic Range assure you that there is a tomorrow. Landscaped with a multitude of shrubs for easy care. (Vegetable plot too.) Great for kids. First offer at realistic price of $59,000. Don't miss it. Courtesy to other realtors.
JAMIE MacGREGOR
477-1841 477-4270

Under Construction
Maplewood

3-Bdrm beauty with over 1200 sq. ft. of living area. Separate dining room. Master with en-suite and walk-in closet. $58,900.
PAT FORBES
477-1841 383-2520

Jubilee Duplex

Excellent revenue property in strategic location just off Oak Bay Avenue — two suites and a full basement — neat yard. $48,000.
A. H. PAGE
477-1841 382-9983

Just a Stroll to the
Ocean

Come and see this neat 'n' tidy 2-bdrm house with separate garage and completely fenced yard. You'll love the cozy living room with w-w carpeting and fireplace.
CLIFF BALL
477-1841 592-1764

Luxury 4-BR Home

Nearly 3000 sq. ft. of superb quality living space in this home which at 9 months is better than new. Has all the features a family might want — 4 bdrms (could be more), elegant L.R. and D.R., spacious kitchen with eating area (appliances included). large family room with bar, billiard or recreation room, 2½ baths, 2 magnificent stone floor-tp-ceiling FPs, large sundeck, double garage, 65x208 parkside lot beautifully landscaped (on sewer), and even sea glimpses. At today's costs it is doubtful if this home could be replaced for $90,000, but the asking price is only $82,500.
BILL REMPLE
477-1841 658-5794

HERE'S VALUE
For Your $$!

A well-built 4-bdrm house with full basement situated attractively on a large lot in desirable University area. The family kitchen has a separate dining area. The L.R. offer relaxation beside the fireplace. Many extras such as 2 bathrooms, sundeck, fenced back yard and more. The price has been reduced to $50,800.
CLIFF BALL
477-1841 592-1764

South Oak Bay
Exclusive

A truly charming 4 BR home that emphasizes the privacy and character so typical of South Oak Bay. The master bedroom has a 14x7 dressing room, and built-in chest-of-drawers are in all the spacious BRs; LR with fireplace, DR with bay windows looking out onto a secluded courtyard. 2 small but cozy dens with fireplaces. An aviary in the totally secluded garden, plus fruit trees and a hedged-in patio. Ivy-covered walls. Garage. $74,500. To view this exclusive listing call
TED WALFORD
477-1841 598-1420

OPEN HOUSE
911 HEREWARD ST.

Sat. 1:30-4 p.m. Here is that splendid opportunity to own your own home in the city. Just moments away from schools and shopping centres. The home is well kept, and is perfect for starter home or retirement. There are two bedrooms with wall-tp-wall carpet and full basement. Price $33,500.
ROB FUKUSHIMA
479-3408 386-3231

HOME SWEET
HOME

Here's a well maintained 2-bdrm, full basement that's just right for family starting and retiring. The home has interior decor such as shag carpets, hot water heating and a good co-ordination of color schemes. The full basement is perfect for workshop use and storage, $33,500.
ROB FUKUSHIMA
479-3408 386-3231

250 HOUSES FOR SALE

BLOCK BROS.

1800 Blanshard
3636 Shelbourne
1949 Sooke Road

LOTS V.L.A. SIZE

Building lots. Some still available over ½ acre on city water — paved roads — building permits on hand — waterfront — waterview. $15,900 to $31,500.

28.2 ACRES

Ocean view — near arena — available immediately — F.P. $112,800. Call
RUSS McDOWELL
382-7930 386-3231

2012 FERNWOOD

$25,900. 2 Bedrooms. Extremely clean. City location. Call for appointment.
OLIVE L. MARTIN
386-3231

JUBILEE AREA
$37,900

Well kept 2-bedroom, basement, older home on quiet street, in desirable neighborhood. This home is an ideal starter or retirement home. For further information and appointments please call
IAN BLAZEY
479-8401 386-3231

OPEN HOUSE
970 MARKET ST.

SAT. 1:30—4:30. NEAR NEW 3 BDRM TOWNHOUSE. IMMACULATE CONDITION. 1½ BATH, WALL TO WALL CARPET FLOORS, DINING ROOM. SECLUDED PATIO AND SMALL GARDEN. DOUBLE WALL CONSTRUCTION. OFFERS INVITED ON $38,500. GERRIT KLOOTWYK 479-3313, 386-3231.

OPEN HOUSE
3371 VETERAN

SAT. 1-4 P.M. URGENT, VENDORS HAVE BOUGHT AND WISH TO SELL THEIR 3 BDRM. INCLUDING A FOURTH IN THE FULL HIGH BASEMENT. YOU WILL LIKE THE LOCATION, CLOSE TO GOOD SCHOOLS—BUS AND SHOPS. TRY YOUR OFFER TO $49,500. IN ATTENDANCE MARGARET PRICE 477-1941. MLS 7581, 386-3231.

OPEN HOUSE
3935 WINTON
(OFF UNION)

SAT. 1-4 P.M. NO STEP "BEAUTY" QUIET LOCATION. 3 BDRM, LRGE LIVING ROOM AND DINING-ROOM, WALL TO WALL CARPETING. EATING AREA OFF THE KITCHEN (1375 SQ. FT. TOTAL) HOT WATER HEAT. EXCELLENT EXISTING FINANCING AT 9%. MAKE YOUR OFFER TO $47,500. ETHEL HARVEY 592-4522, 386-3231.

OPEN HOUSE
SAT. 1:30-4:30

4.75 ABSOLUTELY GORGEOUS ACRES WITH 1400 SQ. FT. HOUSE. TIDAL STREAM AT REAR — ¾ MILE FROM FULFORD HARBOUR — SALT SPRING ISLAND — ASKING $69,000 — OPEN TO OFFERS — COME AND SEE OR CALL FOR DETAILS OLIVE L. MARTIN 382-0192, 386-3231.

OPEN HOUSE
3309 ROLSTON
CRES.

FRI. 7-8:30 SAT. 1:30-4. PRICE REDUCED ON THIS 1421 SQ. FT. RANCHER ON QUIET CRESCENT. BEAUTIFUL PARKLIKE AREA. LIVING ROOM WITH FIREPLACE, DINING-ROOM AND 3 BDRMS. LARGE FAMILY ROOM. MUST BE SOLD. FOR PRIOR VIEWING PHONE DEL MARSHALL 479-5894, 386-3231.

FAMILY HOME

LARGE KITCHEN PLUS DINING ROOM. 2 BEDROOMS. CLOSE TO ALL SERVICES AND SCHOOLS. NICE LOT. NEW ROOF. $41,900 asking. LOREA TUBB 477-6617 OR LINDA FAHAY 656-1520, BLOCK BROS. REALTY LTD. 386-3231.

NEW NEW NEW
$46,000

2-Bdrm, full basement home on a nicely treed lot, Glen Lake area. Possession June 30.
NORMA SAUNDERS
478-5561

LOOKING FOR
INVESTMENT

See this new side by side duplex. Living, dining, kitchen, 1½ baths, plus 3 bdrms each side. Excellent area. Rentals are in demand. $72,000.
NORMA SAUNDERS
478-5561

JUST LISTED
1½-YEAR-OLD

3-Bedroom, full basement home. Situated in an area of new homes on a very quiet cul-de-sac. Vendor has been transferred and is anxious to sell. $49,800.
NORMA SAUNDERS 642-3455
BILL LEWIS 478-5818
Office 478-5561

COLWOOD AREA

A truly beautiful and gracious home on a quiet street in a very desirable area. Quality built and finished. 3 Bedrooms, lovely brick fireplace, hardwood floors, are just some of the features. Add these to the fully finished basement and gorgeous landscaping, and you have a home you'd be proud to own. $58,000.
ISABEL APLIN
478-5561 478-8492

A DREAM HOME

We have just listed this home, in Colwood area, on a very quiet cul-de-sac. 3 Bedrooms, full basement (some development). Lovely fireplace, sundeck, and the landscaping is a delight. $53,900.
BILL LEWIS
478-5561 478-5818
MIKE REID
478-5561 478-6650

NEAR NEW
LANGFORD

Owner is transferred so he offers for sale this nice 3-bdrm home with en-suite plumbing. Nicely carpeted throughout. Lovely stone FP with feature wall in living room. Full, easily developed basement. Quiet street near schools and shopping. $51,000.
BOB PAUL
478-5561 478-2477

FOR SALE
BY OWNER
Open House
Sat. All Day
2559 Penrhyn

3-month-old home. 3 bedrooms, full basement. Beautiful floor-to-ceiling rock fireplace, in large living room. One block from Cadboro Bay shopping centre, 3 blocks from University, 2 blocks to beach, $65,000. No agents please. 477-2836 or 477-8773.

REDUCED!

Owners moving to Nanaimo, so take advantage of this saving, NOW! Only 2 yrs. old. Three bdrms, full high bsmt. with finished rooms. Fridge and range are included in this reasonable price of $45,500.
SHIRLEY MOLLBERG
386-2911 478-5327
Homefinders, Wall and Redekop

PRIVATE SALE. CUSTOM BUILT home on ¾-acre, 5 bedrooms, 3 baths, Slate fireplace up, brick fireplace down, wall-to-wall carpet throughout, extra large sundeck and double carport. North Saanich area. $79,900 firm. Phone 656-1927.

250 HOUSES FOR SALE

WHITTOME'S

4520 West Saanich Road
Royal Oak Branch
479-1667

Open House
Sat. 1:30-4:30
466 Quayle

2½ beautiful acres, only 6 miles from downtown Victoria in full operation as a Mini Farm. Land is fertile, cleared and level. Excellent outbuildings including a 3-yr-old, 2-stall barn, etc. The home has been completely modernized with OOM heating, 100 amp wiring and copper plumbing. 3 lovely bedrms, large living rm, 4-pce. vanity bath and a bright modern kitchen. Downstairs—in the full bsmt is a rustic rec rm with fireplace and bar. To preview this splendid M.L.S. listing priced at $79,000. Call
479-1667 BILL ANDERSON 479-6648

OPEN HOUSE
FRI., SAT.
1 to 3 P.M.
1246 VERDIER

Come and see this over 2500 sq. ft. (up and dn) 8 yr. old home in Brentwood. Lge. LR and master BR with full bath ensuite. 3 more BR's plus 1½ more bathrms. Priced well below replacement at $65,500.
479-1667 BRIAN BROWN 386-1234
479-1667 LILLIAN HENDY 479-1667

OPEN HOUSE
SAT. 1:00-4:00
14-840 Craigflower
ONLY $37,700

for this spacious 3 BR Condominium on Craigflower Rd. Good size LR; 1½ baths, low taxes, low maintenance fees, and low heating costs make for excellent accommodation for your family. Early occupancy. To view call now (ML 7638)
479-1667 LILLIAN HENDY 479-1667
479-1667 BRIAN BROWN 386-1234

LGE. 12-RM HOME
OVER ¾ ACRE

This enormous older home offers approx. 3000 sq. ft. of living space with full bsmt developed. 4 bathrms, closed-in sunporch. Furniture included. Gorge Area. Asking $89,000. Call TED CHARTRES for further particulars. 479-1667. (ML 5283)

CLOSE TO
TOWN &
COUNTRY
ONE ACRE

Five minutes from downtown, one acre close to shopping centre includes 3 homes, potential future development property. Call today — tomorrow may be too late! $169,000. Call TED CHARTRES 479-1667.

BRENTWOOD
REDUCED $6,000

Secluded 6-yr.-old custom built home consisting of 3 bdrms., 2 baths, 16x16 Liv. rm., with lovely stone fireplace, Compact bar kitchen and part-bsmt. Lot is 9/10th of an acre with tall trees and a small stream. To view this unique M.L.S. listing priced at $59,000. Phone —
479-1667 BILL ANDERSON 479-6648

COUNTRY LANE
1½ Acres Treed

3-bedrm. home, part bsmt., year-round stream. King size kitchen, 2 bedrms on main plus lge. double bedrm. up. Over 1500 sq. ft. 3-stall barn and chicken coop. $63,900. Call TED CHARTRES 479-1667.

EXECUTIVE HOME
TRIANGLE MTN.

QUIET three home cul-de-sac with trees, water and city views. Attractive, well built home on 1-3 acre and only just completed. Lge. living room with stone fireplace, separate dining rm., lge. kitchen with breakfast area. Three bedrms. Master with 3 pce. ensuite, plus 5 pce. separate bathrm. A truly interesting executive style home. Full high bsmt. is roughed-in for additional living space. M.L. No. 7624. Only $75,000. See this soon, please call ART LAWRENCE 479-1667 or 479-2317.

CHARMING 4-BR.
FAMILY HOME

Located on quiet, safe street in the Cook-Hillside area. Attractive semi-bungalow style with two large bedrms upstairs. LR, DR, and kitchen are all family size and with two additional bedrms and four-pce. bath comprise the main floor. Oversize garage and utility rm in high bsmt with lots of playroom left for those wet days. Rear yard is fully fenced with fruit trees and garden area. An immaculate home for some lucky family. Asking $49,500. Call ART LAWRENCE 479-1667 or 479-2317. ML No. 7463.

ACREAGE

Fifty-five varied and attractive acres on the eight-mile circle near Prospect Lake — Treed and open meadow areas with small stream and forest ponds. Could be subdivided into 10 acre estates at present time. For details and viewing Call Now. Asking $247,000. (ML No 7462) 479-1667, ART LAWRENCE

FARM FOR SALE

This lovely 18.5 acre farm situated in prime area in LANGLEY — (on the mainland) has 2 good homes plus huge barn. Live off the land by growing your own vegetables and raise your own beef. Asking price $146,000. LILLIAN HENDY, 479-1667.

CIVIL SERVANT
Wants
Home near the Sea

Please call me if you have a 2 Bedrm home of $55-60,000 value for sale, preferably with existing mtge. Must have fireplace, separate dining rm and be within walking distance of the sea. Thank you ...
CATHY ATKINS
479-1667 479-5427

SIDNEY
SPECIAL

Special, because its different; has charm, warmth and adaptability to suit a family or the newly retired. Only 3 yrs old, this spotless home welcomes your inspection of its Charming Entrance; warmth of its carpeted Living room and Dining Room; brightness of its Lovely Kitchen; comfort of its two large main floor bedrooms; and its lovely spacious 4-pce. vanity bathroom. The full basement, with R.I. plumbing, den, huge 3rd bedrm and recreation area is ideal for family or visiting friends. Covered walkway, carport, sundeck, compliment this lovely home situated on a tenderly-cared for property in one of Sidney's fine new areas. Offered to you at only $44,900. MLS.
479-1667 CATHY ATKINS 479-5427

J. H. Whittome and Co. Ltd.
Royal Oak Branch

250 HOUSES FOR SALE

Island Pacific Realty

3200 QUADRA 388-6231

SIDNEY

1-year-old immaculate home on corner lot, among lovely homes. Secluded sundeck with sliding doors. House consists of three bedrooms, 4-pce. bath and 2 pce. off master bedrooms. Elec. Cab. kitchen with eating area, dining room and L.R. with F.P. and wall-to-wall throughout. ¾ basement with carport and R.I. plumbing. FULL PRICE: $48,500. WILF DAVIES 656-5002 or 388-6231.

FAIRFIELD

BY the sea. Cosy two bedroom, full basement home with hot water heat. Fireplace, mahogany floors. Yard with fruit trees. Basement with small in-law suite. Vacant and must be sold. CALL HAZEL CAMPBELL 382-8956 or 388-6231.

CORDOVA BAY

3 bedroom, no-step retirement home. Well landscaped garden with stream and pond. MLS ASKING $52,500. CALL HAZEL CAMPBELL 388-6231 or 382-8956.

HIGH QUADRA

This quality built spacious home is situated on a fabulous 62x190 foot fully landscaped lot. The home offers over 1700 sq. ft. of living space with large living and dining rooms, two bedrooms with walk-in closets, entertainment sized rec. room plus extra bedroom or den, bright kitchen with eating area, two fireplaces, handy utility room, separate garage and much much more. This home is priced to sell so quickly phone CHRIS GREIG 388-6231 or 477-8335.

GORGE $39,900

Well cared for compact older home with full basement in attractive lot with fruit trees. Beautiful rock fireplace, two bedrooms on the main plus extra bedroom in the full height basement. Also a bright kitchen and two sunporches plus newer double garage. This house is immaculate inside and out. CALL CHRIS GREIG 388-6231 or 477-8335.

MUST BE SMALL

Up to $40,000 ALL CASH. Two bedrooms and level lot. Required in any area on bus lines for prairie lady and daughter. CALL CHRIS GREIG, 388-6231 or 477-8335.

RETIRED DOCTOR

My client has cash to $75,000. Requires September possession. Call GLENN NICHOLLS 388-6231 or 479-5671.

NORTH SAANICH
20 ACRES

Three bedrooms, part basement, fully renovated home. Excellent barn for 9 head horses. Large hayloft. Fenced and cross fenced. Numerous out buildings. Presently being used for training thoroughbreds. Land is divided into five acre parcels. $160,000. WILF DAVIES 388-6231 or 656-5002.

DOCTOR NEEDS

3 or 4-bedroom home with potential in-law situation. Any good area. All cash. Would like good sized lot with nice landscaping. Anywhere between $50,000-$80,000. PLEASE CALL OLE KNUDSEN 388-6231 or 479-8441.

TWO ENGLISH
LADIES

Urgently require 2 or 3-bedroom home with nice garden. Any nice area. All cash and up to $45,000. URGENT PLEASE CALL IRENE DALZIEL 388-6231 or 477-6380.

ARCHITECT
FROM WINNIPEG

Requires big two-bedroom home, must have dining room and basement with rec room or third bedroom. Possession to be July-August. All cash available to $55,000. OLE KNUDSEN 388-6231 or 479-8441.

VANCOUVER
EXECUTIVE

Must be Saanich Peninsula! Looking for good sized home with country atmosphere on larger lot or acreage, up to $75,000 CASH. He's only a phone call away, so call CHRIS GREIG NOW, 388-6231 or 477-8335.

SECLUSION WITHOUT
ISOLATION

Lovely three-bedroom family home with full basement. Living room with fireplace, large kitchen, rec room partly finished. Drive-in carport. Situated on ½ an acre. Priced to sell quickly at $48,000. See it now with BEN GREIG OR FREDDY STARKE 388-6231 ANYTIME.

RETIRED TEACHER

Urgently required, 2 or 3-bedroom home. No basement and few steps. A good fence to keep small dogs in yard would help. All cash up to $40,000. URGENT CALL ANYTIME. IRENE DALZIEL 388-6231 or 477-6380.

MARINE ENGINEER

Requires something different, 2 or 3 bedrooms, country atmosphere or outskirts of town. Should be rather unique in some way. He has up to $70,000 CASH and is anxious to buy. CALL BEN GREIG 388-6231 or 598-3105.

MINES MANAGER
FROM SUDBURY

Requires good sized retirement home. Up to $65,000. Early possession not necessary. Any area with good garden soil and not over 25 years of age with 2 or 3 bedrooms. Quiet district preferred. All cash and urgent. CALL CHRIS GREIG 388-6231 or 477-8335.

HIGH TATTERSAL

Older character home. Five bedrooms and full basement on large 195 ft. deep lot with fruit trees. Could be in-law suite upstairs. New on the market and exclusive at $44,900 with Ben GREIG 388-6231 or 598-3105.

RETIREMENT GEM

Lovely two-bedroom charmer. Living room with FP, large kitchen. 66x144 ft. lot. Immaculate throughout. Priced to sell quickly at $36,900. Try your down payment. $36,900. Try your down payment. BEN GREIG OR FREDDY STARKE 388-6231 ANYTIME.

FOUL BAY

$46,900 asking price on this Immaculate two-bedroom and full basement home. Close to the Oak Bay junction. This one is really spotless and vendors are anxious for an offer. BEN GREIG, 388-6231 or 598-3105.

CEDAR HILL
4 BEDROOMS
$39,900

Just listed. This home is priced to sell. Features spacious living room with fireplace, dining room, rec room, 2 bedrooms on the main and two or 3 bedrooms upstairs, part basement and separate garage and all the appliances stay. Good financing available. For more information call CHRIS GREIG, 388-6231 or 477-8335.

OAK BAY DUPLEX

Immaculate side-by-side duplex situated on a good sized lot with shady oak trees and professionally landscaped yard. Double carport. Owner occupied suite has 1300 sq. ft. with in-law suite in bsmt. Huge L.R. with F.P. and w-w. Other side has 2 bdrms. with big living groom, w-w and F.P. Asking $90,000.00 with a 1st Mortgage available. PHONE O. KNUDSEN 388-6231 or 479-8441.

TOWNHOUSE
$26,900 FIRM

Two storey, 3 bedrooms, 1½ baths. Beautifully finished. Extras include swimming pool and playground. CALL GLENN NICHOLLS 388-6231 or 479-5971.

THIS WEEKS
GORDON HEAD SPECIAL
AT
$44,900

This 3 Br., no basement home has been totally remodelled. Very large LR. with fireplace, Separate dining room. Extra large bedrooms and kitchen. W-W thru-out. Very close to University, school and shops. To view call SHANE BEFURT at 388-6231 or 477-9730.

250 HOUSES FOR SALE

Island Pacific Realty

3200 QUADRA 388-6231

MINI-RANCH

This 3 Br., no basement ranch style home sits on almost half acre of nicely tailored property. W-W thru-out. LR. with FP., DR. and large kitchen and immaculately decorated. Priced to sell quickly at $39,900.00. TO VIEW CALL SHANE BEFURT AT 388-6231 or 477-9730.

GLEN LAKE
WATERFRONT

Offering seclusion on 1.85 acre with boat landing. Big three bedroom home overlooking the lake with in-law suite in lower level also overlooking the lake. REVENUE from the duplex located on the property $205.00 per month. Landscaping is very good offering privacy. Asking $168,000.00 It is possible to subdivide one lot off for resale. Phone now OLE KNUDSEN 388-6275 LOC: 2684. or 388-6231.

GLANFORD AREA
$49,500

Three bedroom, full basement home on good sized lot. Features spacious living room with fireplace, dining room, modern kitchen, rec room in the basement, drive-in garage and much more. For more information CALL OLE KNUDSEN 388-6231 or 479-8441.

HANDYMAN SPECIAL

Solid older two bedroom home in Victoria. Lr. plus D.R., electric kitchen, F.C. basement with two bedrooms. OOM heat. $27,000. MRS. McKEAGE, 479-5868 or 388-6231.

OAK BAY
1329 MONTEREY

Large semi-tudor home with three bedrooms. Spacious kitchen has DSS with garburator, built-in dishwasher. Beautiful appointed L.R. with F.P. and dining room. Cement pad for your trailer or boat along with large patio and sundeck. EXCLUSIVE.

Lots of elbow room in this spacious three-bdroom full-basement family home. Close to all amenities. Separate garage on large lot. Beamed living room and dining room with brick fireplace. Priced to sell quickly at $42,800. MLS 7610. FOR MORE INFO ON THIS HOME CALL ADELLA DAVIS 385-8264 or 388-6231.

DUPLEXES
MY SPECIALTY

SIDE BY SIDE—SIDNEY $38,900 UP and DOWN:—VICTORIA—$49,900. CALL GLENN NICHOLLS 388-6231 or 479-5971.

GABRIOLA ISLAND

Nicely treed lot. 1 block from sandy beach. All ready to build on with well and septic field. Price $10,900. Call BEN GREIG 388-6231 or 598-3105.

GORGE AREA

Larger home with in-law suite and large cottage. Over $500 per month rental. Asking $62,750 with terms. Quickly call IRENE DALZEIL 388-6231 or 477-6380.

A STEAL: DUPLEX

Squeaky clean in Esquimalt. The revenue is $345.00 per month. An unbelievable $43,900.00 MLS. Wise investors call GLENN NICHOLLS 388-6231 or 479-5971.

3 BDRMS. PLUS
$37,500

A rare house offering over 2700 square feet with full basement and potential revenue. Call GLENN NICHOLLS NOW. 388-6231 or 479-5971.

EXPERT DUPLEX
SELLER

I have sold 9 duplexes in 6 months. I have a long list of clients. Call now for free evaluation without obligation. GLENN NICHOLLS 388-6231 or 479-5971.

F, B & B
FULLBROOK, BERTRAM, BROWN
4082 Shellbourne 477-9581

DOWNTOWN
CONVENIENCE

Large home — 4 bedrooms. Spacious family room, family size kitchen. Double garage, double lot, apartment zoned — good investment. Call W. Reynolds 477-6093 or 477-9581.

FASHION CENTRE

Well located ladies' wear shop. Large pleasant floor area. Excellent stock, fixtures, equipment, lease included in negotiable price of $175,000. Call Roma Nicoll, 477-9581 or 384-4827.

APARTMENT
BLOCKS

1. 11 suites, 2 stores, good condition. Asking $178,000 1st mortgage AT 9¼%.
2. 12 furnished suites. Asking $150,000, will carry a 2nd mortgage —existing 1st of $87,000.
3. 5 rentals in older home. Good Fairfield area, asking $75,000. Please call Roma Nicoll, 477-9581, evenings 384-4827.

ESQUIMALT
22 SUITES $265,000

This attractive and lucrative apartment in quiet area of Esquimalt overlooking the water. Very good income on your investment. About 13 years old. Loads of parking space. New coin operated laundry facilities. To view please call Hall Barber 479-6479, Art Evans 658-8924 or 477-9581.

INVESTORS

Apartment zoned double lot, close to downtown, with a well maintained family sized home — double garage. Call Walt Reynolds 477-6093.

HENDERSON
REALTY

WE BUY, SELL AND TRADE
385-9741 ANYTIME

SECLUSION
AT TEN MILE PT.

Located on cul-de-sac affording much privacy and quiet in both the home and spacious park like grounds. This attractive home has spacious living-dining rooms, large rec room, 5 bedrooms, 3 baths, double carport, many quality features and ample storage area. Asking $89,500. Appointments call —
STAN TRONT
385-9741 477-2829

JUBILEE HOSPITAL
AREA

Well renovated 2-bedroom home situated on 40x105 lot on quiet cul-de-sac. 12x14 living room with fire de-sac. 12x14 living room with fireplace. WW throughout. Updated kitchen with large dining area. Modern 4-pce. bath. Full basement. Wiring, heating, plumbing recently renewed. Financing available. $34,900.
M. McCARTER 592-3970

JAMES BAY

8-room, older style home, could be easily duplexed. Priced reduced, must be sold. Asking $42,000.
H. TOMLIN 477-1327
W. ROGERS 652-1891

POST AND BEAM

For sale by owner, beautiful contemporary 3 bedroom, basement home, in Thetis Heights. 2 years built, 1,200 sq. ft. on main floor. Large attractive living area, featuring floor to ceiling fireplace, and large bay windows, with sliding doors, to front and rear sundecks. Many extras and all on 1-3 of acre treed lot. Existing 9½% mortgage may be assumed, offers to $56,500, phone 478-4985.

BY OWNER. CORDOVA BAY area. 3 bedrooms, ½-acre. $46,500. 658-8727.

250 HOUSES FOR SALE

D. F. HANLEY AGENCIES LTD.
3293 DOUGLAS ST.
385-7761
OR
3021 SHAKESPEARE ST.
388-4294

OPEN HOUSE
Beautiful Brentwood
6746 JEDORA DR.
SAT. 1:30-4:30
Owner May Provide Excellent Terms!!

A sudden transfer forces the sale of this beautiful near new home set on a quiet, treed cul-de-sac. this bright, very spacious home abounds with quality including soft, plush, very expensive wall-to-wall carpeting throughout the exceptionally bright and well laid-out full bsmt. could easily be finished making this a 4 bedroom, 3 bathrm. home. Owner may provide MORE FINANCING and at LOWER INTEREST than it is now possible to get! Hurry! Take the Butchart Gardens Road and follow the signs. Vacant, so can be quick possession! Asking $56,500.

STEVE MOONEY
385-7761 Anytime

—D. F. H.—

OPEN HOUSE
OPEN HOUSE
724 TRANSIT
1-4 p.m. Sat.

3 Bedrooms, full basement, all developed. A pleasure to view. $72,500. Financing available. In attendance:

JOHN WATERMAN
385-7761 (24 Hrs.) 478-2255 (Res.)

—D.F.H.—

OPEN HOUSE
5556 Old W. Saan. Road
1-4 P.M. June 8

Ideal retirement or starter. This mini-ranch on 2.2 acres offers a 2-bedroom, no-step home, renovated and nicely decorated. Two-car garage, 18x28 barn plus several other sheds. Fully fenced, garden, fruit trees. Owner has been transferred and possession can be as early as June 30th. ML. 7317. For further information, call:

AL WIESHLOW
385-7761 (24 hrs.) 656-5063 (Res.)

—D.F.H.—

SIDNEY
3 Bedrooms

4 year old home that features W-W carpeting throughout. Family sized kitchen with room for eating, full high bsmt. with games room and unfinished 2-pce. bathroom. Close to schools, marinas and shopping. In tip-top condition, this home must be sold. Asking price is $48,700. To view this MLS, call:

BILL KNOWLES
385-7761 Anytime

—D.F.H.—

MAYFAIR
$34,500

Older, 3 bedroom home near Woodward's on small lot. Living room with fireplace. Zoning makes this a good investment or holding property. Call me now on this new MLS.

PAT VICKERY
385-7761 (24 Hrs.) 592-6192 (Res.)

—D.F.H.—

MARKET-GARDEN INTERURBAN
2-Bedroom—Bsmt.

Located at 1250 Hastings St. (drive by but do not disturb). The lot size measures 280' frontage with 150' depth, just under an acre of excellent holding property. The clean well-maintained home has been updated and features W-W carpeting in living room with fireplace, 2 bedrooms on main plus 1 down. Corlon floors throughout hall, bathroom and kitchen. Separate detached garage plus ample storage area in bsmt. Asking price is $72,500. To view this MLS, call:

BILL KNOWLES
385-7761 Anytime

—D.F.H.—

ARBUTUS
This very attractive 4 bedroom, 2 bathroom, full basement split-level home is set on a large lovely lot on a quiet cul-de-sac with a beautifully treed outlook and a glimpse of the sea. A very impressive home in an excellent and exclusive area. NEW ON THE MARKET! Asking $84,000.

STEVE MOONEY
385-7761 Anytiime

—D.F.H.—

LANGFORD
3 Bedrooms

Do you have small children? You'll like this no basement bungalow as it is situated on a large fenced lot with a child's playground. The house is nearly 1300 sq. ft. and has living room with wall-to-wall carpeting, large kitchen, 4-pce. bathrm. and attached garage. Priced at $38,000. ML No. 7503.

PAT VICKERY
385-7761 (24 Hrs.) 592-6192 (res.)

—D.F.H.—

VIC WEST
$41,950

Older, 3 bedroom home with den that offers loads of accommodation for the large family. Full bsmt. with extra room for workshop area. Rewired, oil furnace, facilities for washer and dryer. Lot size 50x120. Low taxes. To view this MLS, call:

BILL KNOWLES
385-7761 Anytime

—D.F.H.—

GARDENERS AND FISHERMEN NOTE!
This 4 year old home is situated on a large lot perfect for gardening (or for a playground for your youngsters) with ample parking space for your boat and trailer. Living room with slate fireplace, dining room has sliding glass doors to a large deck. 3 Bedrooms, 4-pce. bathrm. up, 3-pce. down finished rec rm. wiith bar. Situated on a quiet cul-de-sac past Douglas and McKenzie in the Chesterlea Area. $53,900. ML No. 7577.

PAT VICKERY
385-7761 (24 Hrs.) 592-6192 (Res.)

—D.F.H.—

$67,500 SIDNEY
Located on a treed cul-de-sac lot that offers additional parking for recreational vehicles. This 4½ year old home consists of 2025 sq. ft. of finished accommodation. The main entry foyer has exposed stairwell to the 19'x15½' living room with W-W carpet and floor-to-ceiling fireplace. A formal 11'x10' dining room separated by pocket door to a "wife saver" kitchen with built-in appliances (including dishwasher). Master bedroom has a 2-pce. en-suite bathroom and there are 2 more bedrooms on the main floor. Downstairs on ground level, there is a 29½x13½ family room with fireplace, a 3-pce. bathroom plus 2 more bedrooms. This is an extremely well-built home located close to marinas and schools. To view this MLS, call.

BILL KNOWLES
385-7761 Anytime

—D.F.H.—

D. F. HANLEY AGENCIES LTD.
3293 DOUGLAS ST.
385-7761
OR
3021 SHAKESPEARE ST.
388-4294

OWNER SAYS, SELL!
Owner is transferred East and now must sell this lovely Oak Bay home. He will carry financing and is open to offers on an asking price of $72,500. 3 Bedrooms, full basement completely developed. Nice lot and in a top area. Tremendous features. Must be seen by you. To view, call:

JOHN WATERMAN
385-7761 (24 hrs.) 478-2255 (Res.)

—D.F.H.—

"BIT-A-FIXIN"
Is all I require. I have 4 bedrooms (2 on the main floor, 2 up), good sized LR and DR, a really spacious kitchen which has had some renovations (new cabinets and panelling). I am on a dead-end street and have a nice lot. Close to Simpsons-Sears and Oaklands School. I have a bsmt. Drive-by 1552 Morley. PLEASE, don't disturb owners. Asking $36,900. MLS.

SHEILA PEPIN
385-7761 (24 hrs.) 388-6176 (Res.)

—D.F.H.—

Up & Down Duplex Jubilee Area
$46,900

This fine older home is located on quiet street close to all amenities. Upper suite has living room, 2 bedrooms, spacious bright kitchen and 4 pce. bathrm. Main floor has living room with fireplace, spacious kitchen, 2 bedrooms. Full basement with extra bedroom and 2 pce. bathrm. Drive-in garage. Easily kept yard with garden area. New Listing.

SCOTT KENDREW
385-7761 (24 Hrs.) 598-5341 (Res.)

—D.F.H.—

OAK BAY CONDOMINIUM
$59,900

Exclusive location offers this brand new 2 bedroom condo. Living room, dining area in-line, sliding glass doors leading to large balcony with view. Quality carpeting throughout, plus unique kitchen with eating area. For relaxation, sauna and swirl pool. Immediate possession and easy financing. To view, call:

Greta Hofmeister
385-7761 (24 Hrs.) 592-6372 (Res.)

—D.F.H.—

TRULY BEAUTIFUL MUST BE SOLD
I have seen some really lovely homes on the open market for sale but this home has to be one of the finest. It offers 3132 sq. ft. of finished living area on 2 levels with a 3rd finished for storage. Main level offers luxurious living in 2 bedrms plus den, living room with FP, large dining room, terrific kitchen with separate eating area, 1½ bathrms. 2nd Level contains large rec room with FP, 36x12 games room, 2 more bedrms, 3 pce. bathrm plus laundry room, 2 wrap-around sundecks. Carport. All this on 2 acres with your own stream. Seclusion and privacy prevail. Reduced price to $89,500. MLS.

SHEILA PEPIN
385-7761 (24 Hrs.) 388-6176 (Res.)

—D.F.H.—

HOME PLUS REVENUE
$45,000

Corner property, 2593 Vancouver St., zoned R-3. Three housekeeping rooms up. Main floor consists of living room, dining room, kitchen, 2 bedrms, and bathrm., full bsmt. Attractive well-maintained home on neatly landscaped lot. With substantial D.P., owners will carry balance on Agreement of Sale at a reasonable interest rate.

Lillian Cumming
385-7761 (24 Hrs.) 656-4550 (Res.)

—D.F.H.—

BRAND NEW! CONDO
Two bedrooms, large living room with fireplace plus dining area, W-W carpeting, 4-pce. vanity bathrm.. compact kitchen with lots of cupboards and utility room. Storage locker, covered carport. Other amenities include: games room, sauna and shower also workshop. Located in Esquimalt on bus line and very close to all conveniences. Price: $33,000.

Lillian Cumming
385-7761 (24 Hrs.) 656-4550 (Res.)

—D.F.H.—

"Rockland Duplex"
Located on a quiet off-street lot. Secluded and a building that is loaded with charm and character. Huge owner's suite, 1800 sq. ft., master bedroom en-suite, patio, den, plumbed bar, 28 foot living room, separate dining room, fireplace in both rooms. Upper suite of 1000 sq. ft. Rents for $210. Large mortgage at 10¾ per cent. Possession available June 15th for owner. Price low 80's. For an appointment to view, please call either:

FRED CARVER or
598-2581 (Res.) 388-4294 (Off.)
DOUG BAVINGTON
598-3929 (Res.) 385-7761 (Off.)

—D.F.H.—

SOOKE
$54,750

Let your taxes pay your gas bill.
—IMMACULATE HOME
—3 Bedrooms
—11 years old
—Partially finished 44' rumpus room
—Over ¼ acre FULLY LANDSCAPED
—Harbour views
—Net taxes under $10 per month
—Sundeck
—$54,750

BUSTER EALES
385-7761 (24 Hrs.) 385-3028 (Res.)

—D.F.H.—

1/3 Acre 2-Bedroom, $38,500
This is an estate sale for a cosy two bedroom house on a very nice lot. This lot could be subdivided into 2 lots with sewers. We invite you to make an offer; the estate may carry financing with the right offer. MLS.

388-4294 RANDY SMALL 478-6774

—D.F.H.—

ENJOY THE VIEW
from this 3 bedroom cutie. Ideal for young family or retirement. Only 5 yrs old, nicely landscaped, oodles of paved parking, established garden. Asking $43,000. MLS To view call

598-4631 TONI CANNON 388-4294

—D.F.H.—

GABRIOLA ISLAND LAND! LAND!
20 minute ferry from Nanaimo. Two adjoining lots in Whalebone Heights. Make an offer on one or both. MUST BE SOLD! Phone for more information.

MARION HAMILTON
388-4294 382-0894

—D.F.H.—

D. F. HANLEY AGENCIES LTD.
3293 DOUGLAS ST.
385-7761
OR
3021 SHAKESPEARE ST.
388-4294

WATERFRONT CORDOVA BAY
$66,900

New listing on hard to come by waterfront. Deep lot of 62 x 272 offers seclusion and privacy. Mature landscaping. This 1300 square foot no step character home has 3 bedrooms, a large 27 x 10 sun room for maximum views, a 27 x 12 living room — inline dining with fireplace and French doors, covered patio off kitchen for enjoying the garden no matter what the weather. Plus a circular above the ground swimming pool. Call today for more information. New exclusive.

388-4294 PHIL WARREN 658-8728

—D.F.H.—

MAYFAIR REALTY
3153 Douglas St. 386-2955
WOODWARD'S MAYFAIR CENTRE

OPEN HOUSE
SAT. 1:30-4:30
1850 PENSHURST
(San Juan to Chartwell to Penshurst)

Come and view this lovely 3 or 4-bedroom home in a quiet and desirable area of Gordon Head. Immaculate inside and out. A perfect area for family living. $69,500. Call LEIGHTON NOBLE, 386-2955 or 658-8968.

NEW HOME 10 MILE PT.
Over 2,000 square feet of finished area in this home of approximately ¾ acre, secluded, treed lot. Completion June 30th. Main floor has 19x11 kitchen, 11½x11½ dining room, 17½x18 family room off kitchen, 15x18 living room with raised hearth fireplace, extra 15x10 room for sewing or whatever you like. Also 2-pce. bath, utility and storage. Upstairs has three bedrooms 12x15, 12x12, 11x12, also a 10x10 den and two bathrooms. For your cars there is a 22x22 garage with two steel doors. All this for $125,000 (MLS). There is a $40,000 mortgage at 10% which can be assumed if you wish. Trades accepted. To view, please call GEORGE WALL, 386-2955 or 478-5681.

NEW EXECUTIVE SEAVIEW
Gordon Head home nearing completion. 3 bedroom, 1350 sq. ft. full basement. Look out of your living room, dining room, 16x13 kitchen or your rumpus room to your own seascape! Many lovely features. Fully underground serviced lot. 10% mortgage available, trades considered. Only $79,500. GEORGE PARSONS, 386-2955 or res. 598-3847.

SXS DUPLEX
Gordon Head 3-bedroom duplex in convenient area. Only 5 years old and in excellent condition. Only $79,500 with good financing LEIGHTON NOBLE 386-2955 or 658-8968. Mayfair Realty.

NEW HOME LAKE HILL DIST.
A 4-bedroom quality built Krahn home on sewered, treed 9300 sq. ft. lot. Now going into finishing stages with choice of colours, carpets, fixtures, still to be made. 2½ baths, living room 13½x21, dining room 12x12, kitchen 14x12, bedrooms 13½x15, 10x12, 10x10½, 10x0½, family room 23-10. Utility off kitchen. Approximately 2000 sq. ft. of finished area. All this for $69,000 with 10 per cent mortgage available. Trades accepted. GEORGE WALL, 386-2955 or Res. 478-5681.

COLWOOD 4½ YRS.
Immaculate home of approx 1160 sq. ft. 3 bedrooms, family kitchen, dining room and living room on main flr. Basement completely developed with 4th bedroom, family room, den with bar, 2 pce. bathroom, laundry room and small workshop. Fully landscaped and fenced lot. Backyard has fish pond with foutain, 5 bearing fruit trees, vegetable garden plot. Vehicle access to backyard. MLS $53,000 with terms. Trades accepted. Call GEORGE WALL 386-2955 or res. 478-5681.

3-BEDROOM BURNSIDE
Ideal family home. Close-in, convenient location. Solidly built, 3 bedrooms, spacious kitchen, livi room, guest-size dining room, full basement. Terms or trades considered. MLS 6587. Only $39,900. GEORGE PARSONS, 386-2955 or 598-3847.

NEW & DIFFERENT
2 exciting new homes in close-in beautiful area. Cul-de-sac with underground services. Priced at $54,900 and $57,900. To view, call STAN JAMES, 592-3740, or WAYNE SCOTT, 479-6087. Mayfair Realty, 386-2955. MLS.

GARDENER'S DELIGHT
bedroom, no basement cottage on fenced city lot. Living room with F.P., cabinet kitchen (including stove, fridge and china cabinet). Three bearing fruit trees, space for vegetable garden. $36,000. Call exclusive listing salesman, DAVE FYVIE, 386-2955 or res. 383-4066.

ESQUIMALT
Handy to Naden, this ranch style home has been attractively and extensively remodelled with W-W carpeting, panelling, fixtures, decorating, etc. Seven rooms, could be 4 bedrooms, separate dining room, large separate garage. Asking $34,900. (MLS). FRANK BOUSFIELD, 386-2955 or res. 382-4968.

GOOD BUY
$34,900

Near Simpsons-Sears. 3-bedroom, no-step, stucco bungalow. 55x125 ft. lot. Approx. 50% financing at 9¾%. Call now. This won't last long. LOU BLOOMFIELD, 386-2955 or 383-2374.

BROADMEAD LOT
Beautiful seaview lot, Broadmead subdivision. Treed, ready to build, fully serviced. $32,500 (MLS). For details call FRED JACKSOM, 386-2955 or res. 477-2537.

HANDYMAN SPECIAL
Near Town and Country — a 2-bedroom, full basement home with new oil furnace — 100 amp. wiring — stone fireplace in living room. Needs some decorating and could use gardener. A bargain at $27,500. Phone J. J. WILLIAMS, 386-2955 or res. 479-1163.

FOR SALE BY OWNERS, RICHardson, St. Charles area, 4 bedrooms, split level, 1½ bathrooms, 2 fireplaces, large recreation room, spacious study, workroom, sundeck off dining room, covered patio, and open brick patio, large enclosed garden with fruit trees and interesting shrubs and kitchen garden and 25' greenhouse if desired. $60,000. By appointmnt only, phone 598-6730.

BRAND NEW WITH UNIQUE DESign and accents. Feature walls, 2 rock fireplaces, beautiful kitchen 2 sundecks, full high basement view. Carey-Judah area. $54,000 Phone builder, 478-7296.

Canada Trust
Realtor
2618 Quadra Street 382-5171

OPEN HOUSE
Sat. 1:30-4:30
697 Aquarius

Quality construction set amidst 9.83 acres in the Pedder Woods area. This bevel siding home built in 1973 has 1350 sq. ft. of living space. Living room with fireplace, dining room, 3 bedrooms, workshop. Realistically priced at $79,500.

382-5171 THE ZIEGLERS 592-1768

OPEN HOUSE
Sat. 1:30 - 4:30
Townhouse
Unit 1-869 Swan St.

So tempting you'll want to move right into this 3-bedroom home. All electric kitchen, elegant living room with fireplace, lush carpeting, harmonious decorating in all rooms, enclosed patio and close to town, shops, buses. Discriminating buyers will stop looking after seeing this. Possession can be June 30.

A. J. "SANDY" CRAWFORD
382-5171 477-1561

TOWNHOUSE
3-Bedroom

University-Gordon Head area. Immaculate property in well organized complex of 18 units. Convenient end location with private garden area and storage shed. $43,900.

382-5171 THE ZIEGLERS 592-1768

DUPLEX
$40,000

Well maintained up and down. Vic. High area. Separate entrances. 2 Bdrm, L.R., Kit., Utility and storage shed down. Large L. Rm., B. Rm., Kitchen up.

382-5171 THE ZIEGLERS 592-1768

MOUNT TOLMIE
$79,500

Panoramic city views from 2 decks and all major rooms. 5 Bedrooms, floor to ceiling fireplaces in Living and Rec. Rooms. 2 bathrooms, wall to wall and radio plus intercom throughout. Immaculate inside and out.

382-5171 THE ZIEGLERS 592-1768

5 AC. WATERFRONT
Try $30,000

Down, and balance back to vendor for this beautifully treed and partly landscaped property. 190 ft. of level access beach, plus 2 cottages. $89,500.

382-5171 THE ZIEGLERS 592-1768

GORDON HEAD
New $79,500

1452 sq. ft. of luxury due for completion end July. Set on 90x180 ft. lot with views. This home will be completed with 3 bdrms., 1½ baths, living and separate dining rooms. Full basement roughed in for Rec. Rm. with F.P. and another bathrm.

382-5171 THE ZIEGLERS 592-1768

10 MILE POINT
Executive

Fully enclosed behind 6 feet of old brick wall with wrought iron gates, this fine home dominates approx. ½ acre. Designed for luxury living with entertainment size living and dining room. Chef appointed kitchen. Family room, den, Rec. Room, 4 bedrms., 3 bathrooms, 3 fireplaces, double drive-in garage.

382-5171 THE ZIEGLERS 592-1768

REVENUE
5 minute walk from Buildings or Beacon Hill Park. Completely renovated 4 suiter. $50,000. firm, with $10,000. down, vendor will carry balance. Gross income 540.00-mo.

382-5171 THE ZIEGLERS 592-1768

LOT, ESQUIMALT
$32,500

50x120 corner, ideal for duplex. Presently occupied by 4 bedroom quite livable home, rented at $225. mo. Try your offer. With $4,500 down vendor may carry balance at current rates.

382-5171 THE ZIEGLERS 592-1768

LOT 2.11 AC.
Near Goward Rd., Saanich. Not many building lots of this size are left so close in. Try your offer on $27,500 asking.

382-5171 THE ZIEGLERS 592-1768

7.32 ACRES
Treed, with high views, and road part way in. A lovely scenic property only minutes from town. Asking $75,000 with vendor willing to carry $50,000.

382-5171 THE ZIEGLERS 592-1768

7.5 ACRES
Estate Farm

Scenic treed property with 2½ acre flat meadow with stream. Fully developed 4 yr. old home with 4 bedrms., 2 bathrms., living and dining rooms, rec. room, 2 fireplaces. Approx. 5,000 sq. ft. up and down. Fine barn approx. 2,000 sq. ft. with full loft, power and water, 2 wells and 200 amp. electric service. $122,000.

382-5171 THE ZIEGLERS 592-1768

GORDON HEAD
Family Home
Plus In-Law Suite

Located on a cul-de-sac close to the University is this immaculate three-bedroom home. The main floor offers a large dining room, kitchen with eating area, three bedrooms (masted en suite) and 4-pce. bathroom. Downstairs features a suite consisting of a living room, kitchen, bedroom and 4-pce. bathroom. A rec. room, utility and workshop completes the lower level. Asking $65,900.

382-5171 JACK COOKE 477-4842

COLWOOD
Triangle Mountain

Located in a cul-de-sac on a lovely treed lot in an area of recently built homes is this well kept, 3-bedroom, basement home. The living room features a floor-to-ceiling slate fireplace and gold w.w. carpet. A separate dining room open through a sliding glass door to sundeck. Also featured are an eating area in kitchen and master bedroom en suite.

382-5171 JACK COOKE 477-4842

ATTENTION HOME HUNTERS
Immaculate 2-bedroom home off Shelbourne Street near Mount Tolmie. Large backyard, lot all fenced for privacy. This no basement bungalow is electrically heated and appliances are included in price. Early possession available. Open to offers. Please phone for appointment—

A. J. "SANDY" CRAWFORD
382-5171 477-1561

SEA VIEW LOT
In new subdivision

100 foot frontage and 112 feet deep. Drive by Rankin Rd. off Craigflower and see my sign. All offers considered. MLS 7276.

A. J. "SANDY" CRAWFORD
382-5171 477-1561

SEA VIEWS
Cordova Bay

Tudor style beauty on ½ acre of nicely landscaped seclusion — 3 bdrms., lge. living rm., separate dining rm., cozy den — full basement with lge. rec. rm. and bar, good workshop area. Separate garage, aviary breezeway — so many extras. View today —

382-5171 THE ZIEGLERS 592-1768

JACK MEARS OAK BAY REALTY LTD.
"The Professional People"
Coast to Coast Real Estate Service
2194 OAK BAY 598-3321
3618 SHELBOURNE 598-3344

OPEN HOUSE!
3710 GORDON HEAD RD.
SAT. 2 - 4 P.M.
$79,500

Privacy is the keynote of this home! The warmth of wood finishes makes living easy in this real family home of six bedrooms, with triple plumbing, family room off kitchen and sound-proof rec room. Dining-living area is spacious. Join us Saturday and view leisurely or prior appointments call: FLORENCE MAUGER at 598-3321 or 598-5109 or MARKIE MUNN at 383-4395.

OPEN HOUSE
2079 WINDSOR ROAD
2 P.M.—4 P.M.
FRIDAY AND SATURDAY

Situated on a quiet cul-de-sac, close to the Oak Bay Village and other amenities—easy care lot mostly in its natural state. Beautiful cathedral entrance leads up to the living and dining rooms with 3 large picture windows. Modern kitchen, 4 bedrooms, 2 bathrooms, 2 fireplaces. Fully developed basement—professionally finished. For a prior viewing call Fred Phillips, 598-3321 or 592-2183.

OPEN HOUSE
1852 FERN
1-5:30 SATURDAY, 8th

Family home with large bright rooms, separate living room and dining room both with fireplace. ½ basement, wired for dryer. Large lot. Renovated, plus new roof. Sorry, no prior viewing. For further information please call Ruth Bennett, 598-3321.

OPEN HOUSE
24 BUSHBY
SATURDAY, JUNE 8
1:30—4 P.M.

Older home beautifully renovated. Sea view just off Dallas Road. Large living and dining room, kitchen with large eating area plus 3-pce. bath on main floor. 4 bedrooms and bath up, master bedroom with fireplace, large basement with plenty of room for further development. Inside must be seen to be appreciated. Asking $57,900. For viewing please call Bill Mohr 598-3321 or 598-6716.

OPEN HOUSE
1580 HAULTAIN
SATURDAY, JUNE 8th, 1:30 to 4
MONDAY, JUNE 10th,, 1:30 to 4

An extremely attractive home both inside and out. Priced very reasonable at $49,900. Two bedrooms on the main floor and a further large bedroom in the full high basement. Bright living room with fireplace leading to dining area. Home built in 1950 and looks like new. For previewing phone Albert Roberts, 592-3980 or 598-3321.

OPEN HOUSE
2091 CARRICK ST.
SAT., JUNE 8, 1:30-4:30

Oak Bay. Located in quality quiet residential area. Comfortable 2-bedroom no-basement home. Attractive location on large level lot. Fireplace in living room. Additional storage and work areas. Rear garden fenced. $44,900. Call JOHN HOLMS at 598-3344 anytime.

OPEN HOUSE
277 PORTSMOUTH DRIVE
SAT. 1:30 - 4:30

Enter at ground level, and then the fun starts! Family room with fireplace; laundry and work shop areas, 2-pce. bath and room for some further development. Up carpeted stairs to the second level, to find gracious living room with floor to ceiling slate fireplace; dining room with glass doors to the wrap around deck. Well planned kitchen with eating area; 3 bedrooms — one ensuite plus 4-pce. bath. Our pleasure to show you this immaculate home. Call: ROY GOULD or EDNA VLIET at 598-3344 anytime.

OPEN HOUSE TODAY AND TOMORROW
2:00 - 4:30 AND 6:30 - 9:00
987 FALKLAND ROAD

In the heart of Oak Bay, this sturdy, graceful home has just been completely redecorated. 2 generous sized bedrooms, large living room with fireplace, separate dining room, gleaming hardwood floors. Possible third bedroom in full basement. Fairly priced at $55,500. For prior viewing phone: F. WILLS at 598-3344 anytime.

OPEN HOUSE
3024 SHELBOURNE ST.
SAT. 1:30 — 4:30

Close to buses and schools, a very desirable 2 bedroom home which has had loving care for all of its 27 years' existence. A large living room with fireplace, big kitchen with eating area, four-piece bathroom, full cement basement with extra bedroom, a rec room, a drive-in garage and plumbed for an extra toilet complete this lovely clean home and all on a level 40x165 lot. Price $42,900. For more information or preview call: HENRY BENNETT at 598-3344 anytime.

A COUNTRY WATERFRONT HOTEL
In a lovely setting with great potential. $375,000 (excellent terms). Information by appointment only — Peter Nash at 598-3321.

JUBILEE AREA DUPLEX
This is an excellent revenue property. Must be seen inside to realize the potential — downstairs has a possible 5 bedrooms. It is occupied by the owners. For further information on this property please call Bill Mohr 598-3321 or 598-6716 (MLS)

BAY STREET
A lovely 2 bedroom no basement corner. This home is in immaculat condition and to see it is to want to buy. Asking $35,900. Bill Mohr 598-3321 or 598-6716.

ASQUITH
$39,500
A very well built home with 2 bedrooms and a full basement with an extra room. Perfect for a retired couple or two or three people. This is a nicely landscaped with plenty of garden space in the rear. For viewing Call Bill Mohr 598-3321 or 598-6716.

SAANICH ROAD
$39,300
A very attractive home rather unusual and very livable. Plenty of room for expansion down. It has a beautiful garden, an ideal place for children. Call Bill Mohr 598-3321 or 598-6716.

900' RIVERFRONT
A delightful 22 acres on the much sought after Sooke River, just 25 miles from Victoria. Offering seclusion, wildlife, meadow, building sites, possible subdivision (10 acres), entirely fenced. Being offered at $71,000 by Peter Nash 598-3321 or 592-3473. (MLS No. 7404.)

HAPPY VALLEY
A 91-acre farm in a lovely setting just 16 miles from Victoria. 30 acres are cleared, fenced and level with the remainder hilly and timbered. Featuring meadows, ponds, streams, wild life, fruit trees, sweeping views, seclusion. An older home of 4-5 bedrooms, large family room and kitchen. The house is in need of updating, however, has great potential. Being offered at only $250,000 (terms) by Peter Nash at 598-3321 or 592-3473. (MLS No. 7181.)

NEW HOME
$40,000
2.58 acres on Pender Island. Secluded with sea view. Artist designed home just completed. All glass front. $1200 polar bear rug and other furnishings included. Phone Albert Roberts 592-3980 or 598-3321 for further details.

LOVELY ELK LAKE 8-YEAR-OLD HOME
Large family home. 3 bedrooms, living room with fireplace and sweeping view of the lake. Open plan kitchen with adjoining dining area with glass door to covered sundeck. Full basement partially finished with rec room, bathroom and workshop. Drive-in garage. Owner transferred. Asking price $55,500. MLS No. 3980. Phone Albert Roberts 592-3980 or 598-3321.

JACK MEARS OAK BAY REALTY LTD.
"The Professional People"
Coast to Coast Real Estate Service
2194 OAK BAY 598-3321
3618 SHELBOURNE 598-3344

3.1 ACRES SEAFRONT PROPERTY
The 2½-year-old custom built contemporary home was 3000 sq. ft. of luxurious living space. Three restful away-from-the-noise bedrooms, plus a studio (could be a 4th bedroom if desired). Two bathrooms for family convenience. Spacious living-dining room, and kitchen designed to take full advantage of the truly magnificent views on North Pender. Take time to see this — stroll on the wrap-around sundeck leading to the boat dock, and double carport. Discover the easy to use built-in vacuum system. Priced to sell at $159,000 with early possession possible. To view please call John Barnes or Rupert Grant at 598-3321 anytime.

SOUTH OAK BAY
$55,500
A cute house in an excellent location. Redecorated throughout. Ideal for older couple. Large living room. Separate dining room. Two good-sized bedrooms. Full basement. Call Albert Roberts 592-3980 or 598-3321.

MILL BAY
$85,000
Something different. Quality built home on 1.1 acres with views across the water to Saanich Peninsula. 4 bedrooms, three 4-piece bathrooms, in-line living-dining room with vaulted ceiling, stone fireplace. Galley style kitchen with bar and ample cupboard space. Large recreation room with brick fireplace. Hot-water heat. Approx. 430 sq. ft. of sundeck and two-car carport. This home has to be seen to be fully appreciated. For further information please call Peter Downs at 598-3321.

LANSDOWNE SLOPES
A little beauty that won't last long at the asking price of $47,900. This two-bedroom home with full basement has just been redecorated. Living room has a stone fireplace with wall to wall, separate dining room with hardwood floor, partially finished room in basement could be 3rd bedroom. Located on quiet street and close to all amenities. For further information please call Peter Downs 598-3321.

CEDAR HILL X ROAD
$69,000
This delightful 4-bedroom home has everything one could ask for convenient family living. Close to schools, shops, University, Racket Club, etc., yet located on quiet no-through street. This custom-built home has 2 bathrooms, beautifully finished recreation room with bar to entertain your friends. A good-sized living-dining room, roomy kitchen and nook with ample cupboard space, large carport and sundeck. For further information please call Peter Downs 598-3321.

MT. DOUG. — CEDAR HILL
Owner transferred and anxious to sell this 3-bedroom family home, located on a delightful lot in quiet cul-de-sac. Rec room, L-shaped living room-dining room combination, and spacious kitchen are a few of the many features of this fine home. Asking $55,500. MLS No. 7639. Please call Edna Raymond 598-3321 or 477-8932.

PRESTIGE ROCKLAND AREA
$84,000
Brand new— still at the stage of choosing your own colors. Outstanding treed lot, shake roof, 3 bedrooms — master with 3-pce. ensuite. Roughed-in fireplace down plus roughed-in plumbing down. Large 10 per cent mortgage can be assumed. The perfect home for the purchaser who demands quality. Plans may be seen at office. To view call: KEN PORTER or MARJ NAPPER at 598-3344 anytime.

SPACIOUS OAK BAY HOME
A gracious older home that has been updated where required. An exceptionally large entrance with fireplace, large living room, separate dining room, both have fireplaces, wall to wall carpeting, sundeck, a house well worth your inspection. To view call: MARJ NAPPER or KEN PORTER at 598-3344 anytime.

LAKEHILL
Five-year-old family home in a good area. 3 bedrooms. Living room with fireplace, dining room, wall to wool carpeting over hardwood floors, 4-pce. plus 2-piece bath in basement and rec room. $54,900. MLS. Call: AINA MELDERIS at 598-3345 anytime.

CORDOVA BAY — SEA VIEW
Relax and enjoy the fantastic sea view from this truly outstanding home. Extra large living room with marble fireplace, a separate dining room, bright modern kitchen, 3 carpeted bedrooms on main, master en-suite, plus billiards room and rec room down, and much much more. Asking $87,500. To view this exceptional home call: ELEANOR RUSSELL at 598-3344 anytime.

FAMILY LIVING
GORGE-BURNSIDE
CLOSE-IN. OLDER BUT SOLID
Just right with 4 or 5 bedrooms. Main floor has panelled living room with fireplace, dining room, den, 5-pce. bathroom. cheerful kitchen, pantry. Upstairs has 3 bedrooms. Full basement. Auto matic oil hot-water heating. Level lot 50x121. $44,900. Call: JOHN HOLMS at 598-3344 anytime.

THESE PROPERTIES MUST BE SOLD

DUPLEX
1317-1319 GLADSTONE
A huge very old building with lots of space. What a handyman's opportunity. Where can you get a 10-room legal duplex for $29,500? Vendors may carry some financing. Try $6,500 down. MLS. Call: F. WILLS at 598-3344 anytime.

STARTER HOUSE IN ESQUIMALT
This is an older home but in very clean condition. Widow lady must go to an apartment. This is zoned for a duplex but only needs a bathroom to be completed on main floor to give two complete 1-bedroom suites. This is a good deal. Hurry on this!! MLS. Call: F. WILLS or C. WONNENBERG at 598-3344 anytime.

HUGE FAMILY HOME ESQUIMALT
This home has lovely views from back out over the Olympics. It is 4 bedrooms with living room, huge dining room, kitchen, pantry bathroom and 2 bedrooms on main floor. Basement is high, dry and bright. Close to shops, bus and schools. with modernization this could be a beautiful family home. Low taxes! MLS. Call: F. WILLS at 598-3344 anytime.

BEAUTIFUL OAK BAY — COMPLETELY REMODELLED
On a nicely landscaped corner lot, this home stands out. Every room is bright with gleaming hardwood in living room and dining room. Kitchen is very large with utility room off. Two good-sized bedrooms and bathroom all on main floor. Basement has 2-pce. bathroom and extra room. This home must be sold. All reasonable offers considered. (PS—We don't believe prices are going to drop 25 per cent in Oak Bay!!) Call: F. WILLS at 598-3344 anytime.

GONZALES BAY AREA
Delightful no-step home on an exceptionally attractive lot. Living room with fireplace, separate dining room. Two bedrooms. Must be seen to be appreciated. $51,000. Call Bill Richards 298-3344.

SINCE 1887 Pemberton Holmes Ltd.

A REAL FAMILY HOME
OPEN HOUSE
89 SOUTH TURNER ST.
THURS., FRI., SAT. 2-4:30
Four bedrooms. Immediate possession, Terms arranged. On the bus line. One block to the sea. Full price $43,000. For prior showing call
384-8126 W. WOODLEY 384-3916

OPEN TO VIEW
SATURDAY 1 TO 4 P.M.
10228 ALMOND STREET
This brand new 3 BR. family home offers you 1225 sq. ft. of excellent contemporary family living. 3 BRs includes large master with ensuite, also large open LR with unique floor to ceiling OLD BRICK FP, large bright convenient kitchen with eating area plus separate dining area. The full high basement with ground level access is just waiting additional family or recreational development. Topped off by a full length sundeck this beautiful home surely warrants your personal attention. For Personal Information Please Call
384-8126 JACK COLWELL 385-3018

OPEN HOUSE
SATURDAY 1:30-4:30
445 WILSON STREET
An excellent 2 BR part basement home overlooking the mountains and entrance to inner harbor. Only 2½ years old and better than new. Try your offer on asking price of $42,500.
384-8126 LARRY BROOKS 383-3203

OPEN HOUSE
SATURDAY 1-4 P.M.
1541 NORTH DAIRY
$39,900
Immaculate 3 Br, 4 level town house close to Simpsons-Sears and Cedar Hill Golf Course. Features include a nice patio and fenced yard off recreation room, 1½ baths plus sink in M. Br. For prior viewing please call
384-8124 WALT SLOCOMB 383-4035

FIT FOR A KING
Suurprise Dad on Father's Day with this superior country estate located on 4.5 acres at Cherry Point. Secluded waterview offers privacy for you to enjoy the custom built quality of this home. large LR and DR, a heatilator interior FP and automatic Panelled walls are featured in the electrically controlled drapes. Kitchen is a housewive's dream with beautiful hand crafted cabinets, ample eating area and seaviews. Three bedrooms, 2 full 4 pce baths, and a 2 pce powder room all make this house very impressive. For an appointment to view please call
JOHN F. COLWELL
384-8126 592-9828

FAMILY HOME
$39,800
A warm and friendly 2-BR, full basement home in the university area. Extra BR and family room in the basement, as well as a partially developed upstairs. Private fenced yard with large, above-ground swimming pool. For details or appointments to view please call:
384-8126 R. I. MURPHY 592-7250

DESPARD AREA
OFFERED AT $95,750
A home of absolute character and charm, Tudor style with genuine leaded glass windows. Set on an entrancing lot, designed for a garden lover and offering a high degree of seclusion, the home provides accommodation for a small family or for a retired couple who wish to have enough space for visiting relatives. The home is presently vacant and any reasonable offers will be presented. For further information and to view, please phone:
STUART SIMPSON
384-8126 Res. 598-4056

JUNE SPECIALS
REVENUE
1. 15 Suite Apt. In ESQUIMALT. MLS. $229,000.
2. Up and Down Duplex. Drive by 537 WEST BAY TERRACE. Try your offer and down payment on asking price of $56,900. MLS.
3. Up and Down Duplex in JAMES BAY, $36,900.

LOTS
1. Building lot in prime new subdivision located in ESQUIMALT near Gorge waterway. $22,000.
2. SHAWNIGAN LAKE BUILDING LOT. Part of Shawnigan Beach Resort and includes membership in Resort. Try your offer on asking price of $10,500.
3. NORTH PENDER ISLAND. Lot in Magic Lake Estates. On water and hydro. Open to offers on asking price of $7,900.

RESIDENTIAL
1. LAKE HILL — Cottage plus 4 lots. MLS. $45,000.
2. VIC WEST Beauty. A lovely 2 Br. part basement home with magnificent views. Asking $42,500. MLS.
3. LANGFORD. 2 Br no basement home. 2 years old but better than new inside and out. Nothing but quality. THIS MUST BE SEEN. $42,500.
4. CEDAR HILL TOWNHOUSE. 3-Br 4 levels in perfect condition. An ideal home for only $39,900.

For Further Information on any of these excellent buys please call
384-8126 LARRY BROOKS 383-3203
384-8126 WALT SLOCOMB 383-4035

TOWNHOUSE
PRICE $36,850
Almost new, 3 BR full basement home, FP, patio, 4-pce bathroom upstairs and 2-pce bathroom main floor. Swimming pool in complex. 9¾ per cent mtge can be assumed. Reason for selling, owner is transferred before they could enjoy this care-free modern home. For appointments to view please call
E. L. PARTRIDGE
384-8126 592-3451

HORSE BREEDERS!
INVESTORS!
3½ ACRES FLAT LAND! NO ROCK!
2 HOUSES! LOW TAXES!
MAIN HOUSE: 13x19 LR with FP 2, 3 BR, W.W. carpeting in LR and BR. 4 pce bath, OO-heat, kitchen with cupboards galore and sliding glass doors.
RENTAL HOUSE: Kitchen—LR combination, one bedroom and bathroom, stove and fridge included. Both houses on city water.
ALUMINIUM SIDING BARN: asphalt floor, 5 large box stalls, feed and tack room. 30 ton hay storage in loft.
LARGE RIDING-RING: with night light, 4 large fenced paddocks and one smaller one.
STALLION RUN: 8 ft. high chain link and steel with own shed.
FRUIT TREES and lovely lawn. School and store ½ block. About 1 mile from beach and trails.
664 HAPPY VALLEY ROAD
Between Metchosin and Rocky Pt Rd. $73,500. To view call
DESMOND HOLMES
384-8126 478-1227

A. DUPLEX ESQUIMALT
$47,900
Comfortable well-built home on a quiet street close to shopping mall and schools. Double sized lot with ample lawn, garden areas, fruit trees and evergreen shrubs. Bright sunny one-bedroom apt. in the ground level basement for additional revenue.

B. THE GORGE
$44,000
Charming two-bedroom home on a corner lot across the road from the Gorge. Generous sized rooms, granite FP, balcony patio, full basement, modern hot water furnace. Close to park, schools, and shopping.
For an appointment to view these properties please call:
384-8126 JOHN BELL 477-2562
384-8126 G. PERODEAU 656-4525

COOK-MAPLEWOOD
2 BR. BUNGALOW
BORDERING MINI PARK
ONLY $34,900.
We invite your inspection of this neatly kept 2 bedroom bungalow with full basement. Includes separate car garage on a nice landscaped lot, completely new kitchen, bathroom updated, spare bedroom or playroom down. Hurry on this one. Close to Simpson Sears, transportation and is situated on a quiet no through street. Please call
C. A. ANDERSON
384-8126 477-3994

CANADA PERMANENT TRUST
ON DOUGLAS AT FORT

OPEN HOUSE
3370 Harriet Rd.
SAT. 1:30-4:30
$34,900.00
EXCLUSIVE

Renovated 2 bedrooms on main floor — one in basement. WW carpet — large landscaped lot. Fruit trees — close to schools and shops — quiet street. Immediate occupancy. Call TED SMYTH, 477-5617 or 382-9191.

OPEN HOUSE
SAT., JUNE 8
1:30-4:30
1320 GRANT ST.

On July 1st you could move into this charming 4-bedroom home conveniently located to schools, shopping and bus. Generous size rooms with 1,600 sq. ft. completed on 2 floors. Clean and attractively decorated throughout, WW carpeting, 4-pce. and 2-pce., full basement, OOM heat, new wiring and plumbing. Price reduced to $37,900 for quick sale. ML 7161. For advance viewing please phone HERB McDANNOLD, 658-8844 or 382-9191.

OPEN HOUSE
SWARTZ BAY
11265 PIERS RD.
SAT. 2-4 P.M.

This 1-year-old 3-bedroom home is situated on a ½ acre wooded lot in a quiet area of new homes. It has a fireplace, ensuite bath to master bedroom, basement and many extras. Priced at $49,900. For viewing at any time call PAUL HYATT, 656-3150, or 382-9191. MLS 7487.

OPEN HOUSE
NEAR $5,000 REDUCTION
FRI. 6-8 P.M.
4131 BORDEN

HOT BUY — Reduced from $59,800 to $54,800 to sell this week. Owner transferred, must sell at new FIRM price. Courtesy to all agents and-or their clients. See through and confirm the value. 3-bedroom split level, 5 years old. Living room with fireplace, dining room, finished rec. room and 2-pce. bath in basement. Excellent location in exclusive, quiet and prestige area. Parks, schools, bus and stores. For prior viewing call now. MLS. PAT DOERKSEN, 478-3432 or 382-9191.

4035 GRANGE RD.
OPEN HOUSE
SAT. 1:30-4:30

This fine home has intercom in all rooms and is only one year old! Vendor is transferred. Beautiful fireplace in living room, dining room. Sundeck, kitchen with eating area. 3 bedrooms on main floor, master ensuite, full daylight basement RI for rumpus, one more bedroom and 3rd bathroom. The large 9% mortgage can be assumed. There are many more attractive items so give us a call now before you're too late! New ML. MARY WOOD 592-2647 or IRENE VAN 384-9191 or 382-9191 anytime.

Only 8 years old and well constructed, this home is a very practical buy on today's market. Extra large and bright cupboard loaded kitchen. Recreation room in high and dry basement. Close to store, school and park. To view call PAT DOERKSEN, 478-3432 or 382-9191. MLS.

JUBILEE—$36,950
2-bedroom, living and dining room with fireplace and WW carpet. Full basement, automatic oil furnace, new wiring, this is an excellent home in good area. EMIL IZIK, 382-9191 or 598-8289. New MLS.

FAMILY LIVING
Close to all school levels, this spacious no-step bungalow is situated on a large lot with 7 fruit trees in the popular Glen Lake area. Features 3 bedrooms (MBR en suite), den, attractive living room with floor to ceiling rock fireplace, sunken dining room, large kitchen with built-in nook, utility, laundry and storage room. Completely redecorated, new WW carpets, OOM heat, etc. Quick possession offered in asking price of $45,000. (ML 7444). For viewing anytime please phone HERB McDANNOLD, 658-8844 or 382-9191.

BROADMEAD RETIREMENT
Unique design Traditional no-step home, less than 2 years old with 3 bedrooms, MBR 14x11.6 with en suite and walk-in closet, gracious living and dining room, convenient kitchen with dishwasher plus nook overlooking sunny inner courtyard. Panelled family room with Old Brick Spanish Fireplace. Numerous closets, 3 baths, main floor laundry, quality carpeting and finishing throughout, enclosed 2-car garage and ample storage space. Located in an area of newer custom housing, this immaculate home is on the market for the first time and realistically offered at $83,000. For appointments to view please phone HERB McDANNOLD, 658-8844 or 382-9191.

ATTRACTIVE HOME PRIME LOCATION
$38,700.00

Immaculate well built two-bedroom full basement home. Fireplace in living room. Large electric kitchen with eating area. Clean separate garage. Close to school — ¼ block from shops. MLS. To view call TED SMYTH, 477-5617 or 382-9191.

Large lot with fruit trees, close to Saanich Municipality. Carport with one-room cottage on lot. Asking $29,000. Bring us an offer. IRENE VAN 384-9191 or 382-9191 anytime.

NEW LISTING OAKLANDS AREA
Excellent location. This two bedroom home is in immaculate condition. Large roomy kitchen. Fireplace in living room. Full basement. Separate garage. Fenced lot. Call TED SMYTH, 477-5617 or 382-9191. MLS 7445. Price $38,700.

LUXURIOUS CONDOMINIUM
Located at the Spencer Castle features 1318 sq. ft. of elegance and beauty. Spacious living and dining room. Well appointed kitchen. 2 spacious bedrooms and 2 4-pce. bathrooms. Included are fridge, stove, automatic washer and dryer, dishwasher, garburator and drapes. Exceptionally good financing available way below the current interest rate. With only $10,000 down. Full price $65,900. Call exclusive agent CANADA PERMANENT TRUST, IRMA KULIGOWSKI 656-5325 or 382-9191.

GARDENING PARADISE
Almost no-step, 3-bedroom bungalow on very large private lot. Secluded patio. Large separate 2-car garage. Call us now about this charming value in sunny Sidney. Mortgage funds available. MLS 7418. TIM HOSKIN 386-9364, MAUDE DOBSON 658-8837 or 382-9191.

FAMILY HOME WITH REVENUE
Delightfully maintained older home in Fairfield with 3 bedrooms and 2 bathrooms. This gracious comfortable home PLUS the legal upper suite are an excellent value at only $49,900. Mortgage funds available. MLS. TIM HOSKIN 386-9364 or MAUDE DOBSON 658-8837 or 382-9191.

COUNTRY LIVING
Spacious 3-bedroom home located on 1 acre of land at present VLA approved. KEN WRIGHT, 598-2183 or 382-9191.

CANADA PERMANENT TRUST
ON DOUGLAS AT FORT

$45,000 4 BEDROOMS
Large living room with fireplace, bright dining room, lovely kitchen, full basement with large rec room. New aluminium gutter system and soffitt. Call now about this excellent value in quiet Thetis Heights. We have mortgage funds. MLS 7479. TIM HOSKIN 386-9364 or MAUDE DOBSON 658-8837 or 382-9191.

OAK BAY
A rare opportunity to purchase a character home on a beautiful large lot. 3 bedrooms plus den, beautiful large separate dining room. Some modernization required but at the price of only $69,500. You will be pleasantly surprised. Call Now. MLS 7435. Mortgage funds available. MAUDE DOBSON 658-8837 or TIM HOSKIN 386-9364, or 382-9191.

HORSE COUNTRY 4 ACRES ROYAL OAK
Prime cleared land PLUS a delightful large family home with a swimming pool. Living room has solid rock wall fireplace. Separate dining room looks out over the pastoral view. 4 bedrooms, 2 bathrooms. Huge rec room with wet bar and fireplace. All this for only $85,000. Mortgage funds available. MLS. MAUDE DOBSON 658-8837, TIM HOSKIN 386-9364.

OAKLANDS $38,200
Nicely renovated home. Fireplace in living room, 2 bedrooms, full basement. Nice lot. Good area. ML. IRENE VAN 384-9191 or 382-9191.

LARGE LOT
Lot with fruit trees, close to Saanich Municipality. Carport with one-room cottage on lot. Asking $29,000. Bring us an offer. IRENE VAN 384-9191 or 382-9191.

NEAR UNIVERSITY
$49,900

Comfortable 3-bedroom home snuggled in a beautifully landscaped lot with fenced-in backyard. Full basement with drive-in garage. Q quiet area of lovely newer homes. For further information or viewing call PAUL HYATT 656-3150 or 382-9191. MLS.

HIGH CADBORO BAY OCEAN VIEWS
Here is a magnificent home in this sought after area. Two levels of living—a total of 5 bedrooms, three baths plus den, rec. room, extra large living and dining rooms. Open beam construction, just 5 years old. AM-FM intercom, sundeck, professionally landscaped. Excellent value at $125,000. Vendors have purchased. MLS. GRAY LAITE 656-5267, SID HASLAM 477-1994 or 382-9191.

COUNTRY ESTATE ARDMORE AREA
Visualize a beautiful authentic Tudor home with Western exposure located on 1½ acres of fully landscaped property. Built-in 1961 this 1750 ft., two bedrooms and den, or three bedrooms, possesses all the delightful attractions such as knotty pine kitchen, shipdeck flooring in den, large rooms with many entrances to and from superb grounds, shake roof and long return driveway with two entrances. Property is completely fenced with brick pillars and planking. Priced at $119,000. Make all appointments with SID HASLAM 477-1994 or GRAY LAITE 656-5267 or 382-9191.

SUNNY SIDNEY
Lovely 2-bedroom bungalow at $36,500. Ideal for small family or retired couple close to stores, nice 50x120 ft. lot. Low taxes. Vendors anxious to sell. For appointment to view call IRMA KULIGOWSKI 382-9191 or 656-5325.

Canada Permanent

NEWSTEAD REALTY
1637 Fort Street 598-5166

OPEN HOUSE
1685 SHERIDAN
1:00-4:30 SAT.
Want close to University and all levels of schools, 3 bedrooms, high basement with a 4th bedroom and bathroom, hot water heat. We will see you on Saturday.
BEN PARENT
598-5166 or 598-3611

1.64 ACRES
STRAWBERRY VALE
3 BR. RANCHER
PRIVATE PATIO
ASKING $75,000.
VIVIAN ROBERTS
598-5166 or 592-2171

NEW HOMES
Five new homes. Sidney and Thetis Heights. Choose your colors and carpets. Priced from $47,500 to $54,500. Call
MARY JAMES
598-5166 OR 386-9690

OAK BAY—FAIRFIELD
Are you seriously looking for a MINT CONDITION home in Oak Bay or Fairfield. Sound interesting — Follow that hunch — pick up the phone and call me now — you won't be disappointed.
PATRICIA SEDGER
598-5166 or 479-3673

JEWELRY STORE
An established business carrying a line of beautiful and exclusive merchandise. First time ever offered for sale. Located on main thoroughfare. Price reduced to $9,200. Negotiable. If you are in the market, please call
PATRICIA SEDGER
598-5166 or479-3673

Since 1904 Ker and Stephenson Limited 385-3411

SUPER-DUPER TRIPLEX
YES—HAVE YOUR CAKE AND EAT IT TOO!

Nothing Quite as Nice, Anywhere Located Off "Rockland Ave."

ENJOY LUXURY LIVING at it's best in the owner's suite plus substantial income from the other 2 units. A truly picture book setting if you ever saw one. Nicely landscaped with barbeque. The price is not cheap. But when you look at it you'll know and agree that it is well worth every penny. Better make your appointment while it is still available by phoning
J. T. MILLS
Res.: 477-5938 Office: 385-3411

250 HOUSES FOR SALE

Montreal Trust

1057 FORT 386-2111

BEAUTIFUL FAMILY HOME ON VIEW LOT
NEW EXCLUSIVE
This just listed home is all you could desire; from the court-yard type entry through the spacious living room (with sliding glass doors to sundeck), the dining room where your guests can enjoy the lights of the city as they eat, to the four fireplaces and an extra large lot. Homes of this quality don't last long on today's market so phone today for an appointment to view.
386-2111 JEANNE LUCAS 477-1342

NEW LISTING
HIGH QUADRA
For the family requiring lots of accommodation, this home can meet the challenge. Living room with white brick fireplace, quality panelling in living and dining room, large family kitchen with eating area. Home can be used with a one-bedroom inlaw suite or five bedrooms, three bathroom home with rec. room and family room. Protesionally finished rec. room with wet bar and walkout to patio through sliding glass doors. Double carport. This completely finished split level boasts 2600 sq. ft. of well developed home. Priced at $75,000. To view this new MLS please call
MICHAEL MCKENNA
386-2111 592-3611

COOK/HILLSIDE
NEW LISTING
Older family home in good condition with 2 bedrooms, sunroom, plus living room with fireplace, lovely separate dining room with built-in buffet and modern kitchen on main, full basement with rec room. Separate garage. MLS $43,500. To view call
HAZEL RAVENHILL
386-2111 598-1381

FOR A LARGE FAMILY
4 fine bedrooms not squeezed together in this 1½ storey well maintained home. Large living area and extra spacious kitchen with lots of good quality cupboards. Great rec room plus a 3 pce bath downstairs is now a fine inlaw suite. Realistic price around $40,000. To view call
386-2111 ROY KAISER 477-6813

NEW LISTING
COZY COTTAGE
White stucco, walking distance to Simpsons-Sears shopping plaza, 2 bedrooms, living room with open fireplace, bright kitchen with eating area, nice lot. Listings don't last long on today's market in this area. $35,900. Call now.
386-211 DEL BECKNER 477-4994

FERNDALE—GORDON HEAD
Here is a beautiful 5-bedroom home with space galore just waiting for a new family. A portion of the fully developed basement could easily be converted to a roomy in-law suite with its own entrance. The large lot features numerous fruit trees and garden. This immaculate property has all the features one would expect in this price range. Offers are invited on the asking price of only $83,700. MLS. For details and to view please call
477-6813 ROY KAISER 477-6813
384-8669 LEON JICKLING 384-8669

935 SELKIRK
5 BEDROOMS
Recently renovated older home on 2 beautifully cared for duplex zoned lots, home was once a duplex and could easily be converted again as 2nd kitchen is still intact, house and property are in excellent condition presently used as a 5-bedroom home, 2 full bathrooms, wired for range, OOM heat. Full price $48,900. A good chance here to take advantage of a $27,000 — 10 per cent first mortgage. To view call
C. M. "BUD" FORBES
386-2111 652-2950

OAK BAY
WATERVIEWS
This eight-year-old solidly constructed home is in tip top condition throughout. Plastered interior. Terrific water and mountain views are enjoyed from the living room — separate dining room and kitchen. Close to town on bus line. Extra large family or rec. room with wet bar and fireplace — 3 bedrooms, one and one-half baths, minimum care lot. Asking $74,900. MLS. For viewing please call
ALAN WESTGATE
386-2111 656-3423

UPPER LANSDOWNE AREA
Offered for the first time, this stately, picturesque, colonial type home would compliment the young executive family. Close to university and situated on a quiet cul-de-sac this beautiful home offers 3 bedrooms, 2½ baths, extra large master bedroom with a walk-in closet, very lovely dressing room and 4-pce. en suite bath. Large living room with fireplace, kitchen with plenty of built-ins, good sized nook, separate dining room, den with fireplace and large family room in good quality wood panelling. Quality carpeting throughout. Hand split shake roof. Delightful garden. Home and grounds are in excellent condition. A pleasure to show. Asking $100,000. MLS. For more information and to view call
ALAN WESTGATE
386-2111 656-3423

BEAUTIFUL POST AND BEAM SPLIT LEVEL
$54,900
This newer family home is in a lovely residential area, surrounded by other new homes. The lot is larger than average with trees and lawn and is high affording a pleasant view from the dining room and kitchen. The living room has wall-to-wall carpeting, a feature wall and a white brick fireplace with raised hearth. The three bedrooms all have gleaming hardwood floors, and there is a large rec room roughed-in in the basement and space for a fourth bedroom. Call today for appointment to view
JEANNE LUCAS
386-211 384-7380 598-1381

BRENTWOOD
Lovely family home, panoramic view offered at $72,500. Tastefully decorated throughout. This quality home is built by Mayhew Construction and is a real dream for any family. See the many extras with
WELLS HOOKER
386-2111 652-3634

ENJOY ENJOY ENJOY
THE RIGHT HOUSE
THE RIGHT SETTING
This is it!! A 13-year-old split level home situated in a quiet subdivision bordering on Mt. Douglas Park. A 3 or 4-bedroom home (use one as a den) just spotless throughout. An attractive and bright living and dining combination and a well landscaped lot in a truly ideal natural wooded setting. Only available due to "owners transfer" and offered at $59,900. MLS with some financing available. For a home that can be yours to "enjoy" call
NEIL RAWNSLEY
HAZEL RAVENHILL
386-2111 384-7380

CHOICE AREA OF ESQUIMALT 4 BEDROOM
HOME ONLY $39,900.
Walking distance to all amenities cosy living room with fireplace, family size dining room with glass patio doors to double sundeck, spacious kitchen, 2 bedrooms on main floor and 2 bedrooms down. MLS
DEL BECKNER
386-2111 477-4994

FOR SALE BY ABSENTEE OWNER
Well constructed 2 bedroom home on quiet street off Quadra. 2 blocks from bus stop, shopping and schools, living room has raised hearth fireplace, all rooms have coved ceiling, finished bedroom in basement. Carport, nicely landscaped lot — 70x140. This home is in excellent condition throughout and has been well maintained. For appointment phone 592-1435.

OAK BAY WILLOWS $53,900
Three blocks from Willows Beach is a lovely 3-bedroom home featuring natural stone fireplace, wall-to-wall throughout and the brightest, cheeriest kitchen in Oak Bay. OOM heat, full basement with rec. room, 2-car parking. See our open house Sat., June 8, 1-5 p.m., at 2564 Dunlevy St., 592-1978. No agents please.

POTENTIAL REVENUE PROPERTY
Large 2-level house, 3 bedrooms, 2 bathrooms, living and dining room on upper level. Potential 2 suites lower level with plumbing roughed in. Heavy wiring, new roof, double garage, hot water heating, large lot, some financing available to responsible person. $41,000. 2920 Shakespeare St. 658-8751.

FOR SALE Royal Trust "THE SIGN THAT SELLS"

3400 DOUGLAS ST.
384-8001

OPEN HOUSE
SAT. 1:30 - 4:30
242 PORTSMOUTH DRIVE
LAGOON
SPECTACULAR SEAVIEWS
$58,900
Modern 3-bedroom home, master ensuite. Excellent floor plan. Spacious living room-dining room, custom slate fireplace. 4th bedroom completed on lower level. Large private sundeck with water, mountain and city views. Quiet cul-de-sac. MLS 7323. To view MARION HOPKINS 384-8001 or Res. 592-4351.

OPEN HOUSE
SATURDAY 1:30-3:30
1720 KINGS ROAD
Immaculate no-step two-bedroom retirement home — walking distance from Jubilee Hospital and Simpsons-Sears. Large level beautifully maintained lot. Fully fenced with greenhouse, workshop, vegetable garden, fruit trees. Extra large kitchen, plumbed for washer and dryer. Nearly new roof and bathroom. Nothing to do, just move in. Good mortgage can be assumed. Asking $39,500. CONNIE REYNOLDS in attendance, 384-8001 or Res. 477-8914.

OPEN HOUSE
SAT. 1:30-4:30
3190 RICHMOND ROAD
Be sure to view this new listing: Vacant and just waiting for you to move into. Delightful 2 bdrm. home located on top of rock with a panoramic view of the city (and sea in background) from the family room, kitchen and sundeck. Major appliances included in asking price of $46,500. Warning: steep driveway and come early, limited parking. JOYCE MILLER or JOHN MORRY 384-8001 anytime.

OPEN HOUSE
SATURDAY 1:30-4 P.M.
3334 BETULA
(Off Sooke to Fulton)
Owner transferred and must sell this beautiful 3-bedroom mountain retreat. FABULOUS VIEW OF THE STRAITS, VICTORIA AND SURROUNDING HILLS. You will fall in love with this "one of a kind" distinctive home with many extras. $78,500. ETHEL WALLACE, IN ATTENDANCE, 384-8001 anytime or Res. 382-5998.

OPEN HOUSE
SATURDAY 1:30-3:30
4638 AMBLEWOOD
Drive in Broadmead. See display ad in Fri. Times and Sat. Colonist. For prior viewing call JEANNIE DEWHURST 384-8001 or Res. 477-6040.

OPEN HOUSE
336 KERR AVENUE
SATURDAY 1:30-4:30
Fantastic family home. Lovely living room with fireplace. Dining room with built-in china cabinet. Large kitchen completely redone with new cupboards, 10x20 sundeck, 2 bedrooms and 4-pce. bath with large mirrors. Full high cement basement with wet bar, rumpus room. Treed lot with separate garage and patio. PETER TER VEER, 384-8001 or Res. 479-1588.

2855 FIFTH ST.
CITY LOCATION
Fantastic 2-bedroom home with large living room, hardwood floors and fireplace, cozy eating area and modern kitchen. 3-pc. bath. High full basement with large rec. room. Asking $42,900. Call PETER TER VEER 384-8001

SEAVIEW
Four bedrooms, two 4 piece bathrooms, two car drive-in garage. Two sundecks. Barbecue pit. Large living room, guest size dining room, kitchen with breakfast area. BERT COLES, RON BLACK, or BILL JENSEN 384-8001.

PARKER AVENUE
Large lot 80'x160' seaview, one year old. Through hall, living room with dining area, modern kitchen, 3 bedrooms, 4 pce and 2 pce bathrooms on main floor. Full basement with large rumpus room, 1 bedroom, 3 pce shower and 15'6"x20' den. Carport. Hot air oil heat. BILL JENSEN, RON BLACK or BERT COLES 384-8001.

TOWN HOUSE
Exclusive listing. Located on a quiet cul-de-sac just an easy walk from a major shopping centre and excellent bus service. The comfortable two-bedroom townhouse offers easy graceful living with a minimum of hassle. Priced to sell at $38,500. MLS. MARG or GLEN McGREGOR 384-8001 anytime or Res. 477-3675.

NO-STEP BUNGALOW
NEW LISTING GORGE AREA
3 bedrooms, spacious bungalow full high basement with one additional bedroom and playroom. Large landscaped lot. Priced to sell at $44,900. MLS. MARG or GLEN McGREGOR 384-8001 anytime or Res. 477-3675.

JOHN AND JOYCE
INVITE YOU TO DRIVE BY
(But please don't disturb the owners)
MLS 727 LARKHALL
(Off Millstream)
This lovely home sold to the first people who viewed it 2 months ago but they are now unable to complete due to their Calgary home not having sold. So now here is your chance! Just one year ago custom built for the present owner, featuring a lovely custom fireplace in the living room, L-shaped dining room. Delightful kitchen with eating area—2 large bedrooms. Downstairs has 2nd bath, a 27x13 rec room plus room for 3rd bedroom. Carport with sundeck overlooking the large landscaped lot. An excellent buy at $47,500 with luxury shag carpet throughout.

2724 WALE RD.
MLS
(Near Colwood Corners)
Can you believe almost 3 acres plus this lovely home and suite could be yours in time for summer if you act quickly. The asking price is $140,000 but this could be worth a mint in the future. Home is very spacious. Large living room and dining room, fireplace and wall-to-wall. 3 bedroom, 4-pce. vanity bath, custom kitchen with appliances, utility, rumpus-work space, 2-pce. bath in basement. Also a completely self-contained suite. Fruit trees in abundance and heated greenhuose. Rnu your own market garden ... you'll be sorry if you miss this one!

2859 INEZ
This three bedroom home overlooks the Gorge water, extra bedroom or den in the ground level basement. Master en-suite. L-shaped living room with fireplace and dining room with sliding doors to large sundeck. Wall-to-wall carpet—rec room in basement. Eating area in kitchen. All of this and more in a spotless 18 month old home, only $52,500.
To view any of these choice properties call JOHN MORRY 592-9770 or JOYCE MILLER 383-5873 or Royal Trust 384-8001.

WATERFRONT
Ideal retirement home on 65 ft. of waterfront. Living room with fireplace. W-W carpet step-saving kitchen, 2 bedrooms up with 3 bathrooms, 2 more finished bedrooms down with rumpus room and extra fireplace finished. Only 7 years old. PETER TER VEER 384-8001 or 479-1588.

OAK BAY BORDER
This solidly constructed home is in a choice location close to all conveniences. Lovely living room with fireplace, spacious dining room with inlaid hardwood floors. There are two bedrooms (large) on the main floor and an extra large room in the full basement. Nicely landscaped lot and just listed at $49,500. Four-piece bathroom up and three-piece down, and lots of cupboard space. Phone WALLY MILLIGAN, 384-8001.

DRIVE BY
195 REGINA
Good size living room, large kitchen with eating area, dining room or family room off kitchen, 2 bedrooms and rec. room, utility room and storage room in full basement. Separate garage and workshop, all neat and clean. Price $42,800.
4095 TUXEDO DRIVE
3-Bedroom no-step home, beam ceilings, fireplace, carport and separate utility room, workshop and tool storage. Situated on a double lot 100x170 ft. in a very desirable area. MLS. Price $53,900.

3037 JACKSON ST.
A lovely 2-bedroom home in an extraordinary setting of flowers and trees, on a quiet street. Full basement, drive-in garage. New roof and gutters. 384-8001 BUD ZUCK 592-7215 or STAN SAGE 384-4347.

WATERFRONT
ON CORDOVA BAY
New exclusive listing in a most desirable area. A perfect family home on the waterfront with gentle slope down to lovely sandy beach. Immaculate 3-bedroom, full basement home on a quiet street with no thru traffic. Spacious living room plus in-line dining room all with panoramic views from plate glass windows. Plaster throughout, 2 bathrooms, rec. room plus 2 extra bedrooms in full high basement. Priced at $89,900. MARGARET JOHNSTON, 384-8001 anytime.

ROCKLAND
2800 sq. ft. of gracious living, situated on close to a half acre of superbly landscaped and secluded grounds fed by underground sprinkler system to help care for the numerous shrubs and fruit trees. Entrance foyer leads to magnificent living and dining room, quality carpet throughout, also leads to your family fun room, 3-pce. ceramic tiled powder room featuring antique brass fittings. The kitchen, American style, is just delightful to work in and has many bonus features, bedroom or den completes the main floor. Upstairs are 4 large bedrooms (the master ensuite) with a complete wall of cupboards and has its own seaview sundeck — view also from two of the other bedrooms. Main bathroom ceramic flooring and huge. We could rave on and on but one look will be worth a thousand words. JOHN MORRY 592-9770, JOYCE MILLER 383-5873 or 384-8001.

JUST FINISHED
3-Bedroom split level home with sunken living room and lovely fireplace. Loads of room for extras in basement. On 2 acres of trees and seclusion. Easy access to city centre. Asking price only $65,000. MLS. JESSIE McGRATH, BUD ZUCK or BRUCE McILROY 384-8001.

EXCELLENT VIEW
$85,000
High on a hill a beautiful custom built 2-bedroom plus den no-step retirement home. A true example of expert craftsmanship. A pleasure to view with JEANNIE DEWHURST, 384-8001 or Res. 477-6040.

UNIVERSITY AREA
New 4-bedroom home in the Arbutus area. Lovely living room, good sized dining area, family kitchen with good eating space, 2 full bathrooms plus a 2-pce. next to the rec. room. Extra room for development. Double garage. Exclusively listed with JEANNIE DEWHURST, 384-8001 or Res. 477-6040.

FAMILY LIVING
FOR $43,500
What a bargain on today's market. 3-Bedroom townhouse, 1½ baths plus an additional hand basin in the master bedroom. Finished rec. room. Lots of breathing space. Call now. JEANNIE DEWHURST, 384-8001 or Res. 477-6040.

SEAVIEW EXECUTIVE HOME
In Cadboro Bay, 5-bedroom, 3 bathroom home plus den and finished rec. room. Handsomely built and perfect accommodation for the professional man and his family. Close to all levels of schools and University. Just listed at $125,000. Call JEANNIE DEWHURST, 384-8001 or Res. 477-6040.

VIEW ROYAL
Beautiful 1,800 sq. ft. waterfront home consisting of 3 bedrooms, 2 baths, kitchen, living and family room overlooking water. Double carport with plenty of storage on level. Treed lot. To view by appointment only please call for appointment. Asking only $69,500. MR. DYER 384-8001.

OWNER MUST SELL
15,240 square feet of commercial property at Royal Oak Shopping Centre. Make an offer on $55,000. Asking price. For more information phone LEN TAYLOR, 384-8001 anytime or Res. 382-9485.

WHITTOME'S

706 FORT ST. 388-4271

OPEN HOUSE
155 GOLDFINCH
SAT. 1-4
Beautiful seaview, charming older home with high quality molding and wood panelling done by master craftsman in the unique living rm, dining rm and foyer. W-W, 2 bedrms, 2 sundecks, attractive kitchen all completely modernized yet still retaining the charm of yesteryear. Large lot, quiet St. $58,500.
388-4271 SHIRLEY WILDE 478-2459
388-4271 RUTH LUKAITIS 477-5306

MT. VIEW AREA
Good 2-bedroom home in desirable location. There is a large living room with mantle fireplace, kitchen with eating area and a full basement that has R.I. 3rd bedroom, utility room and room for large recreation room. $39,500, excellent financing! MLS 7274.
388-4271 RICK KINNIS 477-9394

Older Family Home
Rewired, new furnace, new hot water tank, copper plumbing, 3 large bedrooms up, living room with fireplace. Guest sized dining Rm. Large kitchen on main. Full cement Bsmt. Needs redecorating but could be charming! Asking $27,000. Call:
388-4271 GARY MENZEL 477-8494

FAIRFIELD CONDOMINIUM
Charming 2-bedroom, 1½ bath home on ground floor of well-built condominium. Keep your well-behaved pet and enjoy the beautiful rhododendrons at your bedroom window. All rooms extremely spacious (1100 sq. ft.). Roof garden, sauna, hobby room, pool table. An excellent buy at $41,900. Call:
ELEANOR SANDERSON
388-4271 384-9610

J. H. WHITTOME & CO. LTD.

OPEN FRI., SAT.,
1:30-3:30 P.M.
1925 NEIL ST.
Save commission on this 2-bedroom, full basement home with attractive fenced yard. A very nice combination of home, yard and area close to bus and shopping. Priced below $40,000. Owners, 652-2269, 383-7339.

2 BEDROOM, $34,900
Look before you leap. Call me and ask about the market, values, mortgages, rates and income Regd. G. E. Bus Ryan, anytime. Ryan Properties Ltd., 382-8135.

Island Homes Ltd.

386-7545

2504 DOUGLAS ST.

4.73 ACRES
Rustic Log House, secluded view property. 7 rooms, hot water heat, small barn, a chance to grow and raise your own. $69,500 F.P. Lloyd Ellis, 658-8222.

OAK BAY
Gonzales Bay Area. Attractive two bedroom, full high basement bungalow, with many features including the master bedroom 13 x 13, dining room with window at the side and rear to give maximum light. Asphalt driveway up one side. Located on a well landscaped lot only 50 yards from the bus stop and 1½ blocks from Trafalgar Park with pedestrians only walkway along the ocean front. Quiet secluded area.
Price of $44,900 includes stove and fridge.
Vacant and you can move in tomorrow.
Please phone Jim Ames 386-7545 res. 385-5088.

OAK BAY
NEW EXCLUSIVE
Custom constructed by builder-owner — three bedroom — Large kitchen — built-in stove and oven-brick fireplace in gracious oak-floored living room — rec. room extra bedroom and bathroom, in full high basement, ideal for student rental, many roomy cupboards — close to stores, schools and R.C. Church.
Courtesy to all agents.
Phone Bill Palfrey 386-7545.

CHARMER
ON THE WATER
Delightful cosy one bedroom home. Fronting on Colquitz Creek. New quality wall-to-wall in living room, cobble stone fireplace, spacious bright kitchen with sun deck over-looking water, very attractive grounds. IDEAL Retirement.
Phone Bill Palfrey 386-7545.

BRAND NEW HOME
SEMI-RURAL SETTING
$50,900
10 MIN. TO DOWNTOWN
Three bedroom, cathedral entrance with lovely stone fireplaces in Liv. Rm. and R.I. Rec. Rm. Broadloom throughout. Ensuite plumbing plus 3rd plumbing R.I. down.
To view please call MR. BAXTER 386-7545 (24 Hrs.)

UPLANDS CHARMER
$110,000
Dutch colonial, in mint condition, 4 bedrooms up-centre hall plan with large Liv. Rm. and formal Din. Rm. Cosy Den with fireplace. Four bathrooms. Modern kitchen is a housewife's dream (dishwasher and garb. inc.) Family Rm. down. Set on a beautifully landscaped one-third acre. A truly comfortable home of character built for entertaining and large-family living.
To view please call MR. BAXTER 386-7545 (24 Hrs.) MLS.

UPPER LANSDOWNE
Spacious 3-bedroom home with extra living accommodation in the fully completed basement. 2½ baths, sundeck, carport, easy to keep yard. Close to University and Schools. A real buy at $74,500. Name your terms. MLS. Please call RON CROW, 592-4989 ANYTIME.

WANTED
Home in the Gordon Head District, walking distance to Mount Douglas High School by August 1, '74. Home must have 3 bedrooms, 2 baths and recreation or rumpus room. Cash buyer. Please contact Patrick Snow 592-3931 or 386-7545.

TWO HONEYMOON HOMES
Require two young couples or retired couple wanting accommodations as follows: 109 feet of waterfront located 3½ miles off city centre, secluded, private and quiet, gorgeous view year round, ½ acre of land, just ready for a beautiful garden. For viewing and further information: call Patrick Snow 592-3931 or 386-7545.

GORGE
2 BEDROOMS
FULL BASEMENT
$32,500
This 2-Bdrm. older home is in good condition, has modern oil heat, a finished room in full basement. Quick possession can be given. Call Mr. Pullan anytime. 386-7545.

P.R.B. — P. R. BROWN AND SONS LTD.

VICTORIA
Older home close to town. Ideal for large family as schools are nearby. Has 4 bdrms and 3 bathrooms. Bsmt. has two more rooms. Could be revenue or duplexed. Nice lot with 3 fruit trees. Price $42,500. MLS 7458. Call:
MRS. HARTT
385-3435 anytime

—P.R.B.—

BEACH DRIVE
Spacious 3 bedroom, comfortable home, facing the sea, suitable for 3 or 4 adults. Large dining room, living room, and 2 baths. An excellent location and priced at $75,000 with some financing.
385-3435 Stan Winterbottom 598-2253

—P.R.B.—

MORTGAGE FUNDS AVAILABLE
First Mortgages.
From $5,000-$20,000.
LOWEST RATES
Call Mr. Kenning or Mr. Turner 385-3435.

—P.R.B.—

CONCONI PLACE
$58,000
Beautiful home and lot with a view of the Straits and Mt. Baker. 3 bdrms., sep. dining. Large living room with a white brick fireplace. Rec. room. One-third of an acre with your own court yard. Call now:
K. O. MOORE
385-2435 385-4227

—P.R.B.—

ROYAL OAK
$49,500
Spring, summer and fall flowers abound in profusion on this 70x150 ft. lot just around the corner from offices and shopping centre. This cozy 2-bdrm. home has a picture windowed living rm. with natural fireplace. The fully lined bsmt. contains a workshop area, a garage and an in-law suite. Call now:
K. O. MOORE
385-2435 385-4227

—P.R.B.—

CLOSE TO SEA
Immaculate small stucco bungalow in quiet area of Fairfield. $32,900. Beautiful yard, front and rear. All fenced. One bedroom (add another later), sep. dining room, sep. utility, sep. garage. Bright, sunny and very appealing. Call for viewing:
ROY ANDERSON
385-3435 477-5057

P. R. Brown and Sons, Ltd., 763 Fort St., Victoria, B.C.

MODERN SPACIOUS FAMILY HOME OR THREE BEDROOM PLUS IN-LAW SUITE
Built 8½ years on high lot, Quadra Finlayson area. Many features, must be seen to be appreciated. $62,900. Private — 386-7097.

SSC SWINERTON, STEWART CLARK LTD.

1318 BLANSHARD 385-2481

LANGFORD
An almost new 2-bedroom bungalow on an oversized lot. Large cab. elec. kitchen with ample dining space, modern 3-pce. bathroom. Hot air heating. Wall-to-wall throughout. Very good financing! Asking price of $39,500.

SIDNEY
5 BEDROOM
PARKLIKE SETTING
AT REAR
Big veranda for lazy summer evenings. Older type family home consisting of LR, DR, den and family room. Bathroom on main floor and 5 bedrooms plus another bathroom on 2nd floor. Full basement with auto oil hot air heating. 220v wiring. The family room is 21x30 with a huge brick fireplace. Only 150 ft. from sea shore. View over Gulf Islands. Open to offers. Asking $89,000.
D. Okker 478-4501

DIGNIFIED TUDOR
A unique home in a choice location for the discriminating buyer who appreciates character and quality throughout, offering seclusion and low maintenance. Enclosed grounds. Excellent floor plan, gracious reception room, modern electric kitchen with dining area. Four bedrooms (2 on main floor), 4 sets of plumbing. Hot water oil heat. For further particulars please phone:
MISS COURTNALL
388-2481 598-3964

NEW LISTING
NORTH OAK BAY
WILLOWS
IMMACULATE NO STEP
STUCCO BUNGALOW
Lovely modern residence featuring: combined 24x15 living room and dining room with beautiful fireplace and oak floors, giant family size electric kitchen with breakfast area, 3 nice bedrooms, sparkling 4-pce. bathroom, ¾ basement with rec room, auto oil heat, 100 amp service, separate garage.
Full Price $53,500
Dick James 385-2481

OVER 7 ACRES
MODERN BUNGALOW
SEA AND
MOUNTAIN VIEWS
Attention horse lovers, over 7 sloping seaview acres partially cleared, plus a spotless 2 bedrm. bungalow featuring . . . Sparkling Seaview kitchen with large dinette . . . 2 nice bedrooms . . . 4-pce. bathroom . . . Full low Bsmt . . . auto oil heat . . . wired dryer . . . TAXES $69,500. (TERMS!(
DICK JAMES 592-2139
385-2481

OAK BAY
SEAVIEW CO-OP SUITE
IMMEDIATE POSSESSION
2nd floor suite in quiet block has 21x15 L.R. dinette, compact electric kitchen. 2 bedrooms and bathroom. Generous closet space and locker. $35,000. Please call
MR. CUSTANCE 385-2481

BB — BROWN BROS. on BLANSHARD

385-8771 (ANYTIME)

NORTH OAK BAY.
SPIC AND SPAN
A delightful 3-bedroom bi-level bungalow, situated on an immaculate lot in an excellent location close to transportation and stores and priced to sell at $58,000. If you are seeking a lovely family home with large living room with attractive rock fireplace, wall-to-wall carpets, family room, kitchen leading onto a really large sundeck for outdoor entertainment, plus a high and dry, partially-finished basement, attached garage, then phone me now for an appointment to view. (Sorry — no drive-by's) JOHN REYNOLDS, 385-8771 (anytime).

VIC WEST
A clean, bright 2-bedroom home on a high lot with views. Large living room and kitchen with eating area, stove included, 3-pce. bathroom, part basement, gas furnace, carport. Completely redecorated. $34,000. To view, call CEC PEARCE, 385-8771 (anytime).

LAKEHILL AREA
NEW LISTING
A home for the Executive among beautiful homes on a quiet cul-de-sac. Through-hall plan, charming living room with fireplace, dining room, bright kitchen with eating area and sundeck off, three bedrms., large 4-pce. bathrm., make up the main floor. Rumpus room 22'x12' with raised floor, utility rm., plumbed and wired for washer and dryer, 2-pce. bathrm. and working area in the full high basement. CONDITION OF THIS HOME PUTS IT IN A CLASS BY ITSELF. Be sure to see it before you buy. Asking $54,000. Call DOUG LAWSON, 385-8771 (anytime).

RETIREMENT SPECIAL
Excellent close-in location and spotless inside and out. White stucco exterior, 20-ft. living room with fireplace. Bright, cheery kitchen with eating area and separate utility room. New furnace, large bedroom with space for twin beds. Asking $34,800. JOE RICKARD, 385-8771 (anytime).

HILLSIDE — COOK
Attractive white stucco, 1-BR home on lovely garden lot. Spacious entrance hall, cosy living room with fireplace, hardwood floors, electric kitchen with 8x9 dining area, 3-pce. bath. Full, high basement, oil heat, room for extra bedroom. Firm price $32,000. MLS NO. 7575. For appt. to view, ALAN U. POTTER or CEC PEARCE, 385-8771 (anytime)

BEACON HILL
PARK AREA
Older, stately 3-BR family residence, consisting of entrance hall, 24x13½ living room with granite fireplace, family-size dining room with fireplace, convenient kitchen, 3 good-sized bedrooms and bathroom up, rumpus room in full basement. Close to all amenities. Asking $51,900. Please call DOUG LAWSON 385-8771 (anytime).

VALLEY AND
SEA VIEWS
1.6 ACRES
Gentle slope to Rd. with 437' of Rd. frontage. Variety of mature and young fruit trees. 6-year-old residence consisting of cathedral entrance, 9'10" x 14'9" living room with fireplace, 14½'x10'8" separate dining room. Den, two twin size bedrooms, convenient cabinet kitchen with utility room off large 4-Pce. Bthrm. makes up the main floor with 3rd Bdrm. 28½'x16'10" carpeted rumpus Rm. 3-Pce. Bthrm. and workshop area in the full high basement. double carport. This is a very attractive property just north of Elk Lake. Offered at $86,000. For appointment to view please call DOUG LAWSON 385-8771 (anytime).

1823 FERNDALE IN GORDON Head. 2700 sq. ft. rustic style, large secluded lot, completion July 15. $85,000.

VR VICTORIA REALTY LTD.

3477 SAANICH RD.
386-3585

OPEN HOUSE
SAT. 1:30-4:30
3853 JILLIAN PLACE
OFF SHORNCLIFFE
CEDAR HILL AREA
QUIET TREED SETTING
BRAND NEW
Lovely new home just completed, wall to wall throughout, 1½ baths, plus 3rd bath R.I. down. Main floor has over 1300 sq. ft. Basement has R.I. rec room with second fireplace and is designed for an in-law suite. Double carport at the back with huge sundeck over. Turdor style exterior and surprise this is not a CATHEDRAL ENTRANCE. Price $59,750. Donald Munro or Gerry Porter — 477-1705 or 592-3484 — office 386-3585.

OAK BAY
2393 TOD ROAD
1½ storey home, only 18 yrs old, 3 bedrooms and rec room, 4 pce and 3 pce bath attached dr-in garage with sundeck over, private patio in backyard. Price $45,900. Please call Gerry Porter, 385-3585, Res. 592-3484.

OPEN HOUSE
919 DUNSMUIR ST.
SAT. 1:30-4:00
ESQUIMALT
Sugar and spice and everything nice including location, is found in this 4-bedroom, attractively brick faced home, with a large separate garage, $40,900. Please call Grant MacFarlane or Neva Pennie at 386-3585.

IT'S MY PLEASURE
to show you this post and beam home in the Gorge Area. 3 bedrooms, family kitchen, large living dining room with fireplace. Basement, high carport for your camper all this and a good size 10% mortgage, priced at $46,500. Be the first to see this EXCLUSIVE LISTING with Grant MacFarlane, 386-3585.

LAKE HILL
2 (or 4) BEDROOMS
$41,500
English cottage, superb construction, ideal for either small or large family. Excellent thru hall design, spacious entrance with double French doors to a very nice living room with fireplace. Larger than average separate dining room with built in buffet, all electric family kitchen with dinette area, 2 bedrms and 4 pce bath all on the main floor, up 2 bedrms very large, one with basin (presently used as an in-law suite). Full basement, dr-in garage, space for two cars, OOM heat, 100 amp service. Deep lot, plenty of room for garden. Tremendous value at the low asking price of $41,500. Phone Morris Lund, anytime at 386-3585.

SAVE GAS—
WALK TO WORK
If you work at the Dockyard or Yarrows, this neat smaller home could be ideal for you priced at just $29,900. This home offers great yard, quiet street, 2 bedrms, large kitchen, wired for W and D. To view call Grant MacFarlane, 386-3585, 479-8528.

LANGFORD
A two bedroom, full basement, home on a large lot, $32,500. Grant MacFarlane and Colin Munro, 386-3585, res. 479-8528 or 652-3383.

ROYAL OAK
½ ACRE
Near Broadmead, elbow room inside and out. Reverse plan offers spectacular panoramic views. Private entry, 2 large bedrooms master 12x14), formal dining room, bright kitchen has family eating area and room to manoeuvre, no traffic living room, featuring floor - to - ceiling fireplace, another big bedroom in the high basement, plus party size rec room, 2 pce bath and 2 workshop areas. Circular dr-way affords easy access. Transferred owner offers at a realistic price of $62,500. Call Jack Kennish or Gerry Porter 386-3585 or 479-3061.

BEAVER LAKE
COUNTRY
COTTAGE
Lovely 3 bedroom home, situated on a large well-established lot with many mature trees and shrubs. Living room with fireplace, separate dining room, a beautiful Tudor kitchen with adjacent utility room. Garage and outbuildings. Priced to sell at $38,500. Colin Munro, 386-3585, res 652-3383.

RYAN PROPERTIES LTD.
645 FORT ST. 382-8135

MT. TOLMIE
RETIREMENT
TWO-BEDROOM
CHARMER—
NO STEPS
$39,700
Nestled amid trees and shrubs this immaculate home is in beautiful condition. Wall to wall carpeting throughout (over hardwood floors) and professionally decorated only months ago — before the decision was made to sell.
G. E. Bus RYAN
382-8135 Anytime

Coming Soon
OAK BAY
$49,700
NO FINANCING
Large living room
Sep. dining-rm.
3 bedrooms
1½ bathrooms
Full basement
G. E. Bus RYAN
382-8135 Anytime

"WHO'S ON FIRST?"
More than ever, the real estate market is confusing to buyers and sellers. Before you get involved, why not just telephone:
G. E. Bus RYAN
382-8135 Anytime
and ask questions?

OPEN HOUSE
SAT. 1:30-5:00 P.M.
4463 FAIRMONT PLACE
Follow signs from intersection of Ash and Majestic in Gordon Head.
Chuck Loveday, 477-6994
Principal Properties Ltd.

MOVING MUST SELL 2½-YEAR-old 4-bedroom home in Sidney. Two 4-pce. bathrooms, fireplace in living room and rec room. Quality carpets throughout. Asking $48,500, any reasonable offer accepted. 656-1457.

DRL DOUGLAS REALTY LTD.
385-8784
12 CENTENNIAL SQUARE
LIST AND SELL
WITH D.R.L.

$42,900
Oak Bay border—Comfortable living room with panelled wall and fireplace. Large family kitchen, 2 bdrms, also 1 bdrm in the basement. M.L.
Mary McGuire or Donna Valikoski 385-8784.

GLEN LAKE
Situated on a pleasant treed cul-de-sac and only 5 yrs. young—3 or 4-bedroom home with finished basement—all ready to move in to! L.R. with brick fireplace, D.R. in-line; large kitchen with eating area. Well finished rec. room plus games room —Plbd for W-D and roughed-in plbg. for 2nd bathroom. Covered carport and extra paved driveway. Asking $53,000.
JOAN HOPPER
652-3103

CHARACTER-CHARM
SECLUSION
What more could be offered for a perfect retirement cottage? Large L.R.; bright, sunny kitchen with built-in nook; utility room; 4 pce. bath; 2 bedrooms; entrance hall and covered patio — new w-w throughout and tastefully decorated. A beautiful secluded lot — close to city. $34,500
JOAN HOPPER — 652-3103
RICK KALLSTROM — 386-0751

GORGE-OUS ! !
Ideally situated near the Gorge this 2-4 bedroom full basement home could be just right for your family. Neat and clean with a large kitchen plus separate dining room and a large garage that would also accomodate a workshop area. Make an appointment to see what you can get for $38,500 with a 9¾% mortgage.
RICK KALLSTROM
385-8784 386-0751

WATCH IT GROW!
3 Bedroom, full basemtnt grade level entrance home on large well treed lot adjacent to Gorge waters in new area of Esquimalt. Features, large L.R. with fireplace, dining room. Large kitchen, could have eating area. Old brick and Tudor style exterior. Your choice of colors.
PRECONSTRUCTION PRICE OF $65,900
385-8784 DOUG RELF 479-5761

OPEN FRIDAY AND SATURDAY
2-4 p.m. — 1118 BAY ST.
Why search further? Call now to see this grand 4 bdrm. home. Beautifully modern interior, carpeted throughout and more rooms possible in full basement. ML $49,900.
Mary McGuire or Donna Valikoski
385-8784

IMAGINE!
2-Bdrm. bungalow in a Fairy Tale setting on 1.5 acres, a creek, a suspension bridge plus a cedar shake guest cottage. Secluded. 17 miles from town. $43,900. Mary McGuire, Donna Valikoski, 385-8784.

QUALITY
Cedar shake siding, 3 plus 1 Bdrm. owner-built home. Comfortable living room with firepace. Right in style; separate 12x12.10 dining room. Excellent home for the gal with the artistic flair. Suburban living, yet close to schools, shops and transportation. ML 7634. $46,600.
Mary McGuire Donna Valikoski
385-8784

TRY 5% DOWN
This home offers excellent family accomodation with 3 bedrooms, a large kitchen and full basement in a very handy location. Try CMHC assisted financing at 9½%. For appointment to view call now:
Rick Kallstrom
385-8784 386-0751
Joan Hopper, 652-3103

OPEN HOUSE
306-1040 ROCKLAND AVE.
MON.-SAT.: 2-4 P.M.
See this delightful 2 bdrm. condominium suite, with 1½ bthrm., in brand new building. Closed entrance — so please ring suite 306 and I'll be happy to show you around. LORETTA HOGARTH 592-2407 or 592-3537.

CHOICE SELECTION OF CONDOMINIUMS
I have two 2 bdrm. and one 1 bdrm. condominium suites newly listed. For the ultimate in luxury living see this 2 bdrm. with super sized living room and balcony overlooking the sea in Oak Bay's plush 1440 Beach Drive offering 1,685 sq. ft. The other 2 bdrm. suite is situated on Rockland Avenue, close to town, in a quiet, convenient location, attractive building with on premises billiard room, swirl pool and sauna. The 1 bedroom condominium suite is located on the waterfront close to Beacon Hill Park and within easy reach of down town shopping. See them all with LORETTA HOGARTH 592-2407 or 592-3537.

FAIRCLIFF LANE
Spacious, 3rd. level, 1 bdrm. condominium suite in parklike location. Compact Crestwood kitchen includes 30" electric stove, fridge, dishwasher, garbanator, view window. Laundry facilities, large locker, underground parking space on same level. Monthly assesments $31.08. Amenities include sauna, swirlpool, large entertainment room, lounge and outdoor recreation area with panoramic seaviews. Priced at $31,900. Low taxes. Listed exclusively with ART BEDROD 592-2407 or 592-2090.

VICTORIA'S LEADING CONDOMINIUM BROKERS

WHYTE & GOWER
OAK BAY PROPERTIES LTD.
2227 Oak Bay Avenue

De Luxe Retirement
A very spacious de luxe two-bedroom home in a strategic location. Gleaming parquet and rug floor in living room with a unique fireplace. Big dining room with view windows. Lovely mint kitchen. Separate garage. This home is glowing throughout and overlooks beautiful grounds aglow with color. Well worth the asking price of $49,900.
GLADYCE McLURE
384-0581 386-3670
JOHN BISHOP LTD.

RETIRED OR STARTERS
Cute, 2 bedroom no-basement home in Esquimalt. Quiet street and close to shops, bus and schools. Can use some redecoration. Asking $27,200. Terms. Phone 386-2971.
Henry Bitterman Ltd.

2 BEDROOMS
$29,500
This home will qualify for C. M. H. A. for low down payment and low interest rate, hurry to see this solid, 17 year old home in the Pearkes Arena area. FRANK BEAMISH REALTY LTD. 385-9701.

A REAL "CHARACTER" HOME on professionally landscaped corner lot. Huge bedrooms. White shag in entrance hall, living and dining rooms. 2 fireplaces. Full high basement. 2-car garage. Excellent financing available. Asking $49,900. Ann Alphonse, 388-9158 or 592-2794. C. S. Goode Realty.

BY OWNER: LEGAL DUPLEX, two 2-bedroom suites plus housekeeping room, good location, large existing mortgage at 10½%. $62,500. 477-9672.

PRINCIPAL PROPERTIES

4088 SHELBOURNE ST.
477-9514

ENGLISH COTTAGE
in Fairfield 2 plus 1 cosy bedrooms, fireplace to warm your heart by. Just enough garden, pleasant walks—just 5 minutes to the heart of town. Call me for more cheerful information, 477-6994—Cheerful Charlie Loveday. Drive by then make me an offer. Mid forties. Phone 477-9514.

ENGLISH TUDOR
King Henry would've chosen this one, located just a hundred yards from the Forest of Douglas 3 warm bedrooms, cosy red brick fireplace, close to all conveniences. Call your Royal Realtor King, Charles Loveday, 477-6994, 477-9514.

COLONIAL
Benjamin Franklin would've approved of this excellent design. 4 family bedrooms, two 4-pce. convenient bathrooms. Cosy farm sized kitchen, 2 log burning fireplaces plus barrels of more information if you call your Revolutionary Realtor, Charles Loveday, 477-6994 anytime. Phone 477-9514.

FLAT TOP
Suitable for Heliport plus underneath 1st class 3 bedroom, 2 full bathroom, residence, situated in a lovely well developed garden, elevated patio for summer dining amidst the overhanging trees, across from the English Tudor above. See both at the same time, priced mid fifties. Call the Rotating Realtor, Charlie Loveday, 477-6994 or 477-9514.

G. F. CHAMPION
REAL ESTATE AND
DEVELOPMENT LTD.

BLENKINSOP AREA
WEEKEND DRIVE-BY
1274 Pearce Cres.
Three bedrooms on main floor. Full basement with enclosed garage. Large level lot ready for your own garden—excellent area for children, no through traffic. This home has been completely redecorated and has new carpeting throughout. VACANT for your immediate occupancy. Take advantage today by calling
Gordon F. Champion
388-4477
John Jenkins, 598-5767

SHAWNIGAN LISTINGS

SMALL COTTAGE
$9900
Perfect summer retreat on 55x100 in the village near the public beach.
743-5311 J. Ettema 743-5702
383-0311 G. Hodgson 384-7474

COMPACT DUPLEX
$27,900
2 bedrooms on the main floor. Basement suite/owner occupied. Oil heaters. On big secluded lot in the village. Piped water.
743-5311 J. Ettema 743-5702
383-0311 G. Hodgson 384-7474

COMMERCIAL
With Living Quarters
Only $24,900 for this corner property in the village. Could be (once was) small store with 2-bedroom living quarters. Living room. Modern kitchen. Modern bathroom. Exterior needs decorating.
743-5311 J. Ettema 743-5702
383-0311 G. Hodgson 384-7474

2 BEDROOMS
Bad Waterfront
$29,000 for close to one acre of land. Older bungalow is being substantially renovated. Hot water heating. Good year-round well. The waterfront is not good for swimming. Could have third bedroom. Located on east side of lake.
743-5311 J. Ettema 743-5702
383-0311 G. Hodgson 384-7474

2 BEDROOMS
$37,500
3-year-old bungalow. Over 1,200 sq. ft. Good-size living room with in-line dining room. Good well. Nice location on west side of the lake. MLS 7358.
743-5311 J. Ettema 743-5702
383-0311 G. Hodgson 384-7474

BRAND NEW HOME
$30,900
3-bedroom bungalow, no basement, no steps, in highly attractive subdivision. 85'x100' lot. Piped water. Sundeck. Carport with workshop. In the village. Very good.
743-5311 J. Ettema 743-5702
383-0311 G. Hodgson 384-7474

BRAND NEW
FANTASTIC VIEW
$64,000
3-bedroom home with full basement. Spacious living room, dining room and kitchen. STOVE AND FRIDGE are in. Two heatilator fireplaces. Big sundeck. Patio and carport. Located on half acre lot near Mason's Store. A truly unique proerty. Will soon be ready for occupancy.
743-5311 J. Ettema 743-5702
383-0311 G. Hodgson 384-7474

CHOICE WATERFRONT
$45,000
Beautiful home with 1 large bedroom. Spacious living room with fireplace. Combination dining-kitchen. Sundeck. Oil furnace plus auxiliary heating (one whole year wood supply cut and stacked). Double garage. Enough parking for up to 10 cars. Most wonderful view of lake. Boat ramp. Cement retaining wall protects the land against winter floods. A truly hot buy.
743-5311 J. Ettema 743-5702
383-0311 G. Hodgson 384-7474

BRAND NEW
FANTASTIC VIEW
$64,000
3-bedroom home with full basement. Spacious living room, dining room and kitchen. STOVE AND FRIDGE are in. Two heatilator fireplaces. Big sundeck. Patio and carport. Located on half acre lot near Mason's Store. A truly unique property. Will soon be ready for occupancy.
743-5311 J. Ettema 743-5702
383-0311 G. Hodgson 384-7474
SHAWNIGAN REALTY
P.O. Box 16—Shawnigan Lake

NORTH SAANICH — 3 BEDroom, charming top quality home, (like new) on beautiful ½ acre landscaped and fenced lot (90x319). Full bright basement, all attractively finished. Appliances and new drapes, etc. included. Spacious sundeck and carport. $57,500 with easy terms. Call owner, J. Crisp, 9218 Mainwaring Rd. 656-4161.

Seamed-to-Slim!

9018 8-18
by Marian Martin

Look sleek, streamlined in this breathtaking, Seamed-To-Slim trio. Sun or swim in bikini, pop on cover-up for shade or patio parties. Send!

Printed Pattern 9018: Misses' Sizes 8, 10, 12, 14, 16, 18. Size 12 (bust 34) cover-up 2⅞ yards 60-inch.

$1.00 for each pattern — cash, cheque or money order. Add 15c for each pattern for first-class mail and special handling. Print plainly size, name, address and style number. Send to Marian Martin, The Daily Colonist, Pattern Dept., 60 Progress Ave., Scarborough, Ont. M1T 4P7.

One Free Pattern of your choice to send for, one free pattern inside. New Spring-Summer Pattern Catalogue. 100 styles, all sizes, free pattern coupon. Send 75c now.

Sew plus Knit Book with basic tissue pattern, $1.25.

Instant Fashion Book, $1.00.

Instant Sewing Book, $1.00.

Jiffy Gift!

571
by Laura Wheeler

Delight yourself or a friend with lacy status vest!

A fashion favorite! Crochet quickie vest long or short of knitting worsted with No. 8 plastic hook. Great with pants, skirts. Pattern 571: Misses' sizes 10-16 included.

75 cents each pattern — cash, cheque or money order. Add 15c each pattern for first-class mail and special handling — to Laura Wheeler, The Daily Colonist, Needlecraft Dept., 60 Progress Ave., Scarborough, Ont. M1T 4P7.

New! 1974 Needlecraft Catalogue covers the creative scene — knit, crochet, fashions, embroidery, quilts, more! 75c.

New! Sew plus Knit Book, has basic tissue pattern, $1.25.

New! Needlepoint Book, $1.00.

New! Flower Crochet, $1.00.

Hairpin Crochet Book, $1.00.

Instant Crochet Book, $1.00.

Instant Money Book, $1.00.

Instant Macrame Book, $1.00.

Complete Gift Book, $1.00.

Complete Afghans, No. 14, $1.00.

12 Prize Afghans, No. 12, 60c.

Book of 16 Quilts, No. 1, 60c.

Museum Quilt Book, No. 2, 60c.

15 Quilts for Today, No. 3, 60c.

Book of 16 Jiffy Rugs, 60c.

250 HOUSES FOR SALE

MELTON
REAL ESTATE (B.C.) LTD.
912 Douglas St.

MELTON — BRINGING MORE THAN THEIR NAME TO VICTORIA

UPLANDS EXECUTIVE
Located in Victoria's finest residential area. Fine character home with 4 bedrooms up, 4 sets of plumbing, large living room and separate dining room. Rec room, bedroom and work shop, down. Approx. ½ acre, with double car port and attached garage. Vendor will carry substantial amount to qualified purchaser. Priced at $110,000. For personal viewing, please call:
Paul Smith 383-6905 Roy Nielsen 386-9046
MLS 7293

BURNSIDE — $38,500
Newly renovated. Immaculate two-bedroom home, large living room with fireplace, dining room. Four extra bedrooms downstairs, large 50x200 foot lot. M.L.S. Act fast call now.
FRED BEAVER-JONES
386-7551 382-5981

JEAN HUTCHINSON
Has a 2-bdrm, ¾ basement, 1535 sq. ft. home for sale in the heart of Rocklands, great Oaks and Magnolia at your door step. Well built, well planned, secluded; priced in mid 60's. To view call 479-8429 or 386-7551.

NEW! NORTH SAANICH
3 bdrms, 1½ baths, formal dining room, sea view from balcony, choice residential area, asking $59,500 for this beautiful treed property, call Mildred Stapells 386-7551.

SIDNEY
Dock your boat 2 blocks away. 3 bedrooms, formal dining room and living room with fireplace, double sundecks. Over 1200 sq. ft. on main. 4th bedroom, rec room, bath down. (Could be in-law suite). Over $30,000 9½% mortgage to be assumed. Asking $49,900. Vendor transferred and anxious to sell. For viewing, please contact:
Paul Smith 383-6905 Roy Nielsen 386-9046
MLS 7449

ROCKHEIGHTS — EXCLUSIVE
Fantastic Views — An immaculate executive type family home, large entertainment sized living room, ornate fireplace, three bedrooms, master ensuite. Large family room downstairs, complete with fireplace, bar and powder room. Large corner lot beautifully landscaped. Asking price $75,000.
FRED BEAVER-JONES
386-7551 382-5981

WILKINSON AREA
¾ acre country home — peace, fresh air and sunshine, your children and pets can enjoy this tranquil setting yet be close in and near transportation. Just $45,000. Call Mildred Stapells. 386-7551.

BROADMEAD LOT
Ideal lot available on Emily Carr. Over 12,500 sq. ft. ready to build on. Priced at $27,900. Vendor will carry mortgage. For further details and inspection please call:
Roy Nielsen 386-9046 Paul Smith 383-6905

CORDOVA BAY — UNIQUE
This 4-bdrm. character brick home is ideal for family or a couple who entertain. Quality carpets and panelling. A beautiful property on Cul-de-Sac. Asking $82,500. MLS 7538. Call Mildred Stapells 386-7551.

NANAIMO TOWNHOUSE — $22,500
3 bedrooms, 2 baths, 1100 sq. ft. Good location and priced to sell. Immediate possession.
Paul Smith 383-6905 Roy Nielsen 386-9046

JUST LISTED
3-BEDROOM BEAUTY
PLUS
3-BEDROOM IN-LAW
HIGH CEDAR HILL
$84,900 — TERMS
Located on a lovely (84x120) landscaped treed lot amidst the Oak trees, this superior QUALITY MEDALLION home (just six years old) is a rare commodity on today's market for the discerning purchaser who is shopping in this price range. It has approx. 2800 sq. ft. of luxurious living space (1500 on main floor and 1300 down). On the main floor we have a 20.6x14.6 livingroom with attractive floor-to-ceiling raised-hearth white stone fireplace (set off by spotlights) and quality panelled feature wall. Charming diningroom with sliding glass doors off to WRAP-AROUND SUNDECK. Bright cabinet electric kitchen, also with sliding doors off to sundeck, CITATION CABINETS, garburator, built-in range and oven. Deluxe five-piece vanity bathroom with, I mean it, YOUR OWN PRIVATE SAUNA OFF. Three family-sized bedrooms — master has 3-piece ensuite (shower). Downstairs we have a large PANELLED AND BEAMED rec room with raised-hearth fireplace, den plumbed for wet bar, utility room with W-D plus sink and many handy cabinets. Then we have an exceptional in-law suite with three bedrooms, 4-pc. vanity bathroom and kitchen. MANY VALUABLE EXTRAS. Intercom throughout. OIL HOT WATER HEAT. Heavy shake roof. Back yard is parklike with fountain-type WATERFALL over rocks amongst the greenery. AUTOMATIC SPRINKLING SYSTEM. Beautiful cement patio with brick barbeque. This is an immaculate HOME, and a pleasure to show. MLS. For appointment to view call JIM WEST 382-1145 or ROBERT YOUNG 477-8749 or 383-4124 anytime, Park Pacific Investments Ltd.

IMMACULATE
3-4 Bedrooms — 2 fireplaces — 1½ bath — 1144 ft. up. — app. 550 down. Parklike setting on one of Sidney's most attractive avenues. View by appointment only. Price $57,000.

SECLUSION WITH VIEW
On 2 acres high above Elk Lake. This older home has character plus. View by appointment only
Phone J. Sloan 656-5311.
J. Jones 656-4597
Capital Region Agencies Ltd. Ph. 656-3951

DEAR HOMEOWNER
ARE YOU one of the many hundreds in beautiful Victoria who are being transferred or just moving up the ladder into a bigger more spacious home. Are you being caught in the bind of not being able to sell your home in time to move? If you are one of these people wanting top dollar for your home and believe in its worth, Call me now for fast, friendly service and all the help possible in selling your home at the best and top possible market price. SHANE BEFURT at ISLAND PACIFIC REALTY LTD., 388-6231 or 477-9730.

GLEN LAKE
Lovely quality built 4-bedroom, 2 bathrooms, split level post and beam. Truly a family home, approx. 1750 sq. ft. of living area. Large kitchen, built-in range, eating area. Wall-to-wall in line dining and living room, brick wall fireplace, finished rumpus room. OOM heating. Utility room including washer and dryer. Any other furniture may be bought. Enclosed double carport, utility shed. Super large lot, completely fenced, good top soil, fruit trees, raspberries, strawberries and large garden area ready to plant. Must be seen to be appreciated. $53,000 this is a good buy. Owner moving 478-3072.

DONCASTER HEIGHTS
6 year old 2 storey home 2600 sq. ft. of living space sea and mountain views, wall to wall carpeting throughout stair, large living room and dining area. Four bedrooms, study, family room, 2½ bathrooms, large sundeck over double carport. Modern kitchen, workshop-storage room. $82,000, no agents. Owner 386-9852.

HANDYMAN SPECIAL
Within walking distance of Simpsons-Sears. 2-Bedroom stucco bungalow, living room with fireplace, kitchen with dining area. Separate garage, new roof. Lovely lot and low taxes. Needs only cleaning and painting. $33,900. 656-3326.

FAMILY HOME, 4 BEDROOMS, double garage, full basement, near Hillside Plaza. $48,500. 592-4455.

2-BEDROOM, WOOLCO AREA, lot size 60x120, $32,800. 383-6891 or 479-3526.

250 HOUSES FOR SALE

ROBERTS INVESTMENT AND MANAGEMENT LTD.
702-1175 DOUGLAS
PHONE 388-6691

W. G. MOORE PRESENTS

1 OAK BAY
Beautiful Property
.42 OF AN ACRE
SEA AND MOUNTAIN VIEW
IMMACULATE SPACIOUS HOME
4 BEDROOMS —
2 BATHROOMS
RECREATION ROOM — WORKSHOP
STORAGE ROOM — COLD STORAGE
LARGE SUNDECK —
2-CAR CARPORT
$83,000
W. G. MOORE
RES. 658-8681

2 UPLANDS
WATER-FRONT PROPERTY SWIMMING POOL
IMMACULATELY KEPT HOME. ONLY 8 YRS. OLD. CLOSE TO 4,600 SQ. FT. EXCELLENT WORKMANSHIP. FIVE BEDROOMS, TWO DENS, RECREATION ROOM WITH FIREPLACE, GAMES ROOM, FABULOUS KITCHEN, MAMMOTH SIZED SEPARATE DINING ROOM, EXTRA LARGE LIVING ROOM WITH MARBLE FACING FIREPLACE. LOVELY GROUNDS OFFERING PRIVACY, SECLUSION AND FABULOUS SEA VIEW. FOR YOUR ENJOYMENT THIS UNIQUE PROPERTY ALSO OFFERS A COVERED, HEATED, 33' X 17' SWIMMING POOL, VELVET LAWN WITH SPRINKLER SYSTEM, COVERED PATIO AND CIRCULAR DRIVEWAY.
$165,000
W. G. MOORE
RES. 658-8681

ROBERTS INVESTMENTS AND MANAGEMENT LTD.
702-1175 DOUGLAS
PHONE 388-6691

WESTERHAM
ESTATES LTD.
440—1070 DOUGLAS ST.
382-6151
NORMAN L. ROSS, GEN. MGR.
Competent, courteous, professional real estate service. Sales investment, development
DICK BATEY, 592-4607
KELLY DICKSON, 477-1683
JACK DOBSON, 658-5676
VIC SMITH, 477-1964

OPEN HOUSE
SAT., Sun., 2-4, 6-8
4976 Lochside Dr.
(Cordova Bay off Claremont)
New large 4-bedroom executive home, F.P. in L.R. and family room, 3 bathrooms, den and large foyer. This home is situated on ½ acre treed lot with magnificent seaview and is uniquely designed both inside and out. It has lasting beauty and quality. Come and see this well-appointed home. By builder.
J. Whitcroft Const. Ltd.
658-5132

LOOK AT THIS MORTGAGE AT 10 per cent
Terrific retirement or starter home on a high view, fully landscaped lot. Living room with F.P. modern kitchen with EA, 2 bedrooms up and 1 down, 2 bathrooms, large workshop and two separate driveways. Located in the Marigold area near Hyacinth Park and asking for offers on $42,900.
CAM MACLEAN 386-2437
PACIFIC STRATA SERVICES LTD.

EXECUTIVE HOME
1½-year-old home, situated on 60x200 treed view lot, contains 5 bedrooms, 3 up, 2 down, 3 bathrooms, L-shaped living and dining, with beamed ceiling. Quality flooring throughout. Fireplace up and down. Rumpus room 30x16, almost completed. Utility room, carport and sundeck and small garage. Dishwasher, garburator. Existing mortgage approximately $23,000. Full price $75,000. No drive-bys. Phone 479-3434 for appointment.

BY OWNER—LANGFORD
$43,900 CLEAR TITLE
7-year-old 3-bedroom bungalow with full basement, newly decorated. Kitchen, dining room, living room with corner fireplace. 4-piece bath. Plus utility. Basement ideal for development with second fireplace. Phone 478-2052 evenings.

OPEN HOUSE—OWNER
Saturday and Sunday 1-4 p.m.
Executive new house, 3 bedrooms, master bedroom en suite, 2 bathrooms, 2 fireplaces, superb wall-to-wall carpet, sundeck, asking $59,900. Financing facilities. 4101 Cortez Place, corner Feltham Street. 386-1619.

FAIRFIELD, WALKING DISTANCE downtown, large revenue home on generous-sized lot, minimum gross income $6000, good condition and appearance, has glassed-in verandahs. Asking $55,000. Courtesy to realtors. 385-7088.

LANGFORD—BY BUILDER
New house on quiet street, slate entrance, wall-to-ceiling fireplace, lots of cabinets in nice size kitchen, wall-to-wall carpeting, 1½ baths, roughed-in 3-piece bath and fireplace in basement. Close to school. $49,500. 478-1445.

SIDE-BYSIDE DUPLEX, 1 block from ocean, one side 2 bedrooms, one side 1 bedroom, living room, big kitchen, lots of cupboards, near to all facilities. Stove, refrigerator. Excellent condition. $47,900. 388-9380.

250 HOUSES FOR SALE

BICO

BOORMAN INVESTMENT Co. Ltd. — 386-7521

SEVEN NEW HOUSES
2 at $43,900
2 at $46,500
1 at $47,900
1 at $48,900
1 at $51,900
MLS— OPEN —MLS
MON. TO FRI. 2-4:30
SATURDAYS 1:30-4:30
Situated in South Sidney, on Greenglade Rd., a quiet, treed, and sewered cul-de-sac. All homes feature three bedrooms, 1½ bathrooms, sundecks, dining rooms, quality w-w carpeting, full basements with second fireplaces, good sized lots, these are well built homes ranging from 1140 to 1300 sq. ft. DIRECTIONS: From Victoria come out the Hwy. and turn left onto McTavish Road, and then right on Canora Rd., then right onto Weiler Rd., Greenglade Road runs into Weiler Rd.
IAN BOORMAN
386-7521 anytime Res. 592-3335

OPEN HOUSE
SATURDAY 1:30 - 4:30 P.M.
375 FARVIEW
COLWOOD
(Off Metchosin Rd.)
Situated amongst other fine homes this immaculate oak floored 7 year old residence features stucco and stone front, wide slate entry hall, large living room with most attractive fireplace, dining room, family kitchen, sundeck, four piece vanity bathroom, three bedrooms on the main floor plus basement bedroom, bathroom, large den with fireplace and extra large games room with bar. Attached carport with boat storage.
Price: $58,300
386-7521 STAN CORNISH 592-6079

OPEN HOUSE
1:30 to 4:30 P.M.
SAT., JUNE 8, 1974
1035 RICHMOND AVE.
Delightful 3-bedroom home with full basement and easy care lot. Separate panelled dining room with built-in sideboard and china cabinet. Priced at $43,500. For prior viewing, please call:
JIM DAVIES
386-7521 (Anytime) 598-4728

ROLAND HEIGHTS
An ideal home for retired or small family, living room with fireplace. Dining room. Family-sized kitchen adjoining utility, 3 bedrooms, partial basement. Attached garage. Priced to sell at $44,900. To view call:
386-7521 DEL HOEGI 652-3462

GORDON HEAD SECLUSION
$85,000
The property cannot be seen from the road — a private driveway leads to some lucky family's "Shangri-La" on a 120x120 completely secluded lot. The beautiful house is built by a gifted designer-builder who uses imagination and good taste. There are over 2,700 sq. ft. of developed living area: 5 bedrooms, 2½ baths, large living room, separate dining room, rec. room and much more. If you hurry you can still choose all carpeting and decide on your own color scheme. The outside consists of stained wood and magnificent handcrafted rock facing. — View by appointment only with
MRS. GISELE SAMEC 386-7521

FAIRFIELD CHARMER
Panelling and stained glass enhance the old world elegance of the living room and dining room of this 2- or 3-bedroom home. Upstairs potential of one or two more rooms plus full high basement. Plumbing, wiring and furnace all up-dated, plus good separate garage. New exclusive priced for quick possession. $46,500.
MRS. MARILYN SECORD
386-7521 592-2134

NEW EXCLUSIVE LISTING CLOSE TO HORNER PARK
$43,000
Perfect retirement no step 2-bedroom bungalow, L.R. with fireplace, sep. dining room, completely updated, brand new kitchen with expensive custom crafted cabinets, adjoining laundry-sewing room with many built-ins, plus separate utility-room. The garden is a beauty and has been tended with loving care. This clear title home is situated on a quiet no through street, yet within easy walking distance of the University and ALL conveniences. For convenient viewing, please call;
MRS. GISELE SAMEC 386-7521

NEW LISTING
Perfect for retired couple or small family. Newer 2-bedrm spotless no basement home, close to Town and Country shopping centre. Only $35,000. To view please call;
MRS. OLGA ZACHARY 386-7521

SOUTH OAK BAY
NEW EXCLUSIVE
Charming 1930's style home on quiet street south of the avenue. Pretty living room with FP, separate dining room, 3 good sized bedrooms, all on main floor. Attractive garden on 60.5x120' lot, full basement, new furnace and new roof. Early possession can be arranged and financing is at last year's rate. Asking price $54,900.
386-7521 ANNE DUGGAN 598-7811

UNIVERSITY DISTRICT
A well planned family home on quiet street yet close to all conveniences: 4 bedrooms, 1½ baths, large rec. room; parquet floors throughout 1100 sq. ft. of main floor. This home is presently rented to responsible tenants but can be purchased now. All reasonable offers will be considered on the asking price of $56,000. (MLS). View by appointment only.
MRS. GISELE SAMEC 386-7521

LAKE HILL AREA
Modern 3 bdr. home on quiet dead end road. Living room with fireplace and hardwood floor, family size kitchen, sundeck and full high basement. Easy manageable lot with numerous fruit trees and many shrubs. Listed at $48,200. For full information please phone;
MRS. OLGA ZACHARY
386-7521 592-2265

1111 Government St.

OPEN HOUSE
1866 Carnarvon
SAT. 1:30-4:30

STUCCO SPARKLER
Attractive living room, fireplace and L dining room. Smart cabinet electric kitchen, sundeck off. 2 bedrooms, master, spacious enough for king size bed. Nice development in full high basement, utility area, and drive-in garage. Built in 1959 and better than new. Fastidiously landscaped for easy, easy maintenance. In attendance.

JACKIE WALDRON
385-8784 anytime
Douglas Realty Ltd.

4 NEW HOMES
GORDON HEAD
$51,900 to $52,900
Will be completed for occupancy approx. July 1. 3-bedroom, full basement on a new quiet cul-de-sac. For viewing these exclusive homes please call Robert Young, 477-8749, or Jim West, 382-1145, at Park Pacific Investments, 383-4124.

PRIVATE
Brand new 3-bedroom home, basement, 1½ baths, close to schools and shopping in the Langford area. Good financing available. 478-7956. No agents.

250 HOUSES FOR SALE

A. BERNARD and CO. LTD.
655 FORT ST. 384-9335

OPEN HOUSE
SATURDAY, 2-4 P.M.
536 SELKIRK
TRIPLEX
2 SELF-CONTAINED SUITES plus spacious beautifully appointed accommodation of 2 bedrooms, spacious living room and dining room — modern kitchen and bathroom plus sundeck. Lovely garden and delightful water views. Most attractive terms.
$69,000
Don't miss this, call me today. (MLS 7621).
John Todd 384-9335, 598-7849 (Res.)

3 BEDROOMS
PLUS
IN-LAW SUITE
Immaculate 15-year-old stucco bungalow in the ROLSTON HEIGHTS-BURNSIDE AREA and close to Government Forestry Lab. Large living and dining rooms, bright electric kitchen with dining area, attractive vanity bathroom and bedrooms on main floor. Bright 26x11 rec. room with extra facilities and plumbing, making it very suitable for an IN-LAW SUITE. Full high basement and plumbed and wired for washer and dryer. Priced for quick sale at
$55,000
Mr. Belcher 384-9335, 382-2848 Res. (MLS 7482).

SOOKE VILLAGE
GOLFER'S PARADISE
New 2 or 3 bedroom bungalow backing on the Broom Hill Golf Course, with unobstructed views of the valley and hills. Living room with fireplace, dining room. 2 bedrooms on main floor and 3rd very large bedroom over the carport. Close to shopping and schools. (MLS 7495)
ASKING $35,900
Madge or Don Robbins
384-9335 384-9072

FAMILY HOME
This well built older family home in Fairfield has four bedrooms. Living room, dining room, den, family size kitchen. Needs some work, but is loaded with possibilities to update this lovely home. Situated on one of the nicest streets in popular Fairfield.
ASKING $42,000
To View Call:
Ron McConnan 384-9335 Anytime

SOMETHING SPECIAL
GLEN LAKE
This immaculate 3-year-old, 1660 sq. ft. family home, has just come on the market. Located on a quiet cul-de-sac, in an area of good homes, it features 3 good size bedrooms on the main level (master en suite plumbing), all have wall-to-wall carpeting.
Large living room with raised hearth fireplace. Family size dining room. Both have wall-to-wall. Bright kitchen with eating area. Lower level has additional bedroom. Large rec. room with rosewood paneling, plus work room and storage space. The lot is beautifully landscaped and fenced. Large sundeck and carport. This is truly something special. Let me show it to you. (MLS 7664).
$55,000
Wil Wilson 384-9335, 477-4328 Res.

HENDERSON REALTY
WE BUY, SELL AND TRADE
385-9741 ANYTIME

OPEN HOUSE
SAT., 12:30 - 4 P.M.
4001 CAREY RD.
Immaculate 3-bedroom, plus in-law suite, on 2 lots, well built home, one owner. This home must be seen. For further information call
JACK PARKER 598-8352

JOHN BISHOP LTD.
384-0581
820 CORMORANT ST.

OPEN HOUSE
2942 ORILLIA
(Off Gorge Rd.)
SAT. 1:30-4:30
Immediate occupancy! Beautifully renovated, wall-to-wall carpeting throughout—attractive living room — full size dining room — SPACIOUS kitchen—3 Bedrms.—LARGE kitchen—Extra bathroom in part-finished basement with carpeted rumpus room—Good size LOT with all fenced rear garden — Sep. Garage. Newly decorated. GOOD VALUE at ONLY $42,500.
GLADYCE McCLURE
384-0581 (24 Hrs.) Res. 386-3670

OPEN HOUSE
FRI. AND SAT. 1:30—5
946 RUNNYMEDE PLACE
OAK BAY-RETIREMENT
Delightful 2 BR home with extra large living and dining room, fireplace, convenient kitchen, large bathroom with vanity. Extra room in the basement, garage, large secluded easy to keep yard, nicely decorated inside and out. New wall-to-wall rug. Vacant. Trades considered. Prior viewing call Owner 592-4989 No agents please.

FANTASTIC VIEWS
of Trial Island and OLYMPICS from this young 3 bedroom OAK BAY bungalow. King-size master bedroom plus two more up. Room for several more down. Entertainment size dining room! Breakfast nook for morning sun! Two-car garage. Big 10% financing available! Phone now for ALF PORCHER, 385-9765 or 598-8113. MLS $97,500. Charman Pacific Realty Ltd.

OPEN SAT., 1-5
2140 Skylark, Sidney
Custom built split-level home of 4 Brs., 1½ baths, rec.rm., workshop area, full basement, sundeck. Beautiful antique brick fireplace set in feature area with wood panelling and beamed ceilings. Large lot with fruit trees. Carpeting throughout.
BLAIR SCOTT 478-5912
G. F. Champion Realty 388-4477

OPEN HOUSE
7266 Kristin-Brentwood
2-4:30 p.m.
New, 3 bedroom, bath and half, with full basement and double carport. Sliding glass doors to rear sundeck with lovely water views. $56,900.
C. W. Arnold 592-6454
J. C. McCormack 592-6214
J. A. Henderson, 385-9741

PRIVATE SALE: LOVELY HOME on large lot, very suitable for vegetable garden. Beautifully finished inside and out. 2 bedrooms with third in full basement, laundry room off attractive kitchen. Range included and fine carpeting throughout. 3237 Wascana. $45,900. Open house, Sat. and Sun. 1-4. For prior viewing please call 384-7545.

HOUSE FOR SALE BY OWNER. 113' waterfront at Comox. Fully-winterized, 2 bedrooms, secluded, acres of fine sandy beach. Spectacular view. Phone Victoria, 385-0897 or 478-2722 or Comox 339-4427.

BY OWNER, APARTMENT zoned, one block from ocean. Immaculate 2-bedroom, full basement home, good garden, close to park and shopping. Phone 384-8995 or 383-1944 for appointment.

5-ROOM BUNGALOW, 1 SMALL room in full basement, nice large lot, near Town and Country, $37,900, cash preferred. 382-0645.

MODERN COLONIAL, 6-YEAR-old, 4-bedroom, landscaped, ½-acre. 656-5408.

250 HOUSES FOR SALE

J. D. BOSDET LTD.
120-727 Johnson St. 386-3128

OPEN HOUSE
144 OLIVE ST.
FRI. and SAT.
1-4 P.M.
Immaculate 4-bedroom family home. Choice Fairfield area. Owner has purchased. Must be sold. Asking $46,900. Call ALICE MOORE, 592-4529.

OPEN HOUSE
3345 BISCOE DR.
FRI. 1-4 P.M.
Lovely starter or retirement 2 bedroom, dining room, fireplace. Drive-in garage. A must-see on today's market. Price $38,500. Call ED KRAFT 382-0660.

OPEN HOUSE
104—1875 LANSDOWNE RD.
SAT. 1-4 P.M.
Deluxe 1225 sq. ft. condominium. 2 bedrooms, 2 bathrooms, one of the few condominiums in this choice area. Price $38,900. For prior viewing call ED KRAFT 382-0660.

OPEN HOUSE
1:30 - 4:00
Thurs., Fri., Sat.
3230 ELDON PL.
Older home in excellent condition. This 2-bedroom home features living room with fireplace, large separate dining room, large kitchen with ample cupboards and eating area. In the full basement is 25x12 rec room and third bedroom. See this new MLS. At $36,500 it won't last.
Bruce Pollok, 385-2651, 386-3128.

HIGH QUADRA
New listing — 3 bedrooms, living room, fireplace. Family sized kitchen. Full basement, extra room, downstairs. Well cared for lot. Price $50,900. Call:
Ed Kraft 382-0660 Alice Moore 592-4529

Central Saanich
Priced from $47,900 to the mid 60s, we offer you new homes on fully serviced lots. 3 BRs, en suite plumbing with roughed-in plumbing and fireplaces down. You're still in time to select colours and plans. Lot sizes minimum 8400 sq. ft. You owe it to yourself to look at these plans. Call:
Alice Moore 592-4529; Bruce Pollok 385-2651; Ed Kraft 382-0660.

2 BEDROOM
$32,500
Older home featuring 2 bedrooms and den or 3rd bedroom. Large kitchen with pantry, part basement. Copper plumbing, good wiring, stucco exterior and good roof. Drive by 1431 Pembroke and call: Ed Kraft, 382-0660.

CONSOLIDATED COLLECTION
1—James Bay — 4-Bdrm. home close to sea, $40,000.
2—Fairfield — 3 Bdrm., 25-yr.-old home, close to sea (apt. zoned),$ 48,500.
3—Duplex Lot, Selwyn Road. Nice treed setting, $18,500. MLS 7185.
4—Willis Point building lot, .56 acre. Perc. tested and well spotted. $18,000. MLS 7184.
Reasonable offers invited on these three
1—3.3 acres, 3-bdrm. home. Excellent holding property Douglas St. Asking $85,000.
2—7.5 acres of seclusion, 3-bdrm. home. Easy financing. Asking $52,000. MLS 6989.
3—Solid 2-bdrm. home high Gorge. Room for further development.
AL PETERS— 478-5992
TOM DUNCAN — 477-2462
CONSOLIDATED REALTY LTD. — 478-8316

Johnston
REALTORS—APPRAISERS
SINCE 1903
1306 BROAD ST., 385-2471
JOHNSTON AND CO. LTD.

Open House
Sat. 1-4 p.m.
975 Avrill Road
Long, low, Rancher in Glen Lake area. 3 bedrooms, 100x100 treed lot, big double garage with work bench, storage shed. Quiet street, low taxes. Only $39,900. ML No. 7393.
Bill McCulloch
385-2471 479-4487
Johnston and Co. Ltd.

HIGH COLWOOD
2 BR. VIEW HOME
$40,900 — TERMS
Located on a lovely (100x200) treed lot with panoramic sea and mountain views, this little beauty has a living room with wall-to-wall carpeting, dining room, 3-pce. bathroom, 2 bedrooms with wall-to-wall, and compact cabinet electric kitchen with brand new range, oven and dishwasher built-in. Large garage, storage shed, 100 amp wiring, electric heat and is fully insulated. Fourteen fruit trees. Very low taxes. Ideal retirement or starter. MLS. For appointment to view call ROBERT YOUNG 477-8749 or J. B. YOUNG 598-1818 or 383-4124 anytime, Park Pacific Invesments Ltd.

OPEN HOUSE
DAILY 4-6 P.M.
1576 HAMPSHIRE ROAD
1,950 sq. ft. of gracious living on 1 floor, living room and dining room with large fireplaces and beamed ceilings. Lge. kitchen, 2 br. charming den with FP. Private yard, garage. 1 block from Oak Bay Village. Save commission by buying directly from owner. $56,900. Tel. 598-8384 or 592-7370. No agents please.

SIDNEY
1200 sq. ft. 3 bedrooms, 1½ baths, wall-to-wall throughout, fireplace. Nice Neighborhood. May assume substantial mortgage. Asking $46,500. 656-5724.

3-BEDROOM, NO BASEMENT house, 50x140 lot, low taxes, fruit trees, vegetable garden, frig., freezer, stove, washer, included. $28,900. 388-5654. No agents please.

$29,500 OR BEST OFFER. 1-BEDroom house, lot 50x150. Move in or keep present reliable lady tenant that wants to stay as long as possible. By owner, 658-8739.

2 BEDROOMS, CLOSE TO everything, good area. 66x127 treed ouplexed lot. $29,900 cash. 592-1852.

250 HOUSES FOR SALE

Western HOMES Ltd.
817 FORT ST. 386-3494

NEWLY LISTED
$50,000
NEIGHBORHOOD STORE and HOUSE
Price includes well located CORNER STORE with its own 2-bdrm house attached PLUS its own gas pumps. Stock of approximately $5,000 to be purcrased separately. If you are looking for a good place to live while your wife runs the store and pays off the mortgage, THIS IS FOR YOU! (7649) for details phone:
Bill Wilson
386-3494

Cordova Bay
DIFFERENCE WITH A FLAIR!
GLEAMING woods, QUALITY wall coverings, warm carpet tones, open design and rustic exterior are all tastefully blended by a quality craftsman to make this a truly beautiful home. Nestled on a one-third acre lot — artistically landscaped with trees, shrubs, fish ponds and plush lawns — but there is still more — a swimming pool, green house and aviary. Its UNIQUE, its LOVELY!! Price for this 1800 sq. ft. beauty is $65,000. New MLS TO VIEW PHONE
TERRY EDEN
386-3494 479-1528

NEWLY LISTED
COLWOOD
$59,500
This nearly new house is better than new, all the work has been done for you. The beautifully treed 1-3 acre lot is situated on the end of a quiet cul-de-sac. Offering privacy and seclusion this immaculate home features nearly 1200 sq. ft. on the main floor consisting of 3 bedrooms, L-shaped living room, dining room lighted with a wood panel feature wall and beautiful stone fireplace. The compact kitchen contains an eating area with glass sliding doors to a very private patio that catches the evening sun. The full basement contains a drive-in garage, workshop area, PLUS a fully finished rec room including bar and fireplace. All this plus a good-sized 9 per cent mortgage. To view phone
Bill Wilson
John Sutherland
386-3494 (24 hrs.)

EXCLUSIVE LISTING
$65,000
Lovely big home, 2100 sq. ft. on 4 levels under 10 years old in fully developed neighborhood in Burnside-Marigold area. Property backs on to Saanich parkland offering seclusion and privacy. Home features six bedrooms, one ensuite, living room with raised hearth fireplace, dining room with glass sliding doors to good-sized sundeck, big well laid out kitchen with eating area, entertainment size rec room, separate laundry room PLUS drive-in garage. To view phone
Bill Wilson
386-3494 478-2253

ALLTOWN REALTY LTD.
a housesold word
477-6973
WE TRADE HOMES

SPRINGRIDGE AREA
Sound 2-bedroom home for a Mr. Fixit. Needs some work. Large living room, dining room and kitchen. Full basement could be developed. Good oil furnace. With $5,000 down vendor will carry the balance. Call Dave Taylor, 477-6973.

ROCKHEIGHTS AREA
Lovely 3-bedroom full high basement home on a well landscaped lot in a very good area. Master bedroom is en suite, there is a separate dining room, very nice rec room, everything is immaculate. Priced at $57,900. Call Bill Sidhu, 477-6973 to view. MLS 7594.

PRIVATE SALE
Completely redone, new cabinets, wall-to-wall carpet, 2 bedrooms in large main floor area, fireplace, separate entrance to large 1-bedroom suite on ground floor, fireplace, wall-ot-wall, immediate possession on main floor, live in one and rent the other. Drive by 325 Wilson St. all realistic offers considered. To view phone 384-8391.

SEAVIEW, SIDE-BY-SIDE DUplex, on 2 lots, 2 bedrooms each side. Dining room, living room with fireplace, stove, fridge, washer, dryer included. Near to all facilities. Excellent condition. $50,900. 388-9380

FURNISHED 2-BEDROOM, wall-to-wall carpeting, oil-o-matic heat and hot water, new roof, plumbing, wiring, completely redecorated. Jubilee area. Easy terms. $34,500. 477-4239.

JUBILEE AREA
Very attractive home, 3 or 4 bedrooms, a steal at $37,900. 2204 Lydia St. 384-0242 or 382-3011.

250 HOUSES FOR SALE

RITHET'S
for Real Estate Insurance Appraisals
714 FORT 382-4251

OPEN HOUSE
3350 COOK STREET
Saturday, June 8th
2 - 4 p.m.
A charming two-bedroom home close to all services—nice lot offering seclusion. Ideal retirement or starter. $36,000.
BETTY SHEA 592-9213

DRIVE BY:
1049 SUMMIT AVENUE
Older 2 or 3-bedroom stucco home. Living room, dining room with fireplace, large kitchen with eating area. Full basement. OOM heating. Situated on easily maintained lot close to all amenities. Asking $41,900. TO VIEW PLEASE CALL:
OLIVER DOUGLAS
TED WILKINSON
382-4251 anytime

GORGE AREA
$43,500
Two bedroom solidly constructed home with full basement containing a third bedroom. Living room has fireplace and w-w over hardwood. Large electric kitchen. The master bedroom will give you a pleasant surprise. Separate garage. A very good lot. Can walk to stores, school, bus and to Gorge Park. Open to offers. TO VIEW PLEASE CALL:
G. WILLISCROFT
382-4251 anytime

OAK BAY
New exclusive listing in Willows area, presently vacant and being completely redecorated inside and out. This lovely 2-bedroom stucco bungalow is located on quiet cul-de-sac, close to schools and shopping. Features large L-shaped living room with fireplace, large kitchen with eating area. Full high basement with drive-in garage. Asking $48,900. For more Information and to view PLEASE CALL:
OLIVER DOUGLAS
TED WILKINSON
382-4251 anytime

UPLANDS MANSION
POOL and TENNIS COURT
For the large family that desires a spacious home with a 40' heated pool and a full size fenced tennis court, here is the best value in Victoria and vicinity. Tudor styling, large rooms, high ceilings, six bedrooms, other rooms for studies, sewing, billiards, etc. A modern kitchen with new appliances and built-in barbecue, 3 full bathrooms, two 2-pce. bathrooms, all in immaculate condition. Besides there is a new heated greenhouse, automatic lawn sprinkler system, and other features. Price $177,500 with possible early occupancy. View by appt. MLS. WILFRED DAVIS, 479-1667 or 658-5276.
J. H. Whittome & Co. Ltd.
Royal Oak Branch

Montague
028 BLANSHARD 384-9318

CLOSE TO SEA
$54,900
A spacious fam. accom. Large 3 room suite. Fully fenced yard. Financing available. Owners transferred. Please call Glyn Jones at Montague Realty 384-9318 or Jeannine Kossack at Tuffrey and Mills Realty 386-7737. MLS.

HAPPY HOME
looking for a large happy family. Secluded patio, veg. garden, sundecks and double garage. There are three bathrooms, 6 bedrooms, large kitchen with eating area plus family room with fireplace. Large living room and dining room in line. Located in Gordon Head close to all facilities. Priced at $79,500. To view by appointment please phone Art Mauger at 384-9318 (office) or 598-5109 (res.).

CHOICE FAIRFIELD DRASTIC PRICE REDUCTION
A must see is this attractive family home which must be sold. With wall-to-wall carpeting throughout, this professionally modernized home contains 17x13 LR with fireplace, smart and spacious kitchen, 3 bedrooms and 4-pce. van. bath, plus 13x14 sunroom. Full basement. Owner has purchased elsewhere, and to facilitate a quick sale, has agreed to a $3,000 reduction with the asking price now just $39,000. MLS 7429. Call Larry Marshall, Charman Pacific Realty Ltd. 385-9765.

SPANISH
GORDON HEAD
$72,900
OPEN HOUSE
THURS. FRI. 6-9 P.M.
SAT. SUN. 2-5 P.M.
Private sale of this unique home custom built by owner, professional contractor, is to your advantage. Large foyer leads to 26x16' living room which features sunken conversation pit with circular rock fireplace. Raised entertainment size dining room. Bright beautiful kitchen, built with the wife in mind with quality cabinets and built in dishwasher. Intercom throughout. Everything in this 2200 sq. ft. home is of finest quality. This home must be seen to really be appreciated. Come to the open house at 1603 Hawthorne, or phone 477-5323 evenings for prior viewing.

OPEN HOUSE
SAT. . . . 2-4
613 KENT RD.
Immaculate modernized 6 room home in high view location. Nice 50x166 lot, on sewer, (M.L.S. 7457). Please phone for prior viewing.
ASKING $39,500
LEVERTON REALTY
385-8012

SHELBOURNE-CEDAR HILL
(New exclusive—First time on market)
A 13-year-old stucco 2 or 3 bedroom 1½ baths, F.H.C. base. bungalow, that affords further development down — quality built and fastidiously kept. Built in stove and oven — good fridge. Wired w. and d. Huge sundeck with sliding glass doors from dining L — finished rec. room and much more. A quiet cul-de-sac of lovely properties. Asking $47,500. Lee Forbes 385-1431 anytime, res. 382-3541. British American Realty Ltd.

120' WATERFRONT, 1 ACRE treed lot, 4-bedroom house. Full basement, separate garage. Garden planted. Strawberries and fruit trees plus revenue cottage, with carport. 642-3445.

250 HOUSES FOR SALE

Bayshore realty ltd.
512 fort st. 388-6424

OPEN HOUSE
SATURDAY
JUNE 8th
2:00-4:00 P.M.
1246 Roy Rd.
Almost in the country. 2 bedroom, part basement house sits on a 50x137 lot with plenty of fruit trees. LR has large fireplace, bedrooms are very spacious, kitchen has eating area and pantry. Price reduced to $33,900. Open to Offers. In attendance.
BARRY BOWES 388-6424

OAK BAY BORDER
—$35,500
This partly modernized 2-bedroom, full basement home is located just off Oak Bay Avenue. In-line LR-DR with fireplace, large kitchen and drive-in garage. Good financing available on asking price of $35,500. MLS 7525. For appointment to view, please call
DAVID BILLINGHAM 388-6424

2 BEDROOMS—
$26,900
The price is right on this little two-bedroom, full basement home near to park, transportation and in the Burnside area. On large lot, shopping. New MLS. For further information and appointment to view, please call
DAVID BILLINGHAM or BARRY BOWES 388-6424

$37,900
2 BEDROOMS
This well-built older home is in immaculate condition, has new plumbing and wiring, full basement and a large lot with garden and fruit trees. The rooms are large, including living room, dining room, 4-pce bath and heated sun porch. On a lovely street with boulevards, good bus service, close to schools and shops. Good financing available if you hurry.
BARRY BOWES 388-6424

HIGH COOK-MAPLEWOOD
$54,500
Tranquility amongst the oaks, quiet established residential area, views of the city and close to transportation, schools and shopping. Two level plus full basement with over 1800 sq. ft. of finished area. Four bedrooms, 1½ bathrooms, den, living room with fireplace, separate dining room and kitchen with eating area. Huge triangular lot with garden plot, dogwood, apple, raspberries and strawberries. New MLS 7636.
BRENT D. EWING
388-6424 (Res.) 658-5661

VICTORIAN
'MINI-MANSION'
This unique, restored 'mini-mansion' has all the grace and comfort you've looked for in a beautifully restored older home,
INCLUDING — a large, 32' divided living room and dining room — corner fireplace — stained glass windows — open, restored staircase — modern kitchen wired and piped for electric or gas ranges — adjoining utility room fitted for a washer and dryer — 4 bedrooms (the master over 20'x12') new carpet throughout — new 4-piece bathroom — quality light fixtures — oil-o-matic heat — plus many other exciting features.
All on a compact lot with mature trees, adjacent to an excellent elementary school, close to the Oak Bay border.
Realistically priced at $45,750.
1517 Bank Street, Victoria, off Oak Bay Ave.
OPEN HOUSE
Saturday, 10 a.m.-4 p.m.

OPEN HOUSE
BY OWNER
SAT., SUN. 1-5 P.M.
8633 MOXON TERR.
Unique, custom-built, no-step 2-bedroom home with beautiful views of the sea and Mt. Baker. Old brick, raised hearth, floor-to-ceiling fireplace in 15'x28' LR and DR. Large M Br has walk-through dressing room with built-in 8-drawer dressing table to 8'x9' bathroom, sliding glass doors from M. BR. and bathroom open into marble and gravel atrium. Kitchen has expensive teak cabinets and large eating area. Sliding glass doors from kitchen and LR. to cement, marble and gravel patio. Utility off kitchen, also, 2-car garage heated workshop. Greenhouse and tool shed. This is a "one-of-a-kind" home in a prime area of North Saanich. 10 miles from Victoria. Asking $71,500.
No agents please.

FOR SALE BY OWNER, GLEN Lake Area, 3-bedroom character home with cathedral entrance, to carpeted living room and dining room, fireplace, modern kitchen cabinets with entrance to sundeck, 4 piece bath with en suite in master bedroom, full sized basement with finished bedroom or den, close to schools, shopping area, landscaped yard with garden, immaculate throughout, newly redecorated.
Appraised at $52,500. Open for offers. Phone 478-9261 for appointment to view.

SOLID VALUE
Within walking distance to Sears. 5 good sized rms. on main with deluxe dining rm. and Citation cabinet kitchen. Fully developed bsmt. has Rec. rm. and 2 more bedrooms! Landscaped lot with large Oaks. Priced right at $43,500. Existing agreement can be assumed. Call Cliff Eshom, 478-5763.
BITTERMAN Real Estate

Open House
By Owner
2976 Glen Lake Rd.
Sat. and Sun. 10-4 p.m.
3 bedrooms up, 1 down plus IN-LAW SUITE on almost half acre secluded lot. $52,900 with good financing available. For further information phone 383-0539 after 4:30 p.m.

PRIVATE SALE, COSY 2-BEDroom home with garage, living room with fireplace, large kitchen, 4-piece bathroom and full basement, partly finished rec room in basement, completely renovated with wall-to-wall carpet throughout, nice size lot with trees, good terms at 9½%, no agents. Price $39,900. 479-8575.

HANDYMAN SPECIAL
$3500 down. Qualified purchaser may assume mortgage of $32000, payable at $360 per month. Gross taxes $450. Features older stuccoed 4-bedroom home with den, 2 fireplaces, 2 complete baths, 1 en-suite. Oil-fired hot water heat, on 50'x95' corner lot, Quadra Hillside area. Call 382-8060.

BY OWNER 2-BEDROOM, NO basement home, near Woolco off of Carey Rd. Newly painted with wall-to-wall throughout, large lot 60x120 with fruit trees. $31,700. 592-1353

GLANFORD VALLEY VIEW
Over 1200 sq. ft. new 3-bedroom home, bus, parks, schools, stores, at your doorstep. Should be seen to be appreciated. Mortgage available. 479-3505.

$37,000. 1½ STORY, 3-BEDROOM, part basement, new kitchen, bathroom, wiring, insulation and heat. Excellent location. 384-2750.

COSY 3-BEDROOM BUNGALOW, excellent condition. Call B. Leduc, Zodiac Investments Ltd., 383-3750, 386-3975.

250 HOUSES FOR SALE

OLYMPIC REALTY LTD.
385-5741

OPEN HOUSE
600 POLYANTHUS CRES.
(off Glanford)
1:30-4:30
SAT., JUNE 8
Near new and in excellent condition. Good size, easy care lot. Six bedrooms for the large family plus rec room and ample storage area. (Possible in-law situation). For prior viewing or information, quickly call RAY MORRISON, 385-5741 or res. 477-8801.

COMPARE AND SAVE
This charming 2 BR home with study or 3rd bedroom is a wife saver. Washer-dryer facilities in kitchen. All modern conveniences, large lot, attractive neighbourhood. Owner has been transferred and will consider all offers on asking price of $35,900. To view call ALBAN BOWES, 385-5741 or res. 477-8692.

MUST SELL
Owner has purchased and is very anxious. Large 2 bedroom in immaculate condition, newly decorated. Lage living room with fireplace, modern kitchen with separate eating area. As an added bonus the rear yeard is over 1-3 of an acre. This is a quality home with hot water heat, oak floors and plaster thru out. Located in the Quadra-Cook area. Asking only $39,900. For further information call RAY TILLYER, 477-8484 or DON OAKES, 478-4334 or office 385-5741.

ROYAL OAK
Beautifully landscaped half acre lot. Fruit trees and garden area. Sparkling succo bungalow with 2 BR up and one BR down. Large living room with F.P. Priced realistically at $45,000. For appt. to view call BOB DAVISON, 477-8692, 385-5741.

Island Homes Ltd.
386-7545
2504 DOUGLAS ST.

Open House
2931 Quadra
SAT. 1:30-4:30
IMMACULATE HOME COMPLETELY REDECORATED, 2 BEDROOMS ON MAIN PLUS 1 DOWN, MAIN FLOOR UTILITY, SEPARATE DINING ROOM.
Asking $42,500.00 Try Your Terms
JOHN BARTON 386-7545 (24 Hrs.)

UNIVERSITY AREA
View anytime, 477-6161, 1620 Christmas Ave. Immaculate, quiet, 4-bedroom home, 10 years old. End of cul de sac. Carpeted, fully finished basement with recreation room, laundry room, office, garage, 2500 sq. ft. plus large sundeck, cement patio, fenced secluded backyard, fully landscaped. 2 bathrooms, fireplace. Within walking distance to schools and shopping centres. Ideal family home, private sale by owner.

VACANT 4 BEDRMS.
$45,900
Here's a full basement home in the popular Braefoot Park area, large sep. double garage with electric power into workshop. 2 bathrooms, fenced yard, quiet secluded location. Trade your small home or property. Call Jim Ranson, WESTGATE REALTY LTD., 382-4541 or res. 479-5910. M.L.S.

OAK BAY—WILLOWS
Comfortable spotless 3 bedroom home. Quiet street, but only ½ block from bus and shopping centre, 2 blocks from Willows Elementary. Comfortable because there's wall to wall throughout, and no wax floor in kitchen, laundry room off kitchen, built-in storage in basement. Spotless because kitchen and bath are completely modernized, all rooms have been painted in the last 2-3 years, exterior trim has 3 coats marine enamel in last 3 years. Panelled rec room, cold storage room, built-in workshop in basement. Bright sunny large kitchen, 2 car parking, nice sundeck make this a buy at $53,900. Fridge, stove, washer and dryer negotiable. 2564 Dunlevy St., Open House, Saturday, June 8, 1-5 p.m. 592-1978.

OPEN HOUSE
DAILY 6 P.M.-8 P.M.
4976 LOCHSIDE DR.
(Cordova Bay off Claremont)
New large 4-bedroom executive home, F.P. in L.R. and family room, 3 bathrooms, den and large foyer. This home is situated on ½ acre treed lot with magnificent seaview and is uniquely designed both inside and out. It has lasting beauty and quality. Come and see this well-appointed home. By builder.
J. Whitcroft Const. Ltd.
658-5132

HOME AND SHOP LANGFORD
Beautiful 3-bedroom home, in residential area of Langford, immaculate condition, fully broadloomed, lower level is completely finished with fabulous rec. room, bar and separate office. Large heated shop in rear, fenced yard and double carport. Many extras included in asking price of $48,500. Open house all day Saturday. 2752 Strathmore or call 478-4317. No Agents Please.

CLOSE TO TWO LAKES
Langford and Glen. Near all conveniences for shopping and within walking distance to both Elementary and High Schools. Only 2 miles to Juan de Fuca Rink and Pool. Kitchen with dining area. WW carpeting, LR, 2 bedrooms up, and 2 more in full basement. Roughed-in rumpus room presently partitioned as storage and 5th bedroom. This would suit a large or growing family. Vendor may carry second mortgage at low asking price $38,900. To view call Ed Wilson, 478-5611.

B.C. LAND AND INSURANCE AGENCY LTD.
530 BROUGHTON
388-5555

$28,900
Lovely 1-bedroom, no-step, retirement home in Esquimalt Lagoon area. All cedar siding, shake roof, carport, fireplace. Large oak and maple trees.
478-1721 eves. 477-9672

NEW 3-BEDROOM FULL BASEment home situated on 1.44 acres of beautiful lakefrost property, 138' of Cowichan Lake. For further information, phone 745-3461 before 11 a.m.

CONSOLIDATED REALTY LTD.
2686 Sooke Rd.
478-8316

250 HOUSES FOR SALE

Investors

SYNDICATE REALTY LIMITED
620 Broughton St. 386-7721

For prompt and efficient service, consult with our real estate staff. (24 hours.)

OPEN HOUSE SAT., JUNE 8 1-4:30 717 BELTON STREET

Lot 60x120. Low taxes. Older 2-bedroom cottage. Needs T.L.C. Asking $29,500. J. H. WHALEN in attendance.

1. One-bedroom condominium — James Bay. Fully furnished. Asking $24,000.
2. One-bedroom condominium. Oak Bay. Ideal quiet block. Asking $25,000.
3. 2-bedroom cottage, small lot. Presently rented at $230. Asking $25,500.
4. Triplex — Grossing $490 per month. Central location. Asking $47,500.
5. 4-bedroom, den, 2 fireplaces. Quadra-Hillside location. Needs T.L.C. Asking $37,500.
6. 3-bedroom — 1½ bath condominium. W-W shag. Craigflower. Asking $32,500.
7. 3-bedroom basement older home — Esquimalt. Completely redecorated. Asking $40,000.

All properties above listed exclusively by J. H. Whalen. Courtesy to realtors. 386-7721 or res. 382-7975.

BUILDING LOTS GORDON HEAD

Five lots ready to build on in good area of new homes. Low down payment and balance on builder's terms.
Call Leo Pigert or Evan Williams, 386-7721 anytime.

NORTH OAK BAY CLOSE TO U-VIC

This beautiful family home is located in the better part of Oak Bay close to University and all other levels of schools. It is on a quiet dead-end street in park-like surroundings. The home was built 15 years ago to present owner's specifications. There is a large LR with FP, DR with glass sliding doors to large sundeck. Family kitchen with large eating area and washer-dryer hook-ups. Two large bedrooms—master ensuite and den. Lower floor there is a large RR with FP, two more bedrooms and full bathroom. Owner in a position to finance. ML 7239.
Asking $85,000
Call Leo Pigert or Evan Williams, 386-7721 anytime.

OAK BAY BORDER UP & DN DUPLEX

Very conveniently located close to schools and walking distance to Oak Bay Village on a well kept street. The main suite contains two bedrooms, large living room and dining room in-line fireplace, large kitchen with family room off. Full basement. One bedroom suite upstairs with separate entrance from back. Well kept property in and out. ML 7343.
Asking $49,000
Call Leo Pigert or Evan Williams, 386-7721 anytime.

SOUTH OAK BAY S X S DUPLEX

This lovely no-step duplex is only a short walk from village. Situated on a well landscaped double lot at the end of a dead-end street with very pleasant surroundings and views. There are two and one-half bedrooms on each side. Living room with fireplace, nice kitchen with dining area. Owner's side is vacant. Immediate possession possible. Good financing.
Asking $67,500
For further information, call Leo Pigert or Evan Williams, 386-7721 anytime.

T/C TOWN AND COUNTRY REALTY
3617 DOUGLAS STREET
382-7276

GORDON HEAD
DO-IT-YOURSELFER
Why pay for it if you can do your own re-decorating. Buy this 12-year-old post and beam home with 3 bedrooms; 1½ baths. The area says it should cost more. Owner says, if he doesn't have to paint price only $55,900. MLS. Before you look at anything else phone Jim Webber 382-7276 or 658-5977.

View to Cordova Bay

Be one of the first to view this immaculate home, just listed in Cordova Bay. 1248 sq. ft. of quality construction featuring 3 bedrooms, master ensuite, floor-to-ceiling fireplace and W-to-W thruout. Ground level basement has approx. 800 sq. ft. of fully finished living area with second fireplace and possibilities for 4th bedroom and 3-piece bath. Asking $69,500. Exclusive — call TOM BREITER at British American Realty Ltd. 385-1431 or 386-0116.

NEW HOME FOR SALE, BY contractor, in Langford, large lot on quiet street, close to schools, 3 bedrooms, L-shaped living and dining room, 1½ baths, large kitchen with custom-made cabinets, sliding glass door to sundeck. Cathedral slate entrance. Wall-to-wall carpeting, impressive 14' white rock fireplace with valance lighting above, panelled walls, carport, and roughed-in plumbing and fireplace in basement. Price $49,500. 478-1259.

OVER 1700 SQ. FT., 4 BEDrooms, full basement, split-level family home. 16x30' family room with bar for Dad. Full cabinet kitchen with separate dining area. Large carport with sundeck off kitchen and dining area. Two drivt-ways provide lots of parking for the growing recreational minded family. Children's play park-through back gate of 1½ lots of terraced gardens and young fruit trees. Owner 384-0104.

FOR SALE. AVAILABLE JUNE, 1974, new waterfront 2 bedroom home, W. W. throughout, fully insulated, all electric, 42 ft. covered sundeck and carport, beautiful, secluded treed 1/3 acre. Ex. fishing and boat moorage, Seacrest, 10 min. from Parksville, 20 minutes to Nanaimo. By Owner. R. A. Child, 3605 Blue Bonnet Rd., N. Vancouver, B.C. V73-4C9, Phone 112-987-5846.

OPEN HOUSE
SATURDAY 1:30 TO 4:30
2441 TRENT STREET
A spotless 2 bedroom no step home on the Oak Bay border. A gardner's paradise on a 50' x 140' lot. Priced on MLS at $39,900.
383-4124 Jim West 382-1145
Park Pacific Investments Ltd.

SIDNEY BY THE SEA, ATTRACtive 2 bedroom tudor design, no step bungalow broadloomed, attached garage, low traffic area. Truly a rare offering. Immediate possession. No agents please. Private 658-8361. Asking $34,900.

SOUTH OAK BAY, BY OWNER, spacious older home, 5 bedrooms, living, dining, pantry, entry hall. Rumpus room and three fireplaces. Near village and park. Principals only, offers over $50,000. Call 592-6433 for appointment.

THIS 2-STOREY, THREE-bedroom home in the University area is a show piece. Sundeck 20x21, floor-to-ceiling fireplace for gracious living. Intercom. See it today. Call Eric Saffer, 388-9158. C. S. Goode Realty.

TO BE MOVED, LINDAL CEDAR display building, 480 sq. ft., wired, electric heat, suitable for an office or summer cottage. Insulated. $6,000. 478-5713.

3 BEDROOM, FULL BASEMENT home, large kitchen, partly developed basement, well treed lot, close to schools, 478-4498.

202 DENISON ROAD — OAK B[illegible] outstanding view. completion [illegible]

2319 HOLLY HILL PLACE IN Gordon [illegible] beam, wooded seaview lot. complete [illegible]

BY OWNER: 1¾ ACRES WITH springs, good well, older 2-bedroom house, no dealers please, 479-3358 after 6 p.m.

250 HOUSES FOR SALE

Johnston
REALTORS — APPRAISERS
SINCE 1903
1306 BROAD ST. — 385-2471
JOHNSTON AND CO. LTD.

OPEN HOUSE SAT., JUNE 8 1-5 p.m. 620 Dunedin St. $35,900

Zoned light industrial across street. LARGE, COMFORTABLE house with drive-in garage and almost full basement on 7300 ft. lot.
Hugh Yerex
385-2471 479-8169

CORDOVA BAY, 2 YEAR OLD 1350 sq. ft. 3 bedrooms, 2 bathrooms, close to schools, shopping. Deadend quiet street. $65,000. 658-5056.

253 COUNTRY HOMES AND PROPERTIES

PEACE & QUIET LAKEFRONT $140,000

6 acres of beautiful lakefront and a gracious 4000 sq. ft. home with 4 bedrooms, living room 25x16 with rock fireplace, dining room 14x12, den with fireplace, kitchen 23x12 with built-in appliances, sun room 24x15, master bedroom 21x17. Large picture windows with views of lake, meadows and mountains. The owners have done a beautiful job of landscaping around the house, with lush green lawns and many flowering perennial shrubs and fruit trees bordering the semi-circular driveway. Mother Nature has done a magnificent job on the rest of the property. There are two small cottages on the property (out of sight of the house) presently rented at $110 each. A small stable with two stalls and hay room. No black and white pictures would do justice to this property but I do have some color photos I would be pleased to show you. Just call JIM ALLAN, 386-2955. Mayfair Realty.

BRENTWOOD BAY, NEW LISTING
One yr. old 3 bedrm full basement home on a large sewered lot near schools and shops on a quiet street.
—Deluxe kitchen with eating area
—Spacious living rm, raised hearth F-P.
—Large dining room.
—1½ baths (master br. en-suite)—Wall-to-wall carpets throughout.
—Huge family rm. with fireplace and W-W carpets.
—Workshop, laundry for W-D and an attached carport.
A delightful home to own and asking only $49,500 with good financing. To view, call anytime.
385-3435 AL VICKERS 652-2266
P. R. BROWN & SONS, LTD.
762 Fort Street

NORTH SAANICH
1-4 OPEN HOUSE 1-4
SATURDAY, JUNE 8
9256 BALSAM
(Pat Bay Highway, West at McTavish then follow signs.)
Charming 3 bedroom home, master en suite, L-shaped living and dining, beautiful location with sea views. ½ acre corner lot. Cathedral entrance and full basement for future development. Asking price $59,900 MLS 7535.
Freda Webb 656-3589
Ken Harvey 656-2397
Gordon Hulme Ltd. 656-1154

OTTER POINT 10.6 ACRES

Gorgeous sea views from the well built 3 Bdrm; south facing home with over 1500 sq. ft. on main floor, bsmt, well established garden and just 5 miles from Sooke. MLS No. 7662. View by appointment only with:
386-2911 JO LENNOX 478-2563
Homefinders, Wall & Redekop

SOOKE REALTY LTD., 6653 Sooke Road, 642-5426

One-bedroom cabin on Gordon's Beach, including furnishings. Good reservoir. Paid up lease. Immediately available. Open to offers $18,000

Two-bedroom, no basement home, Sooke Village Centre, large lot. Cash to mortgage $25,000

Immediate possession on two-bedroom, no basement home in central Sooke $19,900

(Mrs.) Florence Goldie, 642-5426
Bob George, 642-5670

GENTLEMAN'S ESTATE
5.71 acres, 3 or 4-bedroom luxury home, 2 bathrooms, 2 fireplaces, barn, workshop. Magnificent sea view, fully fenced. Close in. Low taxes. Must see to appreciate. $155,000. Phone 658-8183.

HERE IT IS! !
Privacy, quality and spaciousness. 1.5 acres with well built stone constructed home offering 1500 square feet of quality living. Good well, and stone constructed barn. Creek borders on side. This is a buy at $65,500. Situated five miles east of Sooke. For more information call CHRIS GREIG, 477-8335, or PAT THERRIEN 642-5138 or 388-6231. Island Pacific Realty.

MINI FARM. 7 PLUS ACRES All-year creek. Parklike trees and meadows. Numerous fruit and nut trees. 3 bedroom home in excellent condition. Outbuildings, cross-fenced. Paved driveway, near Mill Bay. Asking $75,000. 477-6220.

SOOKE
New three bedroom bungalow, carport, sundeck, electric heat, city light and water. $36,500. 642-3015 evenings.

WOODED HIDEAWAY, ON 4.15 acres, natural cedar finished Swiss style bungalow, 2 bedrooms, oil heat, 2 wells, asking $49,500. No agents. 642-3635.

MINI FARM OF 5.9 ACRES. Farm buildings and 2-bedroom home. Full price $110,000. Private sale. 652-1778.

256 WATERFRONT PROPERTIES

CORDOVA BAY WATERFRONT $66,900

See ad under D. F. H. Column in Today's paper
388-4294 PHIL WARREN 658-8728
D. F. Hanley Agencies Ltd.

SECLUDED WATERFRONT
New and different, this well-designed home offers gracious living and privacy on ¾-acre treed lot. Located in Central Saanich at 8161 Lochside Drive. Completion in 2 weeks, $125,000. To view phone 652-1673 or 656-5660.
H. R. Mitchell Construction Ltd.

WATERFRONT LOT FOR SALE in SOOKE HARBOR. Approx. one acre, 80 ft. of waterfront. Price $27,000. Call D. H. MacGILLIVRAY, 388-6691. Roberts Investments and Management Ltd.
702-1175 Douglas St.
Tel. 388-6691 (24-hour service)

ROBERTS BAY, SIDNEY, BY owner, lovely older 2 storey, two or three bedroom family home, spectacular views of Mount Baker and Gulf Islands. Beautiful sandy beach, close to schools, hospital and marinas, mortgage, low taxes. $79,500. 656-2085.

WATERFRONT
100 ft. of sandy beach on lovely Savary Island. This property is 400 ft. deep and can be cut into 4 lots. Full price $13,000.00. Call Allan Klenman Town and Country Realty Ltd. 382-7276.

MILL BAY—250 FT. SEAFRONTage. Magnificent 10 acre southern exposure, cosy rustic 2 bedroom cottage, plus workshop and garage. No agents please. For appointment 743-2307.

WATERFRONT 2 ACRES, FANtastic views. Heavily treed, super-seclusion! All level — Tremendous Value at $67,500. 656-2308 (No Agents).

½ ACRE LOT, 106 FT. WAterfront, $25,000 firm. 112-246-9334.

FUNKY WINKERBEAN

FRED BASSET

TUMBLEWEED

256 WATERFRONT PROPERTIES

VALDES ISLAND
1,600' Oceanfront
Valdes is one of the most desirable of the Gulf Islands and best of all these 79 acres have a southwest exposure. Fine beach, 2-bedroom shelter cottage. Only $165,000.

7 ACRES WATERFRONT near Fulford Harbor, $37,500.

2½ ACRES, 250' waterfront Mudge Island. New cabin. $35,000.

DAR GARSIDE, 384-8001
The Royal Trust Company

440 FT. UNIQUE WATERFRONT IN NORTH SAANICH
Enter this 3-ac. property along a winding driveway amongst the trees and reach the sunny clearing on which the residence is sited in full seclusion.
With white cedar siding and red shingle roof this 1500 sq. ft., 2 plus 1-bedroom basement home is comfort itself.
There is also a double garage, greenhouse and a self-contained 1-bedroom cottage. A solid wharf and dock help you enjoy swimming and boating in the warm bay.
Seldom is a property such as this on the market. Full price: $200,000. MLS.
656-4000 K. DROST 656-2427
SAANICH PENINSULA PROPERTIES LTD.
SIDNEY, B.C.

Oceanfront Home

140 feet of waterfront, on one acre of privacy. Approx. 2,000 sq. ft. 3-bedroom home. Salm-sq. ft. 3bedroom home. Salmon, shellfish and hunting at your doorstep. 20 miles from Victoria. $110,000. By owner. Phone 642-3180 or write Victoria Press, Box 527.

WATERFRONT HOMES

Comox — Luxurious 3 bedroom home with 70' beach frontage in the heart of Comox. $69,900. Call Ann Woytowich evenings 339-4597.
Shelter Point — 1.65 acres with 200' beach frontage. Four bedroom fully modern home, plus guest house with fireplace and full basement. Main house over 2,100 sq. ft. finished in choice woods throughout. Spectacular view of Discovery Passage. $125,000. Call Gordon Blackhall, evenings 338-8076.
COMOX VALLEY REALTY LTD.
334-2471 Box 3340, Courtenay

WATERFRONT FOR SALE BY owner, 1.10 acres, beautiful views, 3 bedrooms, large master bedroom has powder room, and walk-in closet, tiled bathroom, den, family room, cabinet kitchen with separate eating area, dining room front room with large granite fireplace, mostly all rooms with wall-to-wall carpets, lawns, shrubs, roses, 21 fruit trees, peaches, pears, cherries, apples and plums. Workshop and garage for 3 cars, also other small buildings. $110,000 price includes drapes, top and bottom oven electric range, 16 cu. ft. no-frost fridge, automatic washer and dryer, all made by Westinghouse. 652-1061 after 5 p.m.

ESQUIMALT

600 FEET OF WATERFRONT, on almost an acre of private peninsula. Unique Spanish style, 2 bedroom, full basement — over 1,500 sq. ft. on the main, plus fully developed basement. 27x16 living room, 12x14 dining room overlooking the gracious garden and serene waterview. Long winding driveway offers an impressive entry to this luxurious estate. Call anytime to view this one of a kind offering. Price $130,000.
Gerry Porter Jack Kennish
Victoria Realty Ltd., 386-3585

1,600 FEET WATERFRONT IN Ucluelet Harbour, $79,000. 6 pct. on a $20,000 mortgage. 724-2312 or 723-6538.

258 CONDOMINIUMS AND TOWNHOUSES

NANAIMO — FOR SALE BY owner, condominium view site, builders terms, mortgage financing arranged. Phone 112-748-2144 or 112-753-5612.

NEW ORCHARD HILL TOWNhouse, 3 bedrooms, full basement, 1½ baths, wall-to-wall carpeting, fireplace, $35,000. 479-4400.

258 CONDOMINIUMS AND TOWNHOUSES

BICKERTON COURT

250 Douglas Street
Two Bedroom Suite
Two-bedroom suite for sale in this very desirable building. New carpet and appliances, beautifully decorated. Amenities of building include 60-foot indoor swimming pool, roof promenade deck and view room, games room. Situated right opposite Beacon Hill Park, this building has the reputation of being one of the finest and most congenial condominium complexes in Victoria, and it may be years before another suite becomes available for sale. So call anytime within the next five minutes. John James at 386-2437. 24 hours.
PACIFIC STRATA SERVICES LTD.

FAIRFIELD
NEW LISTING $49,500
Charming 4-bdrm home in quiet area near park and sea. Immaculate condition inside and out, living room with fireplace, dining room overlooking garden, kitchen with lots of cupboards, 2 bthrms. Large spacious rooms with many walk-in closets. Full bsmt. easy care, fully fenced, garden. R-3 zoning — could make a duplex. Be the first to view with GLADYS MILLER, 592-2407 or 598-7936.

COOK HILLSIDE AREA
$44,900
See this delightful 4-5 bdrm character home featuring 1430 sq. ft. of spacious family living. Upstairs could be used as in-law suite. Assume existing mortgage at 9¼ per cent. Fridge and stove inc. For further details and viewing call GLADYS MILLER, 592-2407 or 598-7936. (MLS 7451).

WHYTE AND GOWER
OAK BAY PROPERTIES LTD.
2227 Oak Bay Avenue

THE ULTIMATE IN LUXURY PRESTIGE OAK BAY LOCATION

It's easy, luxury living in this 3-bedroom condominium with 2 full bathrooms, a labour saving kitchen with fridge and stove with self-cleaning oven, dishwasher and garburator. The building has controlled entrance and controlled entrance undergound parking and there is even a closed circuit television entrance control option for your security. Other features include swirlpool, sauna, games room and fully equipped hobby room. The suite has excellent soundproofing, a large balcony and even a view of the sea. You will be near the Marina, park and shops, on a bus route and you can even choose your own carpet if your hurry. What more could you want for $79,500? For appointment to view, please call:
DAVID BILLINGHAM 388-6424

BAYSHORE REALTY LTD.
512 Fort Street

BB BROWN BROS. on LANSHARD
385-8771 (ANYTIME)

TRULY BEAUTIFUL 2-BEDROOM CONDOMINIUMS
Just half a block to lovely park, on the bus route and close to all shopping facilities; in a well-built, pleasant adult block. Well equipped with swirlpool, sauna, entertainment room, workshop, controlled entrance and covered parking. Two suites available—one never lived in. Almost 1,200 sq. ft. Good quality stove, fridge and dishwasher. Wall-to-wall carpet and drapes, large sundecks. Both corner suites, on 3rd and 4th floors. Priced at $38,000 and $39,500 with large 10 per cent mortgage which can be assumed. Please call BILL FELTON, 385-8771 (anytime).

SWAN LAKE AREA, 3-BEDroom, living room, dining room, kitchen, 1½ baths, full basement, balcony, patio, carport, fireplace, wall-to-wall rug. Quality appliances. large mortgage at 9 per cent. Price $41,500. 479-8381.

LARGE 1 BEDROOM CONdominiums. Ground floor, no balcony, interior decorating, 386-9726.

3-BEDROOM, 1½ BATHS, FULLY carpeted. 383-1542. evens. 383-8178.

258 CONDOMINIUMS AND TOWNHOUSES

CANADA PERMANENT TRUST
ON DOUGLAS AT FORT

TOWN AND COUNTRY MUST SELL— $39,900.00

Three bedroom Townhouse, one level, ranch style, private garden and patio. Laundry room off kitchen, just 3 years old. Ideal retirement or for the young family. SID HASLAM 477-1994 or GRAY LAITE 656-5267 or 382-9191.
CANADA PERMANENT

LARGE THREE BEDROOMS
This 2½-year-old condominium is situated in Esquimalt, on the bus line and close to Gorge Vale Golf Club. Southern Exposure with view of the Olympic Mountains. Large living room, 1½ bathrooms, shag carpet throughout. All this in top condition. The selling price includes all the drapes, fridge, stove, washer and dryer. Owners tranferred. Priced to sell at
$34,700
To view call
RON McCONNAN
384-9335 598-7625
A. BERNARD AND CO. LTD.
655 FORT 384-9335

OPEN HOUSE
TWO-BEDROOM CONDOMINIUM
SAT., 1:30 to 4:30
1680 Poplar St. (between Richmond and Shelbourne near Cedar Hill X Rd.). Be sure to see the condominium that offers you the most for your money and comfort. Wall-to-wall carpeting, drapes and appliances included. Controlled entrance, elevator, indoor swimming pool, sauna, therapy pool, games and billiard room, laundry, two indoor parking spaces and locker storage. Be one of the proud owners of this impressive building and well landscaped properties.
ASKING $37,500
To view please ring suite number 129 at the main entrance. Phone 656-4489 or 592-2134.

WESTERHAM

Estates Ltd.
ESTATES LTD.
440-1070 DOUGLAS ST.
382-6151
NORMAN L. ROSS, GEN. MGR.
Component, courteous, professional real estate service. Sales investment, development.
DICK BATEY, 592-4607
KELLY DICKSON 477-1683
JACK DOBSON 658-5676
VIC SMITH 477-1964

TOWNHOUSE
THREE BEDROOMS OVER 1300 SQUARE FEET DOUBLE COVERED PARKING
$42,500.00
CAM MAC LEAN
386-2437
PACIFIC STRATA SERVICES

36 SOUTH TURNER
MAGNOLIA HOUSE
The last remaining suites in a solid brick building, 2 BR, 2 Bathr., 1200 square feet, excellent view of sea and Olympics
at $5100,
$55000, and
$58500.
Open House on Saturday 2:30 to 5 p.m.
For prior viewing call W. A. Frebold Real Estate 386-7414, 24 hrs.

LANSDOWNE PROPERTIES LTD.
592-2431
OAK BAY
Condominium. Beautiful large corner suite (1050 sq. ft.). New wall-to-wall carpets throughout. Completely redecorated. Vacant. Only $35,000. To view call Mrs. Petersen, 592-2431.

TOWNHOUSE, LANGFORD, IMmediate possession, 3-bedroom, 1¼ baths. $27,500. 384-9755.

2-BEDROOM APARTMENT CONdominium. Asking $26,500. Call B. Leduc, 383-3133, 383-3750.

258 CONDOMINIUMS AND TOWNHOUSES

SPENCER CASTLE Luxury Condominium Homes

Quality Appointed Suites
—All 2 bedroom suites, two 4-piece bathrooms
—Minimum 1345 sq. ft.
—Wall-to-Wall carpeting
—Vinyl Wallpaper
—Sun drapes
—Each unit contains its own washer, dryer, frost-free refrigerator, range with self-cleaning oven, dishwasher, garbage disposal unit.

An Incomparable Site
—More than 4½ acres on the highest point of land in the City of Victoria
—Superbly landscaped gardens
—Each and every suite has a panormaic 2-way view of the Ocean, Mountains or City.

A Gracious Guest House-Recreation Centre
—The historic Spencer home itself providing accommodation for visiting guests
—Spacious rooms for entertaining
—Saunas
—Heated swimming pool

PRICED FROM $52,000
For a Limited Time 10½% High Ratio Financing Available

OPEN DAILY
Phone or visit our Display Suite anytime!

SPENCER CASTLE
2910 Cook St.
Days 384-4013
Evenings 385-5055
or 598-1060
Proudly presented by Danzo and Franco Holdings Ltd.

J. D. BOSDET LTD.

Condominium University Area

Spacious 2-bedroom condominium (over 1200 sq. ft.) with large comfortable living and dining rooms and luxurious master bedroom with en suite. Modern kitchen with coloured stove, fridge and dishwasher included. Large gracious entrance foyer and patio. Wall-to-wall and tasteful decoration throughout. Ask about our guaranteed sales plan. Price $39,900. Call: Bruce Pollok, 385-2651; Alice Moore, 592-4529; Ed Kraft, 382-0660.

TOWNHOUSE
Exclusive listing. Located on a quiet cul-de-sac just an easy walk from a major shopping centre and excellent bus service. This comfortable, two-bedroom townhouse offers easy graceful living with a minimum of hassle. Priced to sell at $39,500. MLS.
Marg or Glen McGregor, 384-8001
The Royal Trust Co.
or Res. 477-3675

NEW TOWNHOUSE
$36,900
A corner unit with 3 bedrooms and 2 bathrooms. Fireplace in living room. Full basement. Wall-to-wall carpeting. Private fenced patio. A swimming pool, and safe playground for exclusive use.
Early occupancy can be arranged. Well worth seeing. Call Will Sheppard, Alltown Realty Ltd., 477-6973.

PRIVATE SALE
3 bedroom, Esquimalt, good financing, $26,500. Phone 383-2835.

258 CONDOMINIUMS AND TOWNHOUSES

If you want the ultimate in a luxury condominium home-suite, in a prime Oak Bay location, see Goodwin Manor and count your advantages!
—Oak Bay seaview!
—One block to marina!
—Close to golf and shops!
—Permanent reinforced concrete building!
—Underground parking!
—Luxury, carpeted, two-BR., two bthrm., separate DR. suites!
—Every suite has washer and dryer, dishwasher, twin sinks, and loads and loads of cupboards!
Open house Mon.—Sat. 2-5 and Thurs., Fri., 7-9
Call the Westerham Estates experts at 382-6151, or personally Dick Batey 592-4607, Kelly Dickson 477-1683, Jack Dobson 658-5676 or Vic Smith 477-1964.

So you think the Rudyard Kipling, on Oak Bay's Beach Drive, is Victoria's finest home-suite living? You're right!!
But you thought no suites left for you in Rudyard Kipling? Wrong! Westerham Estates Ltd. can offer, exclusively, two super-luxury suites in the uniquely prestigious Rudyard Kipling!
ONE IS $62,500!
ONE IS $69,950!
Each is spacious, two-BR., two Bthrm., large-patioed, and, of course, without peer in exclusive, waterfront, Oak Bay, location!
Call Westerham Estates experts at 382-6151, or personally Dick Batey 592-4607, Kelly Dickson 477-1683, Jack Dobson 658-5676 or Vic Smith 477-1964.

Spencer Castle hilltop luxury condominium home-suites at bargain prices! Check these first-building beauties from $52,500 to $57,900!
—Reinforce concrete construction!
—Spectacular views!
—Acres of tended gardens!
—Swimming pool, saunas!
—Spacious two-BR., two Bthrm.
—Individual washers, dryers, dishwashers, garburators.
Call the Westerham Estates experts at 382-6151, or personally Dick Batey 592-4607, Kelly Dickson 477-1683, Jack Dobson 658-5676, or Vic Smith 477-1964.

Quiet, comfortable, top-quality condominium home-suites at a price you can afford!
$25,025 — $28,550
with luxury swimming pool, swirl pool, sauna, workshop and recreation room!
Prestige location near university, shopping, bus and park!
Colony Park Manor
1680 Poplar Street
Open 2-5 p.m., Mon.-Sat.
Call the experts at Westerham Estates Ltd., 382-6151, or personally Dick Batey 592-4607, Kelly Dickson 477-1683, Jack Dobson 658-5676, Vic Smith 477-1964

YES, LUXURIOUS COLONY PARK MANOR, 1680 POPLAR ST. DOES HAVE 2-BEDROOM CONDOMINIUMS FOR SALE!
Phone 592-2389 for appointment to view.
LUCKY 6 HOLDINGS LTD.

WANTED — CONDOMINIUM 2 or 3 bedroom. Would consider something in planning stage or early construction. $29,000 max. Mr. Reed, 477-4111.

CENTRAL, SUPERB 1-BEDROOM condominium, second floor, asking $23,900. Financing facilities. Owner, 386-1619.

263 GARAGES FOR SALE, RENT OR WANTED

PARKING $20 PER MONTH, 900 block Fort. 383-2611, 479-8648.

265 HOUSES WANTED TO BUY

LARGE FAMILY HOME WANTED
We have a purchaser who urgently needs a 4 bedroom home in the lower Lansdowne, Estevan or Willows School area. The purchaser would prefer an older home with a separate dining room, large kitchen, plus a den or family room on the main floor, and will pay in access of sixty thousand cash for the right home, so act now and call
AL WHEELER
386-2111 477-4789
MONTREAL TRUST CO.

CASH BUYER WAITING
for homes with acreage. Any location. Call TED CHARTRES 479-1667.
J. H. Whittome and Co. Ltd.
Royal Oak Branch

CASH FOR YOUR HOUSE
Investors need houses under $35,000. in any district. Call GLENN NICHOLLS, 388-6231 or 479-5971. Island Pacific Realty.

265 HOUSES WANTED TO BUY

"MORTGAGES"

Yes, we now have adequate financing available for properties purchased or sold through City Trust. If you are interested in buying or selling, don't risk disappointment due to the current tight money situation. For further information call Don Jones, City Savings and Trust Co., 477-9551. Res. 479-8386

CITY TRUST

I WILL PAY
ALL CASH
for your home if I find it suitable for rental or renovation. For immediate inspection and same day decisions, call:
BILL CARNEGIE
385-7761 (24 Hrs.) 652-3627 (Res.)
D. F. HANLEY AGENCIES LTD.

WANTED VENDORS

that are willing to sell their homes or revenue properties. By carrying 1st mtg. or agreement for sale. For details call LARRY QUAGLIOTTIE AT ISLAND PACIFIC REALTY, 388-6231 or 479-6609.

OLDER HOMES
Required for investor if suitable for rental or renovations. Up to $35,000. Quick decisions. CALL FREEDY STARKE AT ISLAND PACIFIC REALTY, 388-6231 or 479-3866.

WANTED

Young Vancouver family transferred to Victoria requires medium-priced home, within 5 mile circle. Occupancy on or before Sept. 1, Please call R. Carter, 598-6143 or 384-0581.

FAIRFIELD
We are searching for a small 2 or 3 bedroom home for a client who wants to relocate in Fairfield. Please call John Shaver 386-7721. Investors Syndicate Realty Ltd.

268 LISTINGS WANTED

LIST YOUR
SHAWNIGAN
PROPERTY WITH
SHAWNIGAN REALTY
743-5311 J. Ettema 743-5702
383-0311 G. Hodgson 384-7474

GUARANTEED SALE

Guarantees are something we lack these days. Participate now. CALL GLENN NICHOLAS AT ISLAND PACIFIC REALTY, 388-6231 or 479-5971.

Spell it out!

When you have something to sell, the easiest way to find a buyer is to spell it out in print! You do that by placing a low-cost Classified Ad in the newspaper, telling our readers what you have to sell. Give us a call at 386-2121. We'll help you spell it out

271 LOTS FOR SALE

FUTURE BUILDING LOT

on Hess Road. Nice high lot, excellent holding property. Only $9,000.
JACK GREENWOOD
386-2911 or 384-5228
Homefinders, Wall and Redekop

HARD TO GET OPPORTUNITIES

2 acre waterfront lot off Executive Drive, East Sooke. Easy to build on. Reduced to $28,900 (MLS).
2 acre waterview lot on Executive Drive. High view building sites. Only $23,500. Contact WAYNE SCOTT, 479-6087 or STAN JAMES, 592-3740. Mayfair Realty, 386-2955.

10 ACRE WOODS

In Saanich and not far from town, near a lake and perfect to build a home for quiet seclusive living. Secluded because you can only build one home due to 10 acre land freeze. No services installed. Loads of rock and trees. $58,000. ROB FUKUSHIMA or JACK THOMAS. 479-3408. BLOCK BROS. REALTY LTD. 386-3231.

CENTRAL SAANICH
2 serviced lots $25,000. each
MILL BAY
.58 acre lot $10,500.
WELLS HOOKER
386-2111 652-3634
MONTREAL TRUST CO.

CHERRY PT. LOT

Approx. ¾ acre of prime seaview. Beautifully treed and bordered by a green belt. Good soil. For the peaceful and pollution free way of life. New M.L. Asking price $22,500. LOREA TUBB 477-6617. BLOCK BROS. REALTY LTD 386-3231.

HOLDING PROPERTY ONLY
A. Wallingford area. 50'x138', $4,400.
B. Roy Road (2) 50'x137', $10,500 each.
A. J. FAULKNER, 384-8126
PEMBERTON, HOLMES LTD.

7 ACRES

off West Saanich Road. High wooded lot with access road underway and partly cleared building site. For further information call:
HAZEL CLARK or NORMA HILL
385-6635 386-2911
Homefinders, Wall and Redekop

FOUR SMALL LOTS ON SOOKE Road at the corner of Woodlands Road (50'x160' approximately). To be sold together. Be first to call. $26,500 full price. 385-2471, Simon Flett, Johnston and Co. Ltd.

2.2 ACRES, MILL BAY AREA, large trees, park like setting, water, telephone and hydro to property. $21,000 or best offer. 383-8306.

CADBORO BAY, NICELY TREED 70x125 level lot. Minutes from beach. Asking $26,500. Private sale only. 477-4339 anytime.

SOOKE AREA, NEW SUBdivision. Treed lots, mountain views. Approximately 2-3 acres. $[illegible]

2 ACRES, BEAUTIFUL VIEW, water and hydro. Rock outcroppings. $26,500. 478-2342.

LOT FOR SALE ON DOUGLAS St. 63x116, $17,800. 479-3526.

271 LOTS FOR SALE

BUILDING LOTS
Lovely new subdivision in prestigious Gordon Head. $23-25,000. If you are looking for a lot give us a call.
MURRAY LAWSON 385-0592
MIKE RUDDY 656-4089
Or 383-4124 ANYTIME
PARK PACIFIC INVESTMENTS

NEAR THE WATERFRONT
CONVENIENT TO SOOKE
A very fun pleasant large lots for your future retirement or home. Some natural treed settings, served by paved roads, and city water. present prices still at $14,500.
ROY KAISER
386-2111 477-6814
MONTREAL TRUST CO.

TREED LOTS
PERSIMMON DRIVE
(OFF BLENKINSOP ROAD)
See these beautiful lots in excellent residential area. Quiet and Private. Priced $21,000.00 to $24,000.00. Drive to the end of Persimmon Dr.
Saturday, 1:00 to 5:00 p. June 8th
Salesman in attendance.
George Thorneloe
Alltown Realty Ltd. 477-6973
or Res: 477-2771

GORDON HEAD

Beautiful Seaview Lot, 85x120, in exclusive residential area. Rural atmosphere, close to University, on sewer, cleared. Offers invited over $29,900. For complete information phone 477-2839.

HORNBY ISLAND
Beautifully treed ½ acre level lot, 200 yards from park and Sandpiper Beach. Ideal for summer camping or erecting your own cottage. This is a real bargain at
$5,900
For further details call Madge or Don Robbins
384-9335, 384-9072 Res.
A. BERNARD and CO. LTD.
655 Fort St. 384-9335

Waterfront lot, 70-ft. frontage, E. Sooke Basin, all but sewer available. ¾ acre, $26,900.

2½ acres, E. Sooke Rd. Seaview, access to beach, nice wooded property. $22,500.

4 acres, Glen Lake area, view of Olympics. Close to Sooke Rd., wooded. $27,500.
388-4271 I. G. LIDSTONE 477-6450
J. H. Whittome and Co. Ltd.

ARDMORE DRIVE

2 beautiful treed lots
1—1.01 acres facing Ardmore
1—1.27 acres facing Glenelg (Dedicated Road)
For further detail
Please Phone
Capital Region Agencies Ltd.
2481 Beacon Ave.
J. Jones 656-4597 or
J. Sloan 656-5311.

BUILDING LOT

Approx. 10,500 square foot lot, set in a beautiful treed location with panoramic views of the Gorge Waterway. This is one of the last lots available in an exclusive prestige area. Full price $30,000. MLS 7276. Call WILF COTTON 388-6424, res. 479-3876.
BAYSHORE REALTY LTD.
512 Fort Street

CORDOVA BAY
WATERFRONT LOT
Choice holding lot for the future close to Haliburton and Cordova Bay Rd. Lot is approximately 40x125 and has excellent sandy beach. Priced at $21,900, open to offers!
RICK KINNIS Bus. 388-4271
J. H. Whittome and Co. Ltd.

SOUTH SHAWNIGAN LAKE
Recreational lot at south-west corner of lake. Lot size is 88x105 and could have good view of lake. 2 lake accesses close by, both 66' in width. Asking $10,500, open to offers! MLS 7100.
RICK KINNIS Bus. 388-4271
J. H. Whittome and Co Ltd.

BROADMEAD

Approx. ½ acre beautiful view lot. Situated high, ready to build on. $27,000. 479-4404.

100X120 FULLY SERVICED level lot. On new cul-de-sac, near Beacon Avenue, in Sidney. Multiple dwelling zoned, so it's good for a fourplex later, single family now, which could be expanded later. For full information phone 477-5512 anytime and leave message.

2 ACRES
2 acre lot located in East Sooke. Well treed with seaview from upper slope. Several good building sites.
C. N. MONTAGUE CO. LTD.
384-9318
Art Mauger 598-5109.

SEA VIEW LOTS
Mill Bay—Serviced with water, hydro, phone and blacktop Rd. Approx. 90 ft. frontage. Excellent percolation. From $13,500.
S. W. ANDERSON
Bus. 384-9328 Res. 382-8917

PANORAMIC SEA VIEW
Lot at Willis Point. ¾ acres. Asking $20,500. Call Newstead Realty.
MARY JAMES
598-5166 or 386-9690

LOTS IN CENTRAL SAANICH, fully serviced underground, sewer, storm drains, water, hydro. Concrete curbs, new road, with 6 to choose from, some with water view. $22,500. 386-0107.

SIDNEY, HENRY AVE. (AIRport side) 5 lots, sewer, storm drains and water in now. All approved and ready to build on. Approximately $20,000 each 652-2322.

VIEW LOT ON MERRITT PLACE, will custom build or sell outright. This is the highest lot in city subdivision with rock blasted and ready to build on. Call 384-5016 anytime.

½-ACRE VIEW LOT, ON MOXON Terrace, in North Saanich. Water and sewage permit assured. Price $35,000. Principals only. Contact owner at 656-2181.

HIGH VIEW LOT, 50'X120', EXcellent holding property. Off Maplewood on Ocean View, overlooking Cedar Hill Golf Course. $10,000. 479-4404.

3 SEWERED CITY LOTS
Between 931 and 941 Redfern. Size 51x97' each. Priced $19,900 each. Terms available. Afternoons 477-6666, evenings 592-3162.

WATERVIEW LOT ON MARK Lane near Willis Point. New road in. Power available. Size 17,225 sq. ft. Frontage 105' Lot No. 3. $20,000. 477-2147.

BEAUTIFUL LARGE LOT NEAR Mt. Douglas. Sewers, underground wiring, ready to build, $26,000. 477-1716.

LOVELY DEAN PARK ESTATES. Last lot available—nicely treed—½ acre. Price $24,900. (No agents please). 656-2308 (After 6 p.m.)

LOT FOR SALE, NEW SUBdivision, Merritt Place. $25,000. 84-3690.

$8,000
View lot, fully serviced at Ladysmith. 598-1611

NESTLED IN THE TREES, beautiful building lot, overlooking Gorge waterway. $28,500. 384-7511.

LARGE NANAIMO VIEW LOT, overlooking Georgia Strait. $16,500. 385-0648.

BROADMEADE — EXCELLENT building lot, 100x130, $28,500. Phone 386-0139 after 6 p.m.

60X120 LOT $6500, COWICHAN Lake. 383-6891 or 479-3526.

97 FT. WATERFRONT, CENTRAL Saanich. No agents. 658-5129.

BROADMEAD SEAVIEW BUILDING LOT, $32,500. 658-8968.

GORDON HEAD LOT. 592-1189. 5 to 8 p.m.

273 PROPERTY FOR SALE

CANADA PERMANENT TRUST

ON DOUGLAS AT FORT

3 ACRES
(close in)
GREAT GREENHOUSE SITE
OR SHALL WE TALK HORSES?
$70,000. (Terms) MLS
Mrs. Musters 382-9191
Canada Permanent

CORDOVA BAY RIDGE
4.88 acres of nice cleared level land, ideal for mini farm.
Full Price $75,000

WHIFFIN SPIT SUBDIVISION
Lot 42 V.L.A. sized MLS
Full Price $15,900

OTTER POINT ROAD
1.25 acres, nicely treed, and ready for your future home.
Full Price $16,500

For more information on above properties call
386-2111
C. M. "BUD" FORBES
386-2111 652-2950
MONTREAL TRUST CO.

OPEN HOUSE
1512 Mortimer St.
Sat., June 8
2:00 to 4:00 p.m.
Come and see this attractive stucco home, 3 large BRs on the main. LR with neat brick fireplace plus built-in book shelves, DR, another BR, rec. room and kitchen downstairs. Hot water heating, drive-in garage. Beautiful landscaped yard. Financing can be arranged. Courtesy to all realtors.
477-1841 ERNA ELLSAY 477-5705
BLOCK BROS. REALTY

SHAWNIGAN LISTINGS

1.78 Acres	$13,500
1.5 Acres	$14,500
Waterfront lot	$25,000
3.3 Acres	$24,900

MLS 6933
743-5311 J. Ettema 743-5702
383-0311 G. Hodgson 384-7474
Shawnigan Realty
Shawnigan Lake

OPEN HOUSE
SIDNEY—$28,900
2508 Shoreacres Rd.
June 8, 1:30-4:00
Yes, for this price you can still buy a beautiful Li'l Charmer 2 BR, no step home on beautiful landscaped 90x165 lot. This won't last — so don't delay — for more information or previewing phone
477-1841 CLIFF BALL 592-1764
BLOCK BROS. REALTY

OPEN HOUSE
Home and/or Revenue
1607 Morrison St.
Sat., June 8, 1-4
Excellent accommodation for the large family or up-and-down duplex. Strategic location for schools, shopping, near hospitals. At present 2 BR down and 1 up. Immaculate throughout; a pleasure to show. Priced at $48,000. Your hostess:
477-1841 MARGARET MARUSIN
592-2214
BLOCK BROS. REALTY

APPROXIMATELY 8.14 ACRES
Approx. 8.14 acres within the 5-mile circle adjacent to Mt. Douglas Park. A most desirable building site offering complete seclusion, Park-like grounds and terrific water views. At present 5-acre minimum subdivision area with future subdivision possibilities. An opportunity of a lifetime, asking price $120,000. Exclusive listing, M. E. Braithwaite, Financial Survey Ltd, 384-9305, Res. 592-0638.

ATTENTION! DEVELOPERS
Approx. 1¾ acres of prime level land located near business area at Brentwood. On sewer and water mains, potential subdivision or townhouse site. Details on request — phone anytime.
385-3435 AL VICKERS 652-2257
P. R. BROWN AND SONS, LTD.
762 Fort Street

NORTH SAANICH
1.75 acres of meadowland surrounded by hedge and 25 fruit trees. Workshop 20x32 ft. with power. Good well. Excellent building site. MLS. TO VIEW CALL HAZEL CAMPBELL, 382-8956 or 388-6231. Island Pacific Realty.

CONDOMINIUM SITE
110' x 249' (27390') R-3 zoned, ideal for budget priced family units near high school.
PRICE $4.70 PER FOOT
TED BOWDEN — 479-1479
NATIONAL TRUST — 386-2961

274 PROPERTY WANTED

KOKSILAH RIVER
SHAWNIGAN LAKE
Small or medium acreage with trees and good water supply, preferably year round creek or river frontage. Road frontage not required.
JACK DAVIS
386-3494 (24 hrs.)
Western Homes Ltd.

WE ARE INTERESTED IN YOUR residential property, by the lot or acreage. Any area considered. H. Blake, 383-4372 or 382-9212. Hucker Const. Ltd.

PRIVATE PARTY WANTING WATERFRONT property for building home. Cash. Phone after 7 p.m., 383-5986.

PRIVATE PARTY WANTING acreage for building home. Cash. Phone after 7 p.m., 383-5986.

WANTED: ACREAGE SUITABLE VLA, 383-7045 or write Box 301, New Denver, B.C.

280 ACREAGE FOR SALE AND WANTED

LANTZVILLE
SUPERIOR ROAD
Only one left — situated in the Lantzville Fire Protection area on paved road, street lights. Approx. 2.7 acres. Some 2nd growth timber. $19,000.
BRUCE McILROY, 384-8001
The Royal Trust Company

COUNTRY ESTATE
3.99 ACRES—2 HOUSES
Large charming residence plus a 2-bedroom bungalow. Beautiful park-like property situated near Duncan. Full details from Mrs. Webb
Johnston and Co. Ltd.
385-2471 Res. 477-3095

PEACE RIVER, ALBERTA, 160 acres with stream. Full price $16,500 cash. Post Office Box 223, Port Coquitlam, B.C.

280 ACREAGE FOR SALE AND WANTED

STEELHEAD COUNTRY
84 acres prime wilderness, 14 acres on the water. Fantastic Port Renfrew setting. Easy access. In the centre of the finest hunting and fishing on the Island. Beautiful building sites. Full price $70,000. MLS 7511. For inspection please call Barry Bowes, David Billingham or Wilf Cotton 388-6424.

WEST SAANICH ROAD — ACREAGE
11.27 acres of nicely treed, sloping property only eight miles from town. Some excellent building sites and fabulous view of peninsula and islands from top of property. Partly fenced and water available. Good financing available. An excellent investment at $55,000. For further information call David Billingham 388-6424.

CENTRAL SAANICH ACREAGE
11.22 acres of prime agricultural property on Stelly's X Road. Flat, cleared and partly fenced. Asking $125,000. For further information please call (New MLS) David Billingham 388-6424.

10 ACRES — HIGHLANDS
Are you looking for that secluded, treed homesite? Well we have it, high up in the Highlands in an area of newer homes. Build now or hold for a while. Asking $45,000. New MLS. For further information please call David Billingham 388-6424.

BAYSHORE REALTY LTD.
512 Fort Street

P.R.B
P. R. BROWN
AND SONS LTD.

SAANICH PENINSULA
CENTRAL SAANICH
10 acres beautiful pastureland, some shade trees, all fenced, drilled well, pond, ideal for livestock. Good homesite with views. Price $85,000.
385-3435 AL VICKERS 652-2257

—P.R.B.—

NORTH SAANICH
1.48 acres cleared level land, perfect for nursery stock and greenhouses. Price $22,500. Good terms.
385-3435 AL VICKERS 652-2257

—P.R.B.—

8.89 acres of trees and grassland, agriculture zoned, Glendale-Royal Oak area. Good land, secluded in a district close to town. $126,000.
STAN WINTERBOTTOM
385-3435 598-2253

—P.R.B.—

2.3 ACRES
Treed property near Prospect Lake. Seclusion and excellent homesite for today or the future. Price $32,500.
JOHN EVANS
385-3435 477-4452
P. R. BROWN AND SONS, LTD.
762 Fort Street

Two prime-land purchase opportunities! Read on! Check! Act quickly!
ONE — 24 Woods-and-meadows acres at Mill Bay. Indicated two acre subdividable! Not in land freeze! Near schools, bus, shops, sea! Owner says sell — quickly! Price slashed to only $3500 per acre! Call the Westerham Estates experts, 382-6151 or directly, Dick Batey 592-4607, Kelly Dickson 477-1683, Jack Dobson 658-5676, Vic Smith 477-1964.
TWO — Note! (Repeat, note!) your offer near $1500 per acre — that's correct, $1500 per acre — could buy 218 beautifully wooded acres near Happy valley! Road access! Developable! Details from the Westerham Estates experts, 382-6151 or personally, Vic Smith 477-1964, Dick Batey 592-4607, Kelly Dickson 658-5676, Jack Dobson 477-1683.

200 ACRES
With over ½ mile waterfront, some original stands of fir and cedar. Many, many water view building sites. Could now be subdivided into 10 acre parcels. All year spring and stream. Price just a bit over $1,500 per acre. Easy financing. MLS.

30.75 ACRES of trees, grass, rocks plus seclusion. A good sound 3-bedroom home, barn. Good well in lake district. Price $145,00. Easy financing. 384-8001, BUD ZUCK, 598-7215.

6 ACRES COMMERCIAL PROPERTY within 6½ mile circle. Good area, view and good potential. $1.15 per sq. ft. 384-8001, BUD ZUCK, 598-7215. The Royal Trust Co.

ACREAGE FOR SALE
Haytime soon, I do have 10 acres of hay or pasture with a beautiful treed building site.
BEN PARENT
of NEWSTEAD REALTY
598-5166 or 598-3641

ACREAGE
82 acres of mostly seaview, needs a road in property to divide in to 10 acre parcels going for $2,000 an acre, firm.
BEN PARENT
of NEWSTEAD REALTY
598-5166 or 598-3641

WESTERHAM
ESTATES LTD.
440-1070 DOUGLAS ST.
382-6151
NORMAN L. DOSS, GEN. MGR.
Competent, courteous, professional real estate service. Sales investment, development.
DICK BATEY 592-4607
KELLY DICKSON 477-1683
JACK DOBSON 658-5676
VIC SMITH 477-1964

BRAEMAR ROAD
Treed level building lot — a long hard drive from Ardmore Golf Course and a dozen spin casts from the Ocean. Almost an acre and in an area of larger homes. Asking $29,500. MLS. Signs on property. JOHN MORRY 592-9770 or JOYCE MILLER 383-5873 or ROYAL TRUST CO. 384-8001 anytime.

SALT SPRING ISLAND DEVELOPMENT PROPERTY
7½ acres with all-round view. Excellent development potential — piped water and Hydro at property. Offers to $55,500. Half cash, vendor will carry balance at 10½ per cent.
384-8126 G. BOULTON 537-2624
384-8126 J. JAVORSKI 537-2832
PEMBERTON, HOLMES LTD.
1002 Government Street

UNIQUE GENTLEMAN'S ESTATE
Approximate 16½ acres of prime rolling pasture land, with stream, adjacent to Pat Bay Hwy. 8 miles city centre. $175,000, firm. 652-1166.

22.91 ACRES—$43,500. OFF WEST Coast Road. Also 11.46 ACRES $42,600 on Otter Pt. Road. CALL ROBERT KEELING, 388-6231 or 383-3860. Island Pacific Rlty. Anytime.

280 ACREAGE FOR SALE AND WANTED

SAA. PENINSULA
Step back in time down a winding country lane line with trees and meadows. Over 5 acres of high treed property offering several lovely building sites with view to mainland. Country living at its best, yet only 8 miles from City Hall. Asking 49,900. FRANK OLIVER 383-6904. BLOCK BROS. REALTY LTD., 386-3231.

SAANICH PENINSULA ACREAGE
They are scarce so call me for information on the following:
1—3 acres high view, $24,900.
2—½ acre, $19,900. MLS 7313.
3—1 acre, level, treed, $31,500. MLS 7324.
Cam Baxter 386-7545 (24 hrs.) Island Homes Ltd.

HIGHLANDS
$35,000
10 acres within the ten-mile circle and farming part of a beautifully secluded subdivision. Part in pasture. Almost half can be financed at 10%
384-8126 JOHN BELL 477-2562
384-8126 G. PERODEAU 656-4525
PEMBERTON, HOLMES LTD.

1-5 ACRES WANTED
SAANICH PENINSULA or METCHOSIN
I have a list of clients looking for a rural home site. If yu are thinking of selling your property please call me.
MR. BAXTER 386-7545 (24 hrs)
Island Homes Ltd.

3 ACRES. VIEW PROPERTY. Saanich Peninsula. Victoria Press, Box 615.

HOW TO WRITE

A GOOD

CLASSIFIED ACTION AD

1—IT'S BEST to start your ad with the name of the article or service you have to offer. If you have an apartment, room, etc., for rent, or property for sale; start your ad with the location.

2—BE CLEAR. Readers respond more quickly and favorably when given complete, definite information. Always include the price in your advertisement. Don't allow the reader to speculate.

3—MAKE IT EASY for the reader-prospect to reach you. Always give your telephone number or your name and address. If you do not have regular hours, state a preferred time for the prospect to get in touch with you.

4—PLAY SAFE. You get the greatest reader attention by using consecutive insertions. A six-day order is best and costs less, and you can, of course, stop your ad as soon as you get the results you want. You pay only for the days your ad appeared. Lower yearly rates are available to those who wish to keep their services or products before the public.

5—PLACE YOURSELF in the reader's position and ask yourself what you want to know about your offer. The answer you give will make a good Want Ad.

6—GIVE YOUR PROSPECT every inducement you can with good copy. Classified action ad readers have the money and are already interested in buying the merchandise or service you information you give are the have to offer; the details and most important.

7—WANT ADS THAT FAIL TO bring the desired results do so usually, not through a lack of readership, but because they are poorly worded or contain inadequate information.

8—TO PLACE YOUR AD, call 386-2121, your direct line number to fast Want Ad action. A courteous, efficient advisor will be glad to help you word and place your order. And remember, Classified Action Ads afford you the most complete coverage. Telephones are open 8:00 a.m. to 8:00 p.m. for you daily. Monday through Saturday call:

386-2121

285 UP-ISLAND PROPERTIES

RIVERFRONTAGE ON THE COWICHAN RIVER
Custom-built log cabin with stone fireplace, on the banks of the famous Cowichan River, noted for its steelhead and rainbow fishing. 35 acres, plenty of seclusion. Over two thousand feet of riverfront, on choice part of river. Property is six lots, can be bought separately. Good access, close to Lake Cowichan Village. Phone JIM HUNT, 749-3759.

LAKEFRONT HOME YOUBOU
Large three-bedroom home on the lake. Partially secluded, fine gravel beach, safe for kids, good boating, skiing, sheltered tie up for your boat. Marvellous view through picture windows of lake and mountains. If you would like to have beach at your doorstep this is your chance. Asking price $45,000. Call JIM HUNT, 749-3759.

RIVERFRONT HOME LAKE COWICHAN
Four-bedroom large family home on the big pool. Best of fishing and swimming at your doorstep. Master bedroom on the main floor with bathroom, real modern kitchen, plenty of cupboard space. Cosy living room also family room, wall-to-wall carpets throughout. Full basement, many extras. Asking price $55,000. All offers considered. Call JIM HUNT, 749-3759.

CANADA PERMANENT TRUST
150 STATION ST.
DUNCAN, B.C. 748-8105

COWICHAN BAY
Foreshore lease includes 2-bedroom cottage with living room, kitchen, automatic oil furnace, on double waterfront lot, listed at $17,000.

½ ACRE
Building lot, trees, community water, good quiet location. Listed at $10,900.

2 Unfinished Houses
These are listed at a realistic price. Both are closed in, plumbing and wiring are roughed in. Vendor will look at offers. Financing if necessary.

½ Acre Downtown Duncan
includes modern apartment building, fully landscaped, fully occupied and I would say the most attractive investment in town showing better than 10 per cent on equity. Good hedge against our shrinking dollar value. Built in 9¼ financing. Approx. $80,000 will handle. For further information on any of the above, please call RON PHILLIPS at 746-6135 or evenings 746-5890.
G. K. SCHMIDT REALTY LTD
470 TRANS CANADA HIGHWAY
DUNCAN, B.C.

MILL BAY, V.I.
Launch your own boat, raise your own meat and vegetables on this choice property — 200 ft. of wf plus 2½ acres of land, plus a wee 2 bedroom older cottage. Asking $73,000. To view call SALLY THOMPSON at 748-8105 or 748-2654.

$63,000
4 acres of cleared acreage plus large deluxe built home, 2 miles north of Duncan — sunken bath, sunken living room, 3 fireplaces plus many extras. 1,480 sq. ft. on main floor. To view phone SALLY THOMPSON at 748-8105 or 748-2654.

CANADA PERMANENT TRUST
150 Station St.
Duncan B. C. 748-8105

GENTLEMAN'S HOBBY FARM
13.11 acres with one of the finest views in the valley. Approx. 10 acres cleared, rest in natural growth. Unique 4 year old full basement home. This exceptional property located just 2 miles south of Duncan. Full price $115,000. Call GORDON BROWNING, 748-8105 or 746-5662.

CANADA PERMANENT TRUST
150 Station St.
Duncan, B.C. 748-8105

DUNCAN
NEW LISTING
5 Bedrms. Plus
Rec. Rm., $45,900
Well-build split-level in the thriving city of DUNCAN. Vendors will carry large Agreement to qualified buyer. Quick possession. Lush shag and impressive fireplace in LR, bright cheery DR adjoining kitchen, extra 2-pc. bathrm. by lower 2 bedrms, oak floors in upper 3 bedrms, large separate dble. garage. Close to hospital in prime area. MLS. Hurry for this one.
MABEL CRACK
385-7761 (24 Hrs.) 658-8594 (Res.)
D. F. HANLEY AGENCIES LTD.

COWICHAN LAKE RD.
Five miles north of Duncan, furnished 1250 sq. ft. of living space, 3 bedrooms, 2 bathrooms, attached garage and utility on .6 acres of lawn and garden. MLS. Priced low at $37,500. BUD ZUCK, 384-8001. The Royal Trust Co.

COMOX LAKE R.
Quality construction like new, beautiful 3 BR., 2½ baths, 2 fireplaces, large living-dining room and kitchen, family room and rec room. Double garage and wrap-around sundeck. Lovely wall-to-wall. 1.1 acres of lakeview property and a stone's throw from lakefront. Bargain of the year, $46,500. 384-8001, BUD ZUCK or Res. 598-7215. The Royal Trust Co.

COBBLE HILL
4¾ acres of treed property on paved road, situated in a good area. Priced at $26,000.

WEST OF DUNCAN
1 acres of relatively level well treed property within 4 miles of town. Paved road and good seclusion. Priced at $28,500. For details conntact Walt Hearn 748-8186, eves. 743-2479.
A stro Realty Ltd.
427 Canada Ave.
Duncan, B.C.

33 ACRES
IN THE CROFTON AREA—LOVELY WATER VIEW—to be sold as one parcel. Asking $99,000. For more information call LILLIAN HENDY, 479-1667.
J. H. Whittome and Co. Ltd.

CHEMAINUS AREA
2-bedroom custom-built mobile home, 12x53, partly furnished, 8x12 utility room, wired and insulated, 5x7 lawn building, on 90x293-ft. lot, in sunny Saltair, landscaped. Ideal for young or retired couple. Must be seen to be appreciated. $20,000. 246-9145.

SHAWNIGAN
Lot on West Side — Asking $8,000, will look at offers. Newstead Realty.
BEN PARENT
598-5166 or 598-3641

Royal Oak Branch
MILL BAY AREA, ½, 1½, 2 acre lots, $500 to $1,000 down. Developers — 19 subdividable acres, Cobble Hill, $7500 per acre. 743-2295, 743-2848.

285 UP-ISLAND PROPERTIES

DELUXE HOME
A most attractive new 3-bedroom home on a landscaped lot over 200 ft. deep. A quality built home, many extras. Featuring a large living room with rock fireplace, rich carpeting and wood panelling, separate dining room with sliding glass doors to sundeck. Family sized kitchen with everyday eating area and an anundance of craftsman cabinets, king sized master bedroom that is en-suite. Full basement ready for rec room with 2nd fireplace, workshop or possible 4th bedroom, roughed-in for basement bathroom. Carport and blacktop drive. Very attractive 9½ per cent NHA mortgage that can be assumed. Asking $55,000. a pleasure to show, by appointment only. Call GEORGE NAYLOR at J. H. Whittome and Co. Ltd., Duncan, at 746-6161 or eves. 746-5210.

CAMPBELL RIVER, B.C.
APARTMENT ZONED PROPERTY
In excess of 80,000 sq. ft. of apartment zoned property on sewer and water, beautiful in area of newer homes. Beautiful sea views, priced very realistically at $2.00 per sq. ft. For more information or to view call
C. M. "Bud" FORBES
652-2950 386-2111
MONTREAL TRUST CO.

COWICHAN BAY
3 or 4 BEDROOMS
An executive home with sweeping mountain and seaview. Over 2400 sq. ft. of living area and you're just in time to choose the carpet colors. Featuring a 19-ft. living room with rock fireplace, spacious dining room and family-sized kitchen with lovely ash cabinets, king-sized master bedroom en-suite. The basement completely finished with 3rd bathroom, den or 4th bedroom and billiard or family room. Asking price $61,500. A pleasure to show for viewing. Call GEORGE NAYLOR at J. H. Whittome and Co. Ltd., Duncan 746-6161 or eves. 746-5210.

TWO MOTELS — VANCOUVER ISLAND. Located on main hi-ways near Parksville. Area growing fast and performance is truly satisfying. OFFERED — one 22-UNIT motel with spacious living quarters — prime location—kitchenettes spotless condition—attractive setting. Approx. $100,000 down One 60-UNIT well layed out on 2 acres of land. Has indoor pool—restaurant—laundry—extensive ocean and mountain views. Both in top recreational areas. Both money makers. Call or write K. P Jensen Realty, 824—Fort St. 388-6407, Victoria.

GLENORA HOME AND acreage, five years old, three bedroom house, 1200 sq. ft. large living room with fireplace. Situated on 9 acres of partially wooded and new pasture land. Excellent water supply, young orchard and large garden plot. Out buildings, lovely settings four miles west and south of Duncan. Price $70,000. Phone owner at 748-9766 Duncan.

VIEW LOT
Parksville — 1 blk from beach. Power and water. $14,700. MLS call DON ANDERSON, 479-1667.
J. H. Whittome and Co. Ltd.
Royal Oak Branch

RETREAT — SECLUDED SEAfront, Read Island, B.C., by owner, magnificent scenery, over 1 mile waterfront, 86 treed acres, sheltered cove, year round fresh water, $73,000 terms. Write Jim Leishman, General Delivery, Campbell River, 287-3439 after 6.

DENMAN ISLAND
427 Ft. of waterfront, 1 acre. Asking $22,000.
385-3435 K. O. MOORE 385-4227
P. R. BROWN and SONS, LTD.
762 Fort Street

.82 ACRE, PERMANENT CREEK, treed, hydro, water and septic installed. Absolutely no agents. Delightful property, unorganized. 748-1485 Duncan.

½ ACRE, 10 MILES SOUTH OF Nanaimo (Cedar District). Cleared, power and water. $8,000. 658-8751 between 6-7 p.m.

½ ACRE TREED LOT, MILL Bay area, $10,500. No agents. 746-7816. 748-1960.

Spell

it

out!

When you have something to sell, the easiest way to find a buyer is to spell it out in print! You do that by placing a low-cost Classified Ad in the newspaper, telling our readers what you have to sell. Give us a call at 386-2121. We'll help you spell it out today!

290 FARMS FOR SALE AND WANTED

PENNINSULA FARM
Go back to the land! See this mini-farm consisting of a three-bedroom modernized home and 9½ acres of good level pasture land. Large barn with 18-ton hay loft, smaller barn, double garage, workshop, guest cottage and an assorted fruit orchard. Attractive and well maintained at
$145,000
386-7521 ERIC GRAHAM 656-4489
BOORMAN INVESTMENT CO. LTD.
1111 Government St.

SMALL FARM
6.5 good cleared acres, year old 3-bedroom family home. Older barn, orchard. Beautiful valley and mountain views. Wonderful place to raise your family and your own food, yet only 5 minutes from Duncan. For further information phone
743-9702 CLYNT PRINGLE 746-4154
Homefinders Wall and Redekop
468 Trans-Canada Highway
Duncan, B.C.

290 FARMS FOR SALE AND WANTED

FARM FOR SALE
This lovely 18.5 acre farm situated in prime area in Langley (on the mainland) has 2 good homes plus huge barn. Live off the land by growing your own vegetables and raise your own beef. Asking price $146,000. LILLIAN HENDY, 479-1667.
J. H. Whittome and Co. Ltd.
Royal Oak Branch

293 GULF ISLAND PROPERTIES

SALT SPRING ISLAND
1—2 BR A-Frame. View of Gulf Islands. Fully furnished. Move in for $32,300 cash. MLS 7397.
2—2 BR older home, nicely finished. Full basement with room for rec room or work shop. Also, 3 room self-contained guest cottage. All on 1 acre nicely landscaped grounds. $37,500.
3—2 BR older home on 8 acres of beautiful view property. Within 1 mile of Ganges. Offers to $63,000.
4—3 BR, 2 Bathroom, 2 FP, split level on 2 acres meadowland overlooking Stuart Channel at Vesuvius. A very well built home. Offers to $59,000.
5—4 BR and den. Newer split level on 2½ acres with 200' waterfront with dock on Trincomali Channel. $55,000 down with balance of $20,000 at 9½% will be carried by vendor.

LOTS
1—1 acre overlooking St. Mary Lake. Serviced. Offers to $12,500.
2—2 lots approx. ¾ acre each. One cleader, one partially wooded, Mt. Baker view, hydro and water. Close to Ganges. $10,000 each.
3—½ acre view of St. Mary Lake. Water and hydro. $9,800 cash.

MAYNE ISLAND
1—½ acre near ferry. Hydro, driveway and building site. Offers to $10,500.
2—1.7 acre ocean front on Navy Channel. Excellent building site. $28,900 with terms. MLS 6227.

SATURNA ISLAND
1—3.86 acres overlooking Georgia Straits, on East Pt. Road. Offers to $13,500.
A. G. BOULTON
384-8126 537-2624
J. JAVORSKI
384-8126 537-2832
PEMBERTON, HOLMES LTD.
1002 GOV'T. ST., VICTORIA

NORTH PENDER ISLAND
Land is your secure investment and cheap by comparison:

1. Pender Charm, 3-year-old attractive 950 sq. ft. 2-bedroom post and beam home on large sunny southwest ocean view lot. Provides privacy without isolation in friendly attractive community. Close to 2 fresh water lakes. Automatic oil furnace, Swedish fireplace, wrap around seaview sundeck, among the Arbutus. Value is here at $32,000.

2. Tremendous 180 degree southwest view lot, high over Swanson Channel, fronting on 2 roads. Water lines in, power close by. Excellent seclusion for $13,500.

3. 124' lakefront, one only, facing South. High over the water as well as beach access. Wild lady slippers between the Arbutus. A treat to see. Power, telephone and water system. Asking only $10,000.

4. 200 acres approximately 3000' waterfront, $315,000, 8 per cent interest.

5. Excellent 69' waterfront lot facing open Southwest view. Picturesque. Arbutus abundance. Don't miss this one. $20,000 includes water and power to lot line.

6. Many other properties—hideaway view and acreages starting at $5,600. Call your Resident Island Specialist, 629-3371 Collect, TED DEVER, MacAULAY NICOLLS MAITLAND and CO. LTD., 1730 Marine Drive, West Vancouver.

CANADA PERMANENT TRUST
(ON DOUGLAS AT FORT)

BEAUTIFUL SALT SPRING ISLAND PROPERTY
Waterfront plus over 2½ acres of timebered seclusion and view of Trincomali. Located on Walker Hook Road. Our Beefeater sign on the property. For further information call IRMA KULIGOWSKI 656-5325 or MARY WOOD 592-2647 or 382-9191.

RECREATION LOT CLOSE TO MARINA PENDER ISLAND
Lovely treed lot in the Magic Lake Estates already has the septic tank installed. Bargain priced at $7,000. MLS 6748. TIM HOSKIN 386-9364 or MAUDE DOBSON 658-8837 or 382-9191.

SALTSPRING ISLAND
BRAND NEW HOMES
Within walking distance of Ganges, new two bedroom, full basement home on large lot. Attached carport and sundeck. Full bath, roughed-in and room for two additional rooms, plus storage and laundry in high bright basement. Well priced at $38,900.
In Victoria call
MICHAEL McKENNA
386-2111 or 592-3611
In Ganges call ERNIE WATSON
537-2030 or 537-5541
MONTREAL TRUST COMPANY

LOT FOR SALE
Ideal for summer home or quiet living on Protection Island off Nanaimo. Regular ferry service (no cars). Treed lot which backs onto natural park. Short walk to seashore. Hydro and phone service. Price $6250.
479-1667 WILFRED DAVIS 658-5276
J. H. Whittome and Co. Ltd.
Royal Oak Branch

SALT SPRING ISLAND
½ acre choice waterfront on Isabella Point Road with relaxing view over Fulford Harbour. Combine holidays and a summer project to complete this semi-finished 2-bedroom home while the youngsters play and dig clams on the easy access beach. Price $37,500. MLS. Sparling Real Estate Ltd. 656-5511, Glen John, 656-2848.

NORTH PENDER ISLAND
Serene waterfront acreage — about 13½ acres of pleasantly treed countryside. Six hundred and fifty feet of quiet harbour water. Some sand beach. $88,00.
Call Simon Flett anytime, 385-2471.
Johnston and Co. Ltd.

WATERFRONT
1½ acres, over 800' waterfront, deep water and sheltered moorage. Area of quality homes. For information call Ron Tannhauser. Bus. 386-2971, res. 384-3188.
Bitterman Real Estate

TREED BUILDING LOT ON PENDER ISLAND. Owner says sell and is offering this lot at Magic Lake for $8900. Hurry and Call FRANK BEAMISH REALTY LTD., 385-9701.

SOUTH PENDER ISLAND
1.75 acres with 120' waterfront, Southeast exposure, power and phone available, water in evident on lot, price $26,000, phone 478-7497.

MAYNE ISLAND HALF-ACRE building lot, well treed, all services. Ideal location. 384-8302.

294 MAINLAND AND OUT OF PROVINCE PROPERTIES

HUNTING AND FISHING COUNTRY
Roche Lake Resort 21 miles from Kamloops, has 2 cabins, smoke house, ice house, boat dock, 2 boats, gas generator. There is over 9 acres of lovely lakefront leasehold property. The crown lease has 5 years to run on original 21-year lease, with option to renew. The lake is heavily stocked with hefty Kamloops trout. The woods abound in bear, deer, moose, ducks and geese. Other small lakes in the vicinity. Investigate this today. Call Paul Hanson for further details, 478-5561, 478-5446.
BLOCK BROS. REALTY LTD.

NOTICE TO CREDITORS
IN THE MATTER OF THE ESTATE OF MICHAEL N. KOBIERSKI, formerly of 8620 East Saanich Road, Victoria, British Columbia.

NOTICE IS HEREBY GIVEN that creditors and others having claims against the estate of Michael N. Kobierski, deceased, are required to send full particulars of such claims to the undersigned Executors for the Estate, on or before the 5th day of July, 1974, after which date the Executors will distribute the estate's assets, having regard only to the claims of which they have notice.

R. B. Kobierski and
M. J. Kobierski,
Executors,
8620 East Saanich Road,
Victoria, British Columbia

DEPARTMENT OF INDIAN AFFAIRS AND NORTHERN DEVELOPMENT

SEALED TENDERS will be received by the undersigned until 2:00 P.M. (PDT), July 2nd, 1974, for subdivision utilities to service 7 single family house lots at Kitasoo Indian Reserve No. 1, near Ocean Falls, B.C., in the Bella Coola Indian District.

Contract documents will be exhibited on the 15th Floor of the Pacific Centre Bldg., 700 W. Georgia St., Box 10061, Vancouver, B.C., and at the office of the District Supervisor, Bella Coola Indian District, Box 235, Bella Coola, B.C., from June 10th, 1974.

Sets of documents are obtainable from these locations upon deposit (refundable) of a $25.00 certified cheque, payable to the Receiver General of Canada. Tenders must be submitted on the forms provided and according to the conditions set forth therein. The lowest or any tender not necessarily accepted.

W. G. Robinson, P. Eng.,
B.C. Regional Engineer.

DEPARTMENT OF LANDS, FORESTS AND WATER RESOURCES
FOREST SERVICE
INVITATION TO BIDDERS
JORDAN RIVER RESERVOIR CLEARING PROJECT

Sealed tenders will be received by the British Columbia Forest Service, Engineering Division, Jordan River Reservoir Clearing Project, at the Ranger Station, Langford, British Columbia, up to 4:00 p.m., local time, on Friday, the 5th day of July, 1974, for the following work:

Falling of trees and snags, bucking of windfalls, and lowering of stumps, in various areas of Diversion Reservoir, Jordan River Reservoir Clearing Project.

Further particulars may be obtained from the office of the Forest Ranger, British Columbia Forest Service at the following locations:

Langford, British Columbia
Duncan, British Columbia
Alberni, British Columbia
Parksville, British Columbia
Campbell River, British Columbia
Lake Cowichan, British Columbia

A conducted tour of the work area, for which contractors must supply their own meals and transportation, will originate from the Ranger Station, British Columbia Forest Service, Langford, British Columbia, at 8:30 a.m., local time, on Wednesday the 26th day of June, 1974.

Tenders must be made subject to the Conditions of Tender and submitted on the form supplied.

D. S. Cameron,
Construction Engineer

May 31, 1974
File: 0313492

INVITATION TO TENDER
CITY OF PORT ALBERNI, B.C.
1974 UTILITY EXTENSIONS

Sealed tenders marked "Tender for City of Port Alberni, B.C., 1974 Utility Extensions" will be received at the office of the City Manager up to 4:00 p.m. local time, Thursday, June 27, 1974.

The work involves:
(a) Ravenhill Subdivision
—sewer, drain, watermain, underground power and telephone, (civil works only) and road construction for a 45 lot subdivision.
(b) Pineo Area
—sewer and drain laterals to serve 35 lots.

Contract Documents may be examined at the Vancouver, Victoria and Nanaimo offices of Associated Engineering Services Ltd., and also in Vancouver at the Amalgamated Construction Association of B.C., in Victoria at the Amalgamated Construction Association of B.C., in Nanaimo at the Nanaimo Builders Exchange and in Port Alberni at the Alberni Valley Contractors Association Bid Depository.

Contract Documents will be available for pickup by interested general contractors at the Vancouver office of Associated Engineering Services Ltd. on or after June 13, 1974 upon deposit of $10 per set.

Tenders must be accompanied by the specified Bid Bond.

The lowest or any tender will not necessarily be accepted.

J. Sawyer,
City Manager,
City of Port Alberni,
400 Argyle Street,
Port Alberni, B.C.

APPLICATION
for a Water Licence
WATER ACT
(Section 8)

I, Anton and Gertrude Navratil of 1041 Southgate St., Victoria, B.C., hereby apply to the Comptroller of Water Rights for a licence to (divert and use) water out of Shawnigan Creek which flows east and discharges into Mill Bay and give notice of my application to all persons affected.

The point of diversion will be located at Lot 3 and 6, Blk. 1, Pl. 218, Lake Dist., Shawnigan.

The quantity of water to be diverted is 500 g.a.d.

The purpose for which the water will be used is domestic.

The land on which the water will be used is Lot 6 of Blk. 1, Shawnigan Lake Suburban Lots, Shawnigan District, Plan 218.

A copy of this application was posted on the 30th March, 1974, at the proposed point of diversion and on the land or mine where the water is to be used and two copies were filed in the office of the Water Recorder at Victoria, B.C.

Objections to this application may be filed with the said Water Recorder or with the Comptroller of Water Rights, Parliament Buildings, Victoria, B.C., within thirty days of the first date of publication of the application.

First date of publication is: Saturday, May 25, 1974.

ANTON NAVATIL

IN THE COUNTY COURT OF CARIBOO
HOLDEN AT PRINCE GEORGE

BETWEEN:
THE BANK OF NOVA SCOTIA,
PLAINTIFF.
AND:
RUSSELL SHANNON ROPER and
ROBIN BEV ROPER,
DEFENDANTS.
TO:
Robin Bev Roper,

TAKE NOTICE that a Writ of Summons has been issued out of this Honourable Court on the 2nd day of February, A.D. 1973 in which you are named as one of the Defendants therein. The Plaintiff's claim is:

Against the Defendants and each of them for the sum of $1,066.32 due and owing by the Defendants and each of them as makers of a promissory note dated January 6th, 1969 in favour of the Plaintiff, particulars of which have been supplied in full to the Defendants and each of them. The Plaintiff has demanded payment and the Defendants have neglected or refused to make payments.

AND FURTHER TAKE NOTICE that you are required within twenty-one (21) days after the publication of this notice inclusive of the day of such publication, to enter an appearance either in person or by your solicitor at the office of the Registrar of the County Court, in the City of Prince George, in the Province of British Columbia, should you think fit to do so, and that in default of your doing so, the Plaintiff may proceed therein and Judgment may be given in your absence.

DATED at the City of Prince George, in the Province of British Columbia, this 21st day of January, A.D. 1974.

THIS NOTICE is published pursuant to the Order of His Honour Judge R. W. Kennedy, made the 4th day of January, A.D. 1974.

G. F. S. GODDARD,
DEPUTY REGISTRAR

U.S. golfer set for final

MUIRFIELD Scotland (AP) — Jimmy Gabrielsen of the United States charged into the final of the British Amateur golf championship with two victories Friday. Gabrielsen completely out-classed two English rivals over Muirfield's windy, 6862-yard, par-71 course where he will meet England's Trevor Homer, the 1972 winner, in today's 36-hole final.

In the semi-finals, Gabrielsen shattered the hopes of 19-year-old Martin Poxon with an astonishing 45-foot putt and cruised to a 5 and 4 triumph.

Earlier, the American scored another 5 and 4 victory over quarter-final opponent Peter Davidson.

Homer defeated John Owens of the U.S. by one hole in the quarter-finals and then beat Scotland's Hugh Stuart by two holes to reach the final.

Canadiens sign grad

MONTREAL (CP) — Montreal Canadiens Friday announced that Gordon McTavish, who played for Sudbury Wolves of the OHA last season, has signed a multi-year contract with the Canadiens.

Purge follows Bolivia revolt

LA PAZ, BOLIVIA (UPI) — Bolivia's military leaders have purged 23 officers from the armed forces, cracking down on suspected leaders of an abortive coup against President Hugo Banzer. News reports also said scores of students and leftist political leaders were arrested in a police drive.

Japan to refuse South Africans

UNITED NATIONS (Reuter) — As a protest against South Africa's apartheid policy, Japan will refuse entry visas to South Africans wishing to take part in sporting or cultural events, the Japanese mission to the United Nations says. It said the ban goes into force June 15. Japan has no diplomatic relations with South Africa "and has no intention of establishing such relations in the foreseeable future."

NOTICE OF APPLICATION FOR CHANGE OF NAME

NOTICE is hereby given that an application will be made to the Director of Vital Statistics for a change of name, pursuant to the provisions of the "Change of Name Act," by me: Rodney John Allan McKenzie, of 1024 Nicholson Street, in Victoria, in the Province of British Columbia, as follows:

To change my name from Rodney John Allan McKenzie to Allan John Matheson.

Dated this 5th day of June, A.D. 1974.
R. J. Allan McKenzie

MAYNARDS
AUCTIONEERS
CATALOGUES
FOR JUNE SALE
AVAILABLE AT
824 FORT STREET
VICTORIA, B.C.

AUCTION
ANTIQUE & PERIOD
FIREARMS
and related items. Consign now for this sale in Vancouver in September.
HUGH LYSLE
Maynards Auctioneers
388-7871

LUNDS
926 FORT STREET
CAPACITY
AUCTION
TODAY, 9:30 A.M.
VIEW FROM 8 A.M.
FURNISHINGS
PERIOD PIECES
PIANOS
COMMERCIAL FARM AND GARDEN EQUIPMENT
CEMENT WHEELBARROW
PHOTO. EQUIPMENT, ENLARGER, ETC.
SET OF SIX OAK CHAIRS
TWO OUTBOARD MOTORS
ETC., ETC.
LUNDS AUCTIONEERS & APPRAISERS PHONE 386-3308

Consumers find driving costly

Cars top list of complaints

One-third of alll complaints to the consumer affairs department are about cars or mobile homes, Consumer Affairs Minister Phyllis Young reported Friday.

And about half of the car complaints involve new models, she told the B.C. Automobile Dealers' Association convention at The Empress.

"Four years ago about 90 per cent of the car complaints dealt with used cars, and only 10 per cent with new cars," she said.

"Since that the complaints about new cars have risen as a percentage of the total until now they constitute about half."

The increase, she said, is not simply because of growing awareness of her department because it began before the department was created.

Consumers today have higher expectations than they used to have, she said, and another factor is the declining quality of automobiles coming onto the market.

Whatever the reasons, she said, the dealer is strictly responsible under a section of the Sale of Goods Act for the product he sells, regardless of fine print disclaimers offered by the manufacturers.

She said she was pleased that the automobile dealers association in Vancouver is prepared to act as a clearing house for complaints, but unfortunately the association had no clout to bring errant dealers into line.

Used-car dealers were not members of the association, she said, and many dealers were not members of the association.

However, the new Trade Practices Act now gives the association the clout to bring all dealers into line by requiring certain commitments from all suppliers of goods and services.

There are, she said, 18 deceptive practices outlined in the act and about four unconscionable acts.

"I call them the list of no-nos. The essence of the list is the misrepresentation of goods and services.

"You can't say your product will get 31 per miles per gallon of gas unless you're prepared to prove it.

"You can't say it's a 1974 model when in fact it's a 1973 even if the parent company has a system of updating their 1973s to '74s.

"You can't say your product has standards, qualities, quantities or uses they don't have."

There was a time when a salesman could say just about anything to make a sale and, as long as it was not written in the contract, the supplier was not obligated.

But under the new act, commitments made orally by a salesman or supplier's representative are binding, regardless of what the contract spells out.

There are three ways of dealing with customer complaints, by mediation between supplier and consumer, by asking for an agreement of voluntary compliance, or by action through the courts.

Either the consumer or the director of consumer affairs can take action through the courts, said Young.

"But I wish to emphasize that the directors will only take action if he believes that there is a clear violation of the act that has harmed customers.

"In other words there will be no frivolous actions by this department," she said.

"We have a competent legal branch who are not afraid to tell the director when he has or has not a case and to tell the consumer the same thing."

Youth leaders off to Caracas

Two members of Victoria YM-YWCA Leaders Corps will go to Venezuela next month as counsellors in YMCA residence camps outside Caracas.

Penny Purdon, 16, of 524 St. Charles, and Mark Cooper, 18, of 2503 Orchard, will spend 10 weeks at the camps for under-privileged children.

Penny and Mark will take part in a swimathon in the Y pool at 11:30 a.m. today as part of the fund-raising for the trip. Donations have been made by the Y's Men's Club and the Y's Ladies' Auxiliary.

Child abuse law sets lay panels

By HUBERT BEYER
Colonist Reporter

Legislation giving children more protection against abuse and desertion was introduced Friday in the B.C. Legislature.

In another move to involve the community in social problems, the government will allow lay persons to sit in judgment on cases involving maltreatment or abandonment of children.

This will be accomplished by formation of three-member panels, each consisting of one judge and two lay persons.

The panels will have the power to subpoena witnesses and make decisions by a majority vote. Such decisions include whether a child who has been abused or maltreated should remain with the parents or be given into the custody of foster parents, or an institution.

Only in matters of law will the judge have sole jurisdiction. In all other matters, the lay persons on the panel will have the powers of a judge.

The legislation, which follows the recent recommendations of the royal commission on family law, headed by Supreme Court Judge Thomas Berger, prescribes the process by which the panels are to be established.

Courts throughout B.C. will compile lists of people they can call on when cases involving children are to be heard.

Panel members will be selected on a rotating basis and will have to be sworn in by a judge. Panel members must not disclose any information they learn in their duties.

The Protection of Children Amendment Act also makes it mandatory for anyone to report to the superintendent of child welfare any cases of child abuse or desertion.

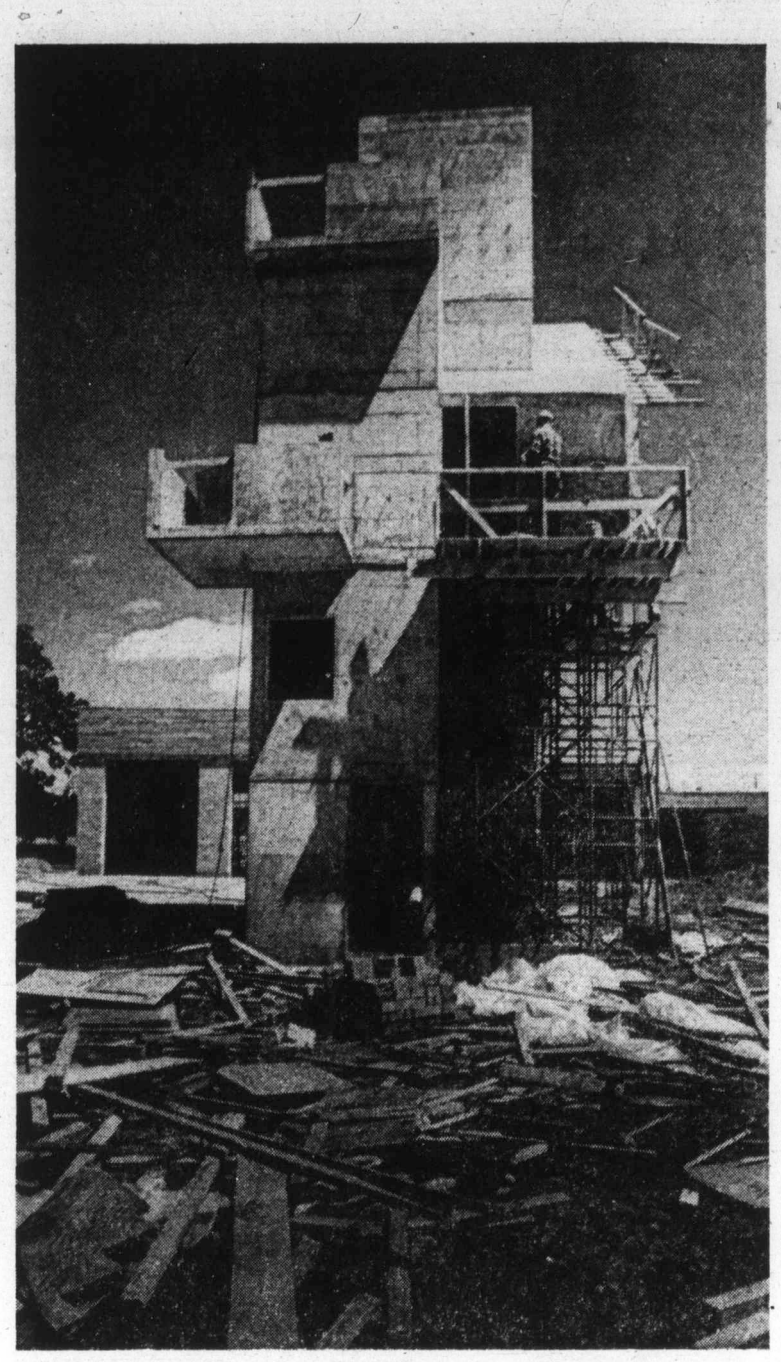

—Colonist photos by Ian McKain

Takeoff for firefighters

Simulating three-storey apartment is Saanich firemens' practice tower, part of municipality's new firehall now under construction on McKenzie at Gordon Head. Official opening for firehall, replacing old No. 3 firehall on Shelbourne opposite University Heights shopping centre, is scheduled for July 20. Standing sentinel in background is Garry oak around which yellow ribbon was tied during sod-turning early spring.

Pair remanded in drug bust

A 33-year-old Montreal man was released Friday on $5,000 cash bail on a charge arising from a record drugs haul in Victoria the day before, while surety bail was set at $6,000 for a 23-year-old Victoria man held in the same case.

The charges were laid after an investigation of several months climaxed at noonhour Thursday with seizure of about five pounds of methampetamine, a chemical drug commonly known as speed, in a downtown hotel where police picked up four men.

Two were later released but Montreal resident Gordon Robert Drainville was charged Friday morning in Victoria Provincial Court with possession of a controlled drug for the purpose of trafficking, and trafficking in a controlled drug.

Dennis Grant Laverty, 3150 Jutland, was charged only with possession of a controlled drug for the purpose of trafficking.

In discussing bail, prosecutor Bruce McConnan said another person might be charged and further charges against Drainville and Laverty were under consideration.

Police of the multi-force Greater Victoria drug squad had earlier estimated the seizure at up to 10 pounds but McConnan said the actual amount was five pounds which he claimed could sell on the street at more than $500,000.

A quirk in the 1972 Canadian bail-reform law entered the picture when McConnan told Judge William Ostler he and defence lawyer Lawrence Hill of Vancouver were recommending that bail be set at $5,000 cash for Drainville.

The law allows cash bail for anyone who lives more than 100 miles from the court area but says anyone who lives within that distance must put up one or more sureties and cannot be released on a cash basis.

Ostler accepted the recommendation and Hill arrived from Vancouver soon after with the $5,000.

Gordon Vosburgh, defence lawyer for Laverty, said that "unfortunately we haven't the option" of putting up cash and asked for a $3,000 surety. Ostler set the figure at twice that after a discussion.

Both men were remanded to next Friday for further hearing.

Mob death 'every 10 days'

There is an average of one contract murder in British Columbia every 10 days, according to Liberal MLA Pat McGeer.

McGeer (Vancouver-Point Grey) made the statement Thursday during debate in the Legislature on the proposed Police Act.

McGeer also said that a major cause of death among young people in the province is the use of heroin and other drugs.

And he added that when drug offenders are caught by police they are often let out on bail almost immediately to continue the same crimes for which they were arrested.

Premier Barrett accused McGeer of making an emotional harangue devoid of rational content. He said McGeer had implied that the attorney-general knew the identity of people behind the drug traffic but was somehow preventing charges against them.

Such a charge was a new low in politics, Barrett said.

PROVINCIAL COURT

Never let it be said that a court will stand in the way of a wedding.

Gerald Arthur Wright, 21, of 200 Dallas, pleaded guilty Thursday in Victoria Provincial Court to a two-count Victoria charge of theft involving less than $200. He was remanded by Judge William Ostler to June 26 for a presentence report and sentence.

Wright was back Friday with a special request — but he was too nervous to ask for it himself so he went to prosecutor Peter Birkett.

The prosecutor had Wright's name put on the docket. When it was called, Birkett explained that Wright wanted to be sentenced June 24 rather than two days later.

The reason for the request, said Birkett, was that Wright was getting married in Alberta and would be leaving Victoria just before June 26 for the wedding. Ostler gave his permission for the change.

Wright had admitted taking two 10-speed bicycles in march from the area of his apartment building. He said both were green and he spray-painted them white, keeping them in his suite.

Victoria Constable Walter Sagert, the arresting officer, asked permission to testify and then urged the judge to be as lenient as possible because Wright had been "very sincere and honest and it is very unfortunate that he has to end up in court."

□

Joseph William Wafer, 50, no fixed address, was sentenced by Ostler to 21 days in jail for theft of $1.15 worth of vanilla extract March 23 from Maverick Markets, 880 Esquimalt. Wafer, who pleaded guilty March 25, had a record of convictions for various offences going back to 1956.

□

In the court section of Judge Edmond Jorre de St. Jorre, a six-month jail term was ordered for Jerry George Deschamps, 22, of St. Catharines, Ont. He was found guilty after a trial on a charge of possession April 21 in Victoria of a known stolen car which he rented in Ontario. It was a week overdue when he was arrested.

"Has a mistake been made regarding your name, address or occupation?"

See page 11

—AP

Stars hear wedding bells

Actor Elliot Gould posed Thursday with actress Jennifer O'Neill in Springfield, Mass. on set of The Reincarnation of Peter Proud, which stars Miss O'Neill. Two thespians plan to marry in Bedford Village, in New York State in about a month. Gould is one of busiest young leading men in current crop.

Marine Calendar

NAVY
HMCS Chignecto — in Vancouver.
All other ships in port.

MARINE SCIENCES
Parizeau — in port.
William J. Stewart — Telegraph Cove.
Vector — Georgia Strait.
Pandora 2 — Vancouver.
Richardson — Fraser.

COAST GUARD
Sir James Douglas — Georgia Strait.
Racer — Queen Charlotte area.
Vancouver — on Station Papa.
Rider — Gulf Islands.
Ready — Sandheads.
Camsell — in Vancouver for refit.
Quadra — en route Dakar, West Africa.

MERCHANT MARINE
Royal Roads — Grafton.
Victoria — Eternity.
Nanaimo — Areti.
Tahsis — Baron Ardrassan.
Harmac — Stove Camble.
Chemainus — Har Fleet.

CRUISE SHIPS
Arcadia — arrives Monday.

48 HRS.

For wonderful SERVICE as well as VALUE . . . shop for CARPETING at MANDEL'S. Now in our new location, DOUGLAS STREET, corner of Alpha . . . directly opposite Mayfair Shopping Centre.
Order now . . . get Installation within 48 hours.

INDOOR-OUTDOOR
It's Ozite, foam - backed Choice of colours. SQ. YD.
$2.89

NYLON SHAG
Tri-Color nylon Shag Carpeting. SQ. YD.
$5.95

INSTALLED!!!
Including FREE UNDERPAD
100% nylon SHAG or Broadloom . . . choice of lovely colours. Price includes INSTALLATION and UNDERPAD. SQ. YD. COMPLETE 10.95

EASY LIFE
Hard - wearing nylon Shag in 12 refreshing colours. Anti - static, moth and mildew proof, non-allergenic. A beautiful carpeting.
SQ. YD. 11.95

mandel FLOOR COVERINGS

DOUGLAS at ALPHA
Opposite Mayfair Shopping Centre

OPEN 7 DAYS A WEEK 10 A.M. to 9 P.M.

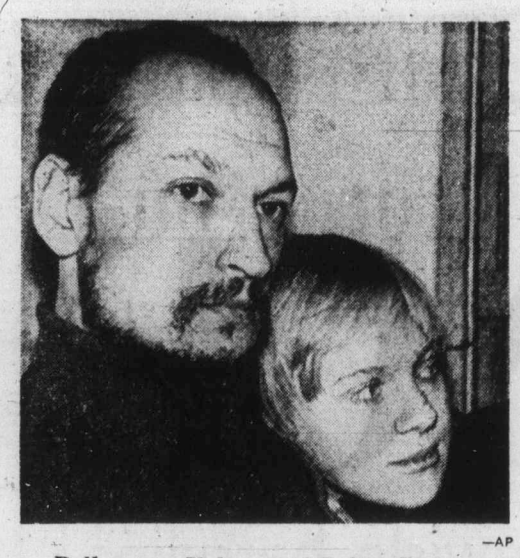

—AP

Ballet stars Valery and Galina Panov

Kremlin frees ballet dancers

MOSCOW (UPI) — Jewish ballet dancer Valery Panov and his ballerina wife Galina have been granted exit visas to emigrate to Israel and can leave whenever they wish, Soviet sources said Friday.

Neither Panov, the leading dancer of Leningrad's Kirov Ballet Company until he applied to emigrate more than two years ago, nor his non-Jewish 24-year-old wife, could be reached immediately for comment.

He is recovering in Minsk Hospital from food poisoning. She is in Leningrad, but their telephone has been cut off for months.

The action followed Thursday's personal appeal by British Prime Minister Harold Wilson to Soviet Premier Alexei Kosygin to free the Panovs before the Bolshoi Ballet Company begins a tour in Britain next week.

Some of Britain's biggest theatre and dance stars — including Laurence Olivier (now Lord Olivier), Dame Peggy Ashcroft, Sir Frederick Ashton and a dozen others — had threatened to boycott the six-week Bolshoi tour to protest the Panovs' treatment.

London's Actors Equity had also demanded the Bolshoi be banned from performing unless the couple was allowed to leave the Soviet Union.

The Soviet sources denied the decision was a result of Western pressure and said the visas had been ready and waiting in the Leningrad visa office for several days. They said they only needed to be picked up and the Panovs could leave whenever they wished.

Panov, 35, was dropped from the Kirov when he applied to emigrate in March, 1972. Last December the authorities gave him a visa to go, but refused to give one to his wife, saying her mother refused to sign the necessary documents.

He refused to go without his wife, a top ballerina who was demoted to the Kirov's Corps de Ballet when he applied to leave. She quit in protest and is now expecting their first child.

The sources declined to comment on the mother's reported objections.

GM cites ripoff on lead-free gas

DETROIT (AP) — General Motors says United States service stations selling unleaded gasoline at premium-grade prices are charging too much.

Lead-free fuel currently costs an average two to four cents a gallon more than regular fuel, but GM says both grades should cost the same. A similar pricing system exists in B.C.

"The pricing is a little disturbing to us," executive vice-president E.M. Estes said Friday.

Except for the initial expense of increasing production and distribution of lead-free fuel this fall, he said, "I am not sure we understand why unleaded costs more."

All of GM's 1975-model cars and most of the other auto companies' models will require unleaded fuel because they will be equipped with catalytic converters, which can be poisoned by lead. The muffler-like converters are being installed to reduce exhaust pollution levels.

Estes said the engines of GM cars were redesigned in 1970 so they could run on a low 91-octane grade of unleaded gasoline.

Before then small car engines required 94-95 octane fuel while big engines needed 99-100 octane premium grade gasoline. Lead was added to achieve the regular-grade octane level and again to boost octane the additional four to six numbers for premium-grade.

Octane refers to a rating of a fuel's ability to reduce damaging engine knock-premature fuel combustion that prevents smooth operation of the engine. Lead additives reduce engine knock but they also increase gasoline prices.

Estes conceded there might be a slight additional cost for refining unleaded gasoline to obtain the 91-rating but no more than the cost of adding lead to obtain the 94-95 octane level.

Estes pointed to a study it commissioned from a Cambridge, Mass., research firm in support of the firm's contention that drivers are being overcharged for unleaded fuel.

The study report prepared by Arthur Little Inc., states: "Our resuts . . . showed that up to 80 per cent of the total gasoline pool the base fuel before lead is added could be produced as a lead-free grade meeting present volatility standards with no decrease in total gasoline production volume and at essentially no increased manufacturing cost."

Pay was all right, now it's theft rap

OAKLAND, Calif. (UPI) — A 36-year-old airplane cleaner was overpaid by a computer and now faces charges of grand theft.

Tilmon Rochelle, an employee of World Airways, drew three weekly pay cheques at $389.50 an hour due to a computer error.

Municipal Court Judge Robert Friberg held a preliminary hearing for Rochelle and then ordered him to appear in Superior Court June 18 for arraignment on three counts of grand theft.

Public service surprise: most reject strike right

OTTAWA (CP) — Despite recent militancy among some union members in the public service, six of seven recently-polled bargaining units in the Public Service Alliance of Canada have opted again for voluntary arbitration as a final way to resolve contract disputes.

The decision by the groups, which represent about 13,500 workers in the technical category of employees, rejects a recommendation by alliance leaders that members choose the right to strike in a current set of contract talks.

Under collective bargaining laws that apply to federal public servants, employees have the right to choose between the arbitration and conciliation-strike methods of dispute settlemment before each set of contract talks.

Once the choice is made, it stands for that particular set of contract negotiations.

Until now, about 80 per cent of 50 alliance bargaining units have selected arbitration over the right to strike.

But alliance leaders, unhappy with recent results of voluntary arbitration, had urged the seven units to choose the strike method rather than arbitration. Only one unit, the 2,300-member primary products inspection group, has since opted for the strike route.

The unit, which includes meat inspectors, may have some problems in putting pressure on the government even if they do decide to strike.

Because they are engaged in a profession considered necessary to the health of the public, treasury board will try to have a substantial proportion designated essential and therefore forbidden to strike, a government spokesman said.

Every day a new charge for defiant beer server

TORONTO (CP) — Police took away all the beer they found in Steve Necheff's restaurant for the fourth consecutive day.

But Necheff says he plans to continue serving one free beer with every $2 meal until he wins his fight with the Liquor Licence Board of Ontario or until he is beaten.

The board has rejected Necheff's application for a dining room licence saying that his building and facilities do not meet its standards.

Police have laid new charges against Necheff every day this week. If convicted, he will be prohibited from getting a licence for five years.

He says the board didn't specify why his application was turned down. A letter from the board said only that "the establishment does not meet the standards of the board with regard to building and facilities."

James Mackey, board chairman, said in an interview the premises are rundown and the fact that Necheff sleeps there raises problems with health regulations.

Necheff admits the restaurant is not elegant but says: "Who do they want to bring in here? The Queen? I want working-class people in here."

These top awards no honor to win

WASHINGTON (UPI) — The Consumer Federation of America says it will picket eight companies and four trade associations chosen for its "anticonsumer" awards.

The awards were given because the companies and associations oppose legislation to create an independent consumer protection agency.

The companies and trade associations were: the Ford Motor Co., General Motors, American Cyanamid, Sears Roebuck and Co., J. C. Penny, Sun Oil, Greyhound, Western Union, the U.S. Chamber of Commerce, the National Association of Food Chains, the National Association of Manufacturers and the Grocery Manufacturers Association.

The federation gave three other companies — Montgomery Ward, Zenith and Motorola — pro-consumer awards for supporting the legislation.

Final stroke of bad luck

TORONTO (CP) — George Joseph Franklin, known to Metropolitan Toronto police as the bad-luck lawbreaker, has died after suffering a heart attack before he could appear in court Thursday on a robbery charge.

Police said Franklin, 60, who had been arrested 40 times, was charged most recently with the $3,900 robbery of a downtown branch of the Bank of Nova Scotia March 5.

The robbery itself was a fizzle. Police caught a man with a plastic gun outside the bank.

Among Franklin's escapades, police said, was an attempt to escape from a police station cell. The only problem was that the tunnel he dug led to another cell.

Another time he escaped from a courtroom and threatened to leap from a window sill. He changed his mind when he discovered it was a three-storey drop.

Police talked him into surrendering while a large crowd and firemen with a net looked on below.

Swimmer makes it

KUALA LUMPUR (UPI) — Japanese marathon swimmer Shoichi Nakajima Friday succeeded in his second attempt to swim the Malacca Straits.

He was the first person to do so.

Nakajima, 28, failed in his first attempt May 30 because of strong currents and exhaustion. As he stepped ashore Friday, he cried jubilantly, "I have conquered it."

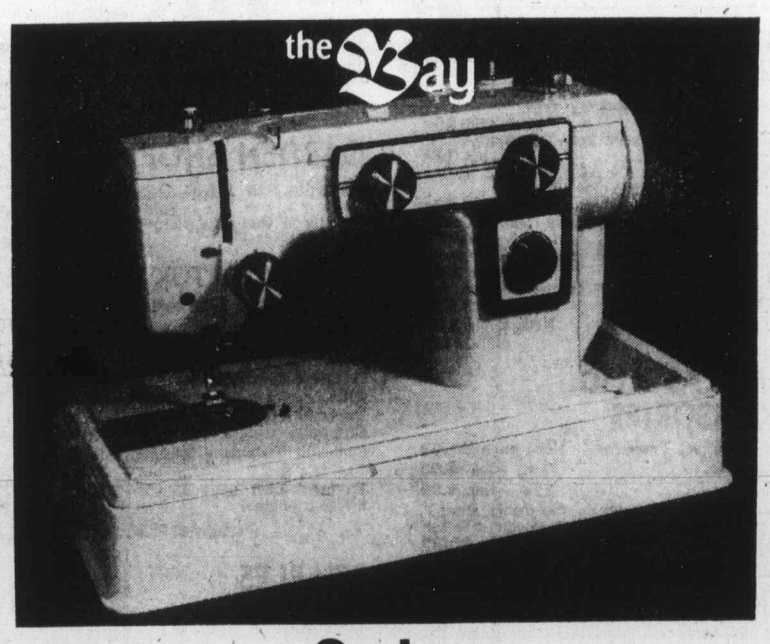

Sale

Baycrest semi automatic zig zag

The lightweight portable sewing machine that comes with its own carrying case and complimentary sewing instructions . . . all at a super sale price!

- Automatic built-in buttonholer
- Blind hem stitch
- Push button reverse
- 3 year warranty on motor, 1 yr. service warranty

Sale Price

149.99

Sewing Machines, Downtown (Fourth floor)
Lougheed, Richmond, Surrey, Champlain, Victoria

Hudson's Bay Company

the Bay

Gold and Silver

Gold

Austrian Gold
T32 4 ducat coin struck in proof condition in the last ten years. Dated 1915. .900 fine gold.
Each **104.95** Ten for **$1000**

Austrian Gold
T33 1 ducat gold in uncirculated condition. .900 fine gold. Slightly larger than a dime.
Each **29.95** Ten for **$275**

Mexican Pesos
T34 One peso. Restrike dated 1865, with small bust of Maximillian. .583 fine gold.
Each **4.95** Ten for **$45**

Gold Sovereigns
T35 From Great Britain. Each containing .2354 troy ounces .916 gold. Choose from Queen Elizabeth II, Queen Victoria, King Edward, King George V, as stock allows.
Each **$65**
Four Monarch Set **$259**
Ten pieces **$645**

Hungarian Gold
T36 1907 100 Korona. .9802 troy ounce, very small percentage under one full ounce of gold. .900 fine. Beautiful coin in uncirculated condition.
Each **214.95** Ten for **$2100**

Swiss Gold
T37 5 gram gold bar from Switzerland. .9999 fine.
Each **39.95** Ten for **$385**

Swiss Gold
T38 10 gram gold bar from Switzerland. .9999 fine.
Each **72.50** Ten for **$710**

British Columbia Gold Bar
T39 1971 Centennial collectors gold bar. .999 fine. Limited issue of 500.
Each **$219** Three for **$649**

South African Gold
T41 Gold Krugerrand. Contains 1 troy ounce of fine gold.
Each **$229** Three for **$680**

Silver

Canadian Silver Dollars
T43 1965 and 1966. In ten piece lots, each contains 6 ounces of silver. Our choice of dates.
One lot **$37.50** Ten lots **$369**

Canadian Junk Silver Coins
T42 1966 and earlier dimes or quarters, in $100. face value bags. Each bag contains 60 ounces of silver.
Each Bag **$299**
Ten Bags **$2950**

British Columbia Silver
T40 1971 Centennial silver. .999. 1 Troy ounce silver bar.
Each **10.95**

Canadian Silver Proof-like Sets
T44 Contains silver dollar, silver half dollar, silver quarter, dime, nickel, and penny. Dated 1964 and 1965. Each set contains 1.1 ounces of silver.
Each **6.95** Ten lots **67.50**

We buy gold and silver coins! All sales final.

Prices effective this week only.
Some items in limited quantity so shop early.

Coin Shop, Downtown (main floor, Victoria

Hudson's Bay Company

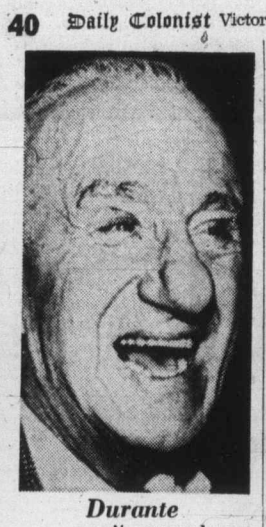

Durante
. . . can't remember

NAMES in the NEWS

Maybe there's message in that!

MONTREAL — **Jacques Dube**, a Montreal postal employee, says he has found many things in mailboxes — ranging from empty bottles to cats — but his most recent discovery topped the bunch.

When Dube went to collect the mail from a box on a downtown street, he found a large tortoise, about a foot and a half long, had been dumped in the box overnight.

Postal regulations require all contents of a mail box to be turned in at the post office, so Dube turned in the reptile as well as the letters in the box, but he hopes authorities will allow him to keep it.

□

LOS ANGELES — **Jimmy Durante** has claimed in a lawsuit that he suffers periodic blackouts and can't remember signing a contract with a writer for a book on the 81-year-old entertainer's life. Durante said he wants the contract cancelled. The suit said Durante "was not capable of executing" the contract and cannot recall doing so. Durante did not deny he signed the contract in 1972 with the writer and McMillan Co., a publishing house.

□

SAN FRANCISCO — **Cardinal Jozsef Mindszenty** says he will not appear at a local college because of an abortion controversy on campus. "I wanted to keep myself out of it. The whole world knows very well my position on some questions," the 82-year-old cardinal said.

□

ST. PETERSBURG, Fla. — A man who said he was an unemployed laborer was sentenced to 120 days in jail after refusing to talk about $336,556 found in his car when he was arrested on a public drunkenness charge, officers said. Police said **Marvin Flowers**, 31, was sentenced on a contempt-of-court charrge.

□

LONDON — When **Elizabeth Green** wants to make a telephone call she first waters the garden path of her house in Sunderland, northeast England. It's been like this since a post office engineer called two days ago to investigate why the phone didn't work. "I was absolutely flabbergasted when he told me just to pour water near the earth wire before ttrying to make a call," said Mrs. Green, 47. A post office spokesman said the fault was probably caused by dry weather affecting the ground wire.

□

DETROIT — The general sales manager for American Motors Corp. has been convicted of shoplifting $3.06 worth of cigars from a suburban Detroit drugstore. **William Morgan**, 61, who directs all AMC sales in the United States, was found guilty of petty larceny. He will be sentenced later.

□

WASHINGTON — **Patricia Sullivan Lindh**, the new special White House assistant for women's programs, says there would not have been a Watergate if more women served in top administration posts. "I think we're more sensitive and have innate sense," Mrs. Lindh said at a news conference.

□

LONDON — The heir to the British throne, **Prince Charles**, is to add to his military skills by learning to fly a helicopter. The prince, a lieutenant in the Royal Navy, will complete 18 months service on a frigate in August. Already a qualified fixed-wing pilot, he will start a three-month helicopter course in September.

the Bay

CLEARANCE

Saturday . . . shop for limited quantity storewide bargains

Personal shopping only. No phone, mail or C.O.D. orders, please

LOUNGEWEAR AND SLEEPWEAR

Large selection of ladies' loungewear, robes, nighties and sleepwear in assorted colors and sizes. **To Clear at ⅓ to ½ off**
Second Floor

SPORTSWEAR

Women's and Teens' Sweaters—Long and short sleeve acrylics in assorted fashion shades. Broke size ranges. **Sale Price 6.99**

Fashion Blouses and Shirts—From leading manufacturers. Choice of many colours in prints and plains. Broken sizes. **Now, each 4.99 and 9.99**
Second Floor

MAIN FLOOR SPORTSWEAR

Ladies' Short Sleeve Pullovers—100% acrylic with turned up cuffs and round neck. Beige, white, blue or red in sizes S.M.L. **Now, each 5.99**

Courtrelle Sportswear — Choose from skirts, shrinks and sweaters in broken sizes. **Now, each 4.99**
Main Floor

CLOCKS

Dainty Boudoir Clocks—Burgundy with gilt trim, luminous hands on easy-to-read dial. **Now, each 7.99**

Seth Thomas Electric Alarm Clocks—Ivory, midi-alarm. **Now, each 7.99**

Mod Clock—Double bell alarm with large, clear face. Blue, yellow, red or orange. **Now, each 7.99**
Main Floor

FASHION ACCESSORIES

Ladies Telescopic Umbrellas—Assorted plains and florals in Vinly cases. **Sale Price 7.99**

Ladies' Slimline Umbrellas—A broad assortment of colors, with novelty handles. **Sale Price 4.99**

Fashion Belts — Assorted styles and widths of leather or Vinyl. Sizes S.M.L. **Sale Price 99¢**
Main Floor

HANDBAGS, SMALL LEATHERS

Leather Shoulder Bags—In natural shades of tan or brown. **Sale Price 10.99**

Fashion Purses—Vinyl purses in burgundy, green, black and brown. Assorted sizes. **Sale Price 4.99 and 5.99**

Fashion Bags—Vinyl bags in black, brown, navy and white. Assorted sizes. **Sale Price 9.99**
Main Floor

WOMEN'S SHOES

Women's and Teens' Shoes—Assorted shoes in many styles and fashion shades. Of leather or man-made material. Broken size ranges. **Sale Price 7.99**

Tender Tootsies—Of soft, man-made fabric. Several styles including spectators. Broken size ranges. **Sale Price 5.99**
Second Floor

FABRICS AND YARNS

Dress Weight Fabrics—Just right for summer fashions. Assorted.
Polyester seersucker, 45" width. **Sale Price, yd. 1.99**

Textured crepe, 45" width. **Sale Price, yd. 2.49**

Printed crepe, 45" width. **Sale Price, yd. 3.49**

Indian Type Wool—100% four ply wool in assorted plains and marls. 4 oz. skein. **Sale Price 1.19**

Matere Jersey—Assorted prints and acetate and Nylon. 45" widths. **Sale Price, yd. 2.49**
Second Floor

CHILDREN'S SHOES

Children's Runners—Ties and slip ons in assorted colors and styles. Canvas with rubber soles. Broken size ranges. **Sale Price, pr. 99¢**

Assorted Children's Shoes — Discontinued lines from leading manufacturers. Choice of many styles in broken sizes. **Now, pair 4.99**
Second Floor

CHILDREN'S WEAR

40% Off Infants' and Toddlers' Clothes—Terrific savings on infants' and toddlers' dresses, pantsuits, short sets, crawlers etc.

Girls' Clothing 2X to 6X—Choose from an assortment of slacks, blouses, dressing gowns etc. **Now, each 2.99**

Girls' Clothing 7 to 14—Girls' blouses, sweaters, jumpers, housecoats, etc. **Now, each 1.99**

Girls' Clothing 7 to 14—Girls' slacks, tops, bath robes, dresses, etc. **Now, each 3.99**
Third Floor

TOYS

N.H.L. and C.F.L. Inflatable Mascots — Pick a mascot of your favourite N.H.L. or C.F.L. team. Just blow them up. They float too. **Now, each 99¢**

Bargain Bin—Come in and choose from our huge bin full of clearance priced toys, some slightly damaged. **Now, each 99¢**
Third Floor

MEN'S WEAR

Men's Sport Coats—Styled with wide lapels, centre vents and two button closure. Broken assortment of all wools and wool blends in plains, checks and plaids. Regular sizes 40 to 46, some talls, some shorts. Not all styles in all sizes. **Now, each 39.99**

Young Men's Fashion Pants—Many colors and patterns to choose from in assorted plains and patterns. Regular and high waisted styles in all wool and wool and polyester blends. Sizes 30 to 38 waist. Not all styles in all sizes. **Now, pair 5.99**

Men's Dress Shirts—Long sleeve dress shirts of Polyester and Cotton, in plains and fancy patterns. Long point or rounded collar styles, some with tapered bodies. Not all colors or patterns in all sizes. Neck sizes 14½ to 17½. Sleeve sizes 32 to 35. **Now, each 5.99**

Men's Dress Shirts—Famous makers dress shirts of Polyester and Cotton, plain and fancy patterns with long point collars. All have barrel cuffs and full button plaquet. Not all sizes in all colors or patterns. Neck sizes 14½ to 17½. Sleeve sizes 32 to 35. **Now, each 2.99**

Men's Ties—A great assortment of striped, tone on tone and geometric ties just in time for Father's Day. Of Polyester and Polyester blends, with 4½" blades. Get two or three or more. **Now, each 99¢ and 1.99**

Men's Pullover Sweaters — Assorted plains and fancies in V-neck, crew neck, turtle neck and placket front styles. All in 100% Orlon. Broken sizes S.M.L.XL. **Now, each 6.99**

Men's Sport Shirts—Long sleeve sport shirts of assorted gingham checks in Polyester and Cotton, or placket pullover styles with collar in, knit of 100% Polyester. Not all styles in all sizes. S.M.L. XL. **Now, each 2.99**

Men's Dress Shirts—Famous maker long sleeve dress shirts of 65% Polyester and 35% Cotton. Assorted fancies with one and two button cuffs, tapered body, full button placket and long point or rounded collars. Neck sizes 14½ to 17. Sleeve sizes 32 to 35. **Now, each 8.99**

Men's Casual Slacks—Pre cuffed young men's style slacks from a famous maker. Features slant pockets and belt loops. Flannel textured permanent press material of 50% Polyester, 25% Orlon and 25% Rayon. In tan, brown, navy, gray and rust. Sizes 30" to 38" waist. 30" to 34" leg length. Not all sizes in all colors. **Now, each 9.99**
Main Floor

BOYS' WEAR

Boys' Sport Shirts—Assorted plains and fancies of 50% Polyester and 50% Cotton. Full button placket and rounded collars. Not all colors and patterns in all sizes. Sizes 8, 10, 12. **Now, each 3.99**

Boys' Chambray Pants—Permanent pressed faded blues in a broken assortment of bags and flares. Broken sizes 29 to 33 waist. **Now, each 4.99**

Young Men's Sweaters and Sport Shirts—Young men's sport shirts, T shirts and sweaters in assorted plains and patterns. Not all styles in all sizes. Sizes S.M.L. **Now, each 2.99**
Main Floor

BOOKS

Assorted titles in hard cover fiction. **Now, each 44¢**

Squeezie children's books — Many other titles priced to clear. **Now, each 29¢**
Main Floor

Self Learning Cassette Tapes—Teach yourself typing, speed reading, shorthand and many more. **Now, each 2.88**
Main Floor

NOTIONS

Ceramic Incense Burners—Assorted designs. **Now, each 49¢**

Metal Incense Burners—Stick type. **Now, each 59¢**

Ceramic Salt and Pepper Set—Mushroom shape with starburst pattern. **Now, set 75¢**

Incense—Stick or cone type in assorted scents. Cinnamon, Lime, Pineapple, Vanilla. **Now, pkg. 50¢**

Soap—Assorted scents Mountain Snow, Ocean, Desert, Patchouli. **Now, each 29¢**

Bamboo Mobiles—Fish and butterfly designs. **Now, each 1.49**

Scented Candles—Comes in ceramic holder. **Now, each 49¢**

Foam Chip Toss Cushions — **Now, 2 for 2.69**
Main Floor

CAMERAS AND ACCESSORIES

Eumig Mark 501 Projector. **Now, each 69.99**
O.V., Skylite. **Now, each 4.99**
Polarizing. **Now, each 9.99**

Kodak Pocket 50—Automatic electronic shutter. fast f/2.7 lens for easy close ups. Includes roll of film and flash cube. **Now, each 89.99**
Main Floor

GAMES

Crown and Anchor—The original army game now made for home or club use. **Now 1.99**

Numeraloops—Play with the science of numbers. **Now 2.99**

Body Talk—The game of feeling and expression. **Now 2.99**

Diet—The cheating man's game. **Now 2.99**

Spin the Bottle—A new twist on a traditional favourite. **Now 2.99**

Travel Chess Set — Plastic pegged pieces in a handy carrying case. **Now 44¢**

Wheel of Fortune — Round and round it goes, where it stops nobody knows. **Now 5.99**

Picture Puzzles—In assorted designs, each has over 500 pieces. **Now 2.99**
Main Floor

STATIONERY

Desk Accessories—Set includes letter tray, calendar holder, memo holder and pencil cup. **Now 10.99**

Boxed Get Well Cards— **Now, 44¢**

Canadian Ashtrays—Inset with Victoria's points of interest. **Now 49¢**

Calendars—1974 Heritage calendars. **Now 99¢**
Main Floor

HEALTH AND BEAUTY AIDS

Remington Hot Comb—20% more air flow for faster drying. Includes special mist attachment. **Now 14.95**

Village Soap—Assorted fragrances. **Now, each 10¢**

Lemon Up Shampoo—12 ounce size. **Now 1.28**

VO 5 Shampoo—15 ounce size. **Now 1.59**

Clairol Final Net Hair Spray—8 ounce size. **Now 1.49**

Marigold Rubber Gloves—Broken sizes. **Now 88¢**

Fashion Quick Home Permanent—With built in shampoo. **Now 1.79**

Colgate Toothbrushes— **5 for 1.88**

Agarol—The gentle laxative. 22 ounces. **Now 1.49**

Sterisol Mouth Wash—22 ounces. **Now 98¢**

Children's Bubble Bath—16 ounce size. **Now 75¢**

Woodbury Soap—Regular size bar. **6 for 99¢**

Baycrest Sanitary Napkins—Box contains 48. **Now 1.69**

Fresh Deodorant—10 ounce size. **Now 99¢**

Florient Air Freshener — 6 ounce size. Assorted fragrances. **2 for 88¢**

Moth Balls—16 ounce bag. **Now 79¢**

Cosmetic Bags—Assorted styles. **Now 50% off**
Main Floor

LUGGAGE

Totes—A fine selection of shoulder totes, gadget bags, and sport bags. Assorted colors and styles. **Now, each 6.99**

Soft and Hard Sided Luggage — Choose from a wide assortment of men's and ladies' luggage. A number of styles and colors. **Now 25% off**
Third Floor

HARDWARE

Mismixed Paints and Enamels—Discontinued and mismixed paints and enamels, some whites. **Quart 99¢ Gallon 3.99**

Sherwin-Williams Fence Stain—In walnut, cedar and redwood while quantities last. **Gallon 4.99**

Tenna F.M. Stereo Radio—Mini-size, maxi-sound 5 only. **Now, each 79.95**

Auto Coffee Makers—Plugs into your lighter socket. **Now, each 4.99**
Downstairs

SPORTING GOODS

Men's and Women's P.F. Tennis Shoes—Women's 4 to 9½; men's 6 to 9½. **Now, pair 6.99**

Bike Mirrors—For safer bicycle riding. **Now, each 99¢**

Man's 10-Speed Bike—1 only. C-ITOH, 23" frame. Like new. **Now 69.99**

Vinyl Tennis Bags — White with red and blue stripes. Limited quantity. **Now, each 4.99**
Downstairs

GARDEN SHOP

All Bulbs Half Price—Assorted varieties. **Sale Price 17¢ to 74¢**

Terrarium Kits—Egg-shaped terrarium complete with soil. **Sale Price 4.99**

DEMONSTRATOR MOWERS

Toro rear engine rider mower 5 h.p., 25" cut. One only. **Now, only $369**

Toro self propelled rotary—21" whirlwind. One only. **Now, only $175**

Baycrest Rotary Mower 3½ h.p. Tecumseh. One only. **Now, only $89**

Baycrest Deluxe Reel Mower 2½ h.p. Tecumseh. One only. **Now, only $159**

Sunbeam Twinblade Electric Mower—One only. **Now, only 69.99**

Baycrest Reel Type Mower—2 h.p. Briggs and Stratton engine. **Now, only 129.99**
Garden Shop, 2nd Parkade Level

STAPLES

Assorted Bedspreads—Cotton bedspreads in an assortment of colors and patterns. **Sale Price 12.99 to 39.99**

Baycrest Feather Pillows—Regular size in white and blue. **Sale Price 8.99**

Shower Curtains—Vinyl shower curtains in assortment of colors and patterns. **Sale Price 2.99 to 5.99**
Third Floor

HOUSEWARES

Assorted Electricals — Includes irons, frypans, mixers, percolators, toasters, etc. **Sale Price 9.99 to 23.99**
Third Floor

CHINAWARE

Assorted Dinnerware—Assorted individual pieces in discontinued patterns. **Sale Price 99¢ to 4.99**

Linen Tea Towels—Assorted tea towels and wall hangings. **Sale Price 99¢ to 2.99**

Pot Holders—Cotton pot holders in assorted colors and patterns. **Sale Price 39¢**

Assorted Glassware — Includes pilsners, champagnes, highballs and liqueurs from discontinued lines. **Sale Price 6 for 4.99**
Third Floor

HOME ENTERTAINMENT

Lloyds 8 Track Recorder Deck—Includes patch cords, microphones and pause button. Walnut finish. **Now, each 119.99**

RCA Portable Color T.V. — XL-100 chassis, 20" screen. **Now, each $589**

Clock Radio—AM/FM radio. Features electronic read-out, music or buzzer alarm and sleep switch. **Now, each 57.99**

Hitachi AM/FM Cassette Recorder—Operates on AC or DC. Features three digit tape counter and manual level and tone control. **Now, each 109.99**
Fourth Floor

MAJOR APPLIANCES

Baycrest Portable Dishwashers—Three demonstrator models. Each features six cycle operation and a hardwood top. One in harvest gold, two in avocado. **Now, each $289**
Fourth Floor

FLOOR COVERINGS

Carpet Remnants—Assorted materials and colors. Sizes up to 12'x15'. **Sale Price 30% to 50% off**
Fourth Floor

FURNITURE

Box Springs and Mattresses — Assorted box springs and mattresses in twin, double and queen sizes. Includes Simmons, Sealy and Baycrest brands. **Sale Price 20% to 30% Off**
Fourth Floor

BAYMART BUDGET STORE

Women's Skirts—Some elastic waist, button front. Wools or polyesters in plains and plaids of blue, green, red, brown, pastels. Broken sizes 8 to 16. **Now, each 2.99**

Women's Long Sleeve Sweaters — Acrylic and Banlon cardigans and pullovers in white and assorted blues, greens and browns. Broken sizes S.M.L. **Now, each 2.99**

Women's Long Sleeve Tunic Tops—Choose from button, zipper, placket and turtle neck styles. Acetate and polyester in assorted patterns and colours. Broken sizes 10 to 20. **Now, each 4.99**

Women's Slippers—Terry and vinyl slip-on style in plains and floral patterns. Broken sizes S.M.L. **Now, pair 49¢**

Children's Assorted Summer Tops — Long and short sleeve styles in assorted colour plaids and plains. Cotton and polyester blends. Broken sizes 4 to 14. **Now, each 89¢ and 1.99**

Girls' and Boys' Jackets—Thin, summer weight, Cire nylon blends in assorted colours. Broken sizes 8 to 14. **Now, each 3.49**

Boys' and Girls' Assorted Pullovers—Turtle necks, long sleeve crew necks, 5 button plackets in white and assorted blues, reds and browns. Broken sizes 4 to 7 and 8 to 16. **Now, each 1.99**

Men's Sport Shirts—Long sleeve in assorted fancy checks and some plain white. Polyester and cotton. Broken sizes S.M.L. **Now, each 99¢**

Men's B.V.D. Cardigans—Polyester and acrylic sweaters in small and medium sizes only. Choose from blues, yellows, reds and orange. **Now, each 7.99**

Men's Casual Slacks — Selection includes some full cut styles, some hipsters and some flared. Cottons, polyesters and viscose in assorted plains, fancies, denims and checks. Broken sizes 30 to 42. **Now, each 4.99, 5.99, 7.99**

Men's Doubleknit Blazers—Two-button style with full fashion lapels. 100% polyester in navy blue only. Broken sizes 38 to 42. **Now, each 9.99**

Bath Towels (subs)—Terry cloth in assorted colours. **Now, each 1.49**

100% Dacron Panels—44" and 68" widths in assorted plains and florals. **Now 2.99, 3.99 and 4.99**

Fiberglas Drapes—Assorted colours and patterns in broken sizes. **Now 1.99, 2.99, 6.99, 12.99, 19.99**
Baymart, Downstairs

OPEN DAILY 9:30 A.M. TO 5:30 P.M. THURSDAY AND FRIDAY TO 9:30 P.M.
PHONE 385-1311. FREE CUSTOMER PARKING.

Hudson's Bay Company

Island Edition

Ph. 746-6181
Financial Centre
435 Trunk Road
Duncan

The Daily Colonist.

Vancouver Island's Leading Newspaper Since 1858

Sunny, high 70

Weather Details On Page 2

No. 8 – 116th Year

VICTORIA, BRITISH COLUMBIA, SATURDAY, JUNE 8, 1974

15 CENTS DAILY
20 CENTS SUNDAY

Liquor laws unbuttoned

Loosening of B.C.'s liquor laws will come in two stages, with most becoming effective immediately. They provide for:

- Neighborhood pubs, providing entertainment, beer, wine and spirits.
- Cultural, recreational centres operating under a new general licence.
- Standing room, allowing customers to circulate in all but restaurants.
- Floor space for games and dancing in beer parlors.
- Drinking in sidewalk cafes.
- Draft beer to be sold in restaurants.
- Sales of wine by the glass in beer parlors.

Pubs going 'local,' lively, cosy

Macdonald
. . . a new era

Step to civilize drinking — AG

Pubs in B.C. will soon be livelier places, able to stay open later so long as they provide entertainment for their customers — who will even be allowed to "sing along" in a way that has never been allowed before.

And beer parlor patrons will no longer have to be content just to swill beer; they will be able to sip wine too.

These developments — together with the emergence of neighborhood "locals" — will be possible as a result of changes in provincial liquor regulations announced Friday by Attorney-General Alex Macdonald.

He said the new regulations were a "reasoned step toward civilized drinking" in the province.

"I hope that what we're doing will mark the swan song of the dark ages of drinking in B.C. because we're now beyond the frontier era where raw alcoholic abuse took place," he told reporters at a press conference.

A major change is the provision for neighborhood pubs, which will be restricted to 100 seats and must provide entertainment.

They will be allowed to open at 9 a.m. and close no later than 11 p.m. and they will serve all alcoholic drinks, including hard liquor.

Another change in the regulations, which will also apply to beer parlors, will allow patrons to stand at the bar.

In the case of neighborhood pubs, standing room will be restricted to 25 per cent of seating capacity.

There are several restrictions on neighborhood pub licences.

Before any are granted, municipalities or regional boards must decide whether to allow them but no referendum will be necessary.

Once a municipality or regional board (in unorganized territories) assents to neighborhood pubs in their jurisdiction, the B.C. Liquor Board alicence.

Continued on Page 2

'At last, we're out of the dark ages

By MICHAEL HUNTER
Colonist reporter

B.C.'s revamped liquor laws got a standing ovation in Victoria's downtown pubs and lounges Friday as drinkers began to practise what the government has preached.

"At last, we're out of the dark ages," exclaimed one drinker as he crossed a lounge bar, glass in hand.

But as drinkers stood at the bar for the first time in modern B.C. history, they were hit with the news that some liquor store prices had also gone up. (See story on far left.)

The new regulations, which could prove the most popular change the NDP has made in its 20-month reign, were welcomed on both sides of the bar.

But many people in the trade feel the establishment of neighborhood pubs would take trade away from the big downtown hotel beer parlors.

Ernie Lenzen, part-time bartender at the Colony lounge, said: "I can see the big hotels will suffer a drop in trade when the smaller pubs are set up.

"But I was brought up in Europe and I like the idea."

He added: "We get a lot of calls for drinks in hotel rooms and I'm sure that is also a good move."

Attorney-General Alex Macdonald said the changes will "de-barbarize" B.C.'s frontier-style drinking and take a "reasoned step towards civilized drinking laws," recommended by the Morrow Commission four years ago.

Eric Lewis, president of the B.C. branch of the Canadian

Continued on Page 2

Imports lead list as prices head up

Martell's Cordon Bleu cognac heads the list of a liquor store price increases announced Friday. The cognac is up $2.65, raising the price from $27.10 to $29.75.

Imported Heineken beer is up $1.50 a dozen, Lowenbrau 65 cents and Tuborg 40 cents.

Scotch rose 30 cents a bottle; Portuguese Faisca and Mateus wines are up from $2.15 to $2.55, and Bulgarian Gamza is $2.05, up from $1.80. Canadian wines are up a dime.

Phase 3 offer by Trudeau: first-buy grant

- Ninety-one marginal ridings, scenes of fiercest election battles. Page 9

UPI

Prime Minister Trudeau has unveiled a $500 tax-free cash grant for first-time buyers of new "moderately priced" homes, a plan which he said would cost the government $33 million in 1974.

In an address to about 600 persons Friday night in Hamilton, Ont., Trudeau said the new home cash grant was a companion proposal to his government's newly-announced Assisted Home Ownership Program and measures to increase the supply of moderate-priced housing.

The AHOP would cut mortgage rates from the present level of about 11 per cent to 4 per cent in some cases and would ensure that average families can buy homes for no more than 22 per cent of their income, he said.

Speaking to about 1,500 persons in Ottawa Friday night, Conservative leader Robert Stanfield said the Liberals' housing program was "incredible." He added, "There are so few homes that fit the plan."

Trudeau said, however, the cash grant proposal would cover about 60 per cent of all moderately-priced, newly-built homes in Canada. In 1974, this would involve about 66,000 homes, he said.

The prime minister said the federal cash grant was equivalent to the removal of a reasonable portion of the 11 per cent building material sales tax as it applies to moderately priced homes.

The value of moderately-priced homes varies from city to city, with the term applying to houses worth $44,900 in Vancouver or Toronto to $34,900 for houses in Newfoundland and other less populous areas of the country. The Victoria limit is $38,250.

Stanfield told his audience that the average selling price of residential property in Can-

Continued on Page 2

Don't let us drink, chief asks

YELLOWKNIFE, N.W.T. (CP) — The Indian chief who asked that his people not be sold liquor said Thursday whites should not view the territorial government's decision to ban sales as discriminatory.

Chief Alexis Arrowmaker of Rae-Edzo said his decision to ask Commissioner Stuart Hodgson to ban the sales to the Dogrib Indians was based on a consensus of Indian leaders and was in accordance with Indian methods of governing.

"We're not imposing our values and outlooks on white people," said the 54-year-old chief. "White people should not look on it as discriminatory."

The chief made the request that Dogribs within a 100-mile radius of Yellowknife not be sold liquor either in retail stores or in bars.

Harvey Budgeton, spokesman for bar managers in Yellowknife, said bars could not obey the commissioner's request that sales be banned for fear of being sued.

He said signs would be erected saying the chief had asked that Dogrib people not drink.

Inside

Alberta meat men squash wage offer —Page 3

Three men charged in hacking death —Page 9

Car purchasers chief beefers —Page 38

GM claims rip off on lead-free gas —Page 39

Turtle in mail: maybe a hint? —Names in the News, 40

Background	5
Bridge	28
Church	14
Classified	24, 37
Comics	15
Crossword	30
Entertainment	18, 19
Family	22, 23
Finance	6-8
King Fisherman	10
Marine Calendar	38
Names in the News	40
Provincial Court	38
Sport	11-13, 16
Television	25

Barrett cites profit leap in defending royalties bill

Barrett
. . . $300 million net

By NANCY BROW
Colonist Reporter

Premier Barrett defended proposed new mining royalties with a flamboyant speech in the house Friday.

As the combined opposition sought to have the bill delayed for six months, Barrett said every day's delay in obtaining these new revenues means further delay in providing proper chronic care in the province.

He cited vastly increased profits by mining companies as one reason to go ahead immediately with the new royalties.

The net profit of the mining industry in B.C. in 1973 was $300 million, said Barrett, and he listed the profit increase of several companies.

Kaiser Resources increased profits 282 per cent in 1973, from $3.4 million in 1972 to $13 million in 1973.

Bralorne Resources made $649,000 in 1972, and $2.3 million in 1973, for a 254 per cent profit increase.

Placer Development made $16.6 million in 1972, $71 million in 1973 for a 332 per cent increase.

Cominco made $20 million in 1972 and $42.8 million in 1973 for a 114 per cent profit increase.

And, added the premier, while Cominco was making that money old-age pensioners were picketing in front of the company's Trail office asking for company pensions.

Opposition members, he said, had predicted that the mining industry would die if burdened by the royalties, and had shown a graph of declining numbers of claims staked.

The decision to pull back had been made by the mining companies as the result of a Price Waterhouse study in 1971, before there was even an NDP government, he said.

Continued on Page 2

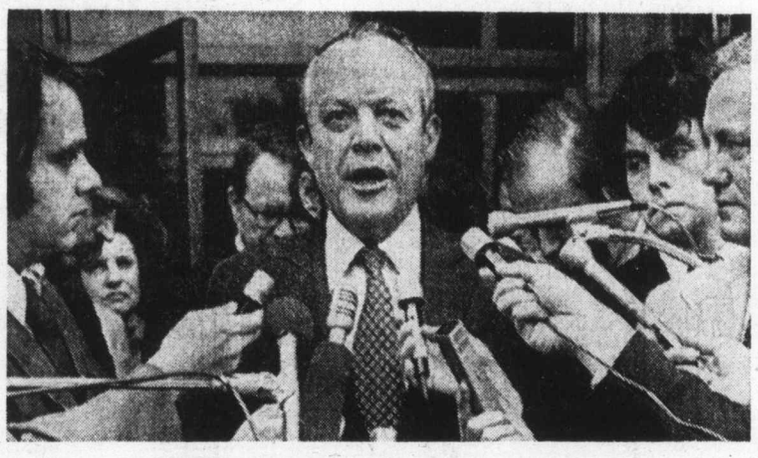

—AP

Nixon's ex-attorney-general outside courthouse

American justice works sobs relieved Kleindienst

WASHINGTON (UPI) — Former U.S. attorney-general Richard Kleindienst Friday received suspended penalties of a month in jail and $100 fine for inaccurate senate testimony and rushed sobbing from the courtroom, a free man.

Kleindienst, the second cabinet member in this century to be convicted or plead guilty to a crime connected with official duty, told reporters the conduct of Watergate investigations has been a credit to American democracy.

"The tragedy of the last two years amply demonstrates that all of our institutions of freedom have worked . . . successfully and admirably," the shaken but relieved Kleindienst said outside the courtroom.

"There isn't another country in the world where persons situated in the highest seats of power would have had the application of justice as occurred here."

U.S. District Judge George Hart spoke sympathetically of Kleindienst in sentencing him to the brief jail term and the fine, and then suspending both. The maximum penalty for the single misdemeanor charge to which Kleindienst pleaded guilty May 16 could have been a year in jail and a $1,000 fine.

Kleindienst, 50, the second of President Nixon's four attorneys general, admitted he testified inaccurately about aspects of the administration's handling of the ITT case during his 1972 senate confirmation hearings.

Asked by reporters whether he thought Nixon ought to continue serving as president after being named an unindicted co-conspirator in the Watergate coverup, Kleindienst declined comment except to say:

"I had no evidence when I was attorney general that indicated to me President Nixon knew about anything or was involved in any way in any criminal activity."

Terror sisters sipping

AP, Reuter

LONDON — The Price sisters, Delours and Marion, fed themselves liquids Friday night, ending a hunger strike that had put Britain and Ireland on the brink of violence.

The Irish Republican Army had threatened "drastic consequences" for Britain if the two died, and medical reports on their condition had grown steadily more pessimistic this week.

The end of the hunger strike came as the body of Michael Gaughan, an IRA member who died this week from the effects of a hunger strike, was paraded through the streets of London.

An estimated 5,000 mourners escorted the coffin to a church in the Kilburn area of north London where it was to "lie in state" before being flown to Ireland today.

The Price sisters had refused to eat since they were jailed for life for their part in car bombings which injured 230 people in London last year.

Freed pilot tells of adventure

Nurse gets her toothbrush

ADDIS ABABA (Reuter) — A Canadian helicopter pilot told Friday how he spent eight harrowing days in the bush, living mostly on goats' milk and porridge, as a hostage of Eritrean guerrillas in Ethiopia.

Grant Wyatt, 30, of Calgary, also described in an interview with Reuters news agency how he spoke briefly one night to a pregnant American nurse, also being held, and how finally he was released last Tuesday after marching 75 miles in three days over rugged mountains.

Wyatt said he was guarded constantly by an English-speaking member of the Eritrean Liberation Front (E.L.F.), called Ibrahim, until his release.

His task had been to pick up two Canadian and three American oil company employees being held by the E.L.F. since March, but negotiations apparently broke down.

He said he never saw the men and instead became a hostage himself.

"Negotiations broke down . . ." Wyatt said. "There was a disagreement, a misunderstanding."

But he said he thinks the other hostages might be released soon if E.L.F. demands are met by the men's employer, the American Tenneco Oil Co.

Wyatt is employed by Canwest Aviation Ltd., of Calgary which has been flying geologists in an aerial survey of Ethiopia.

Wyatt carried with him two letters — one from the guerrillas and the other from a kidnapped American nurse, the U.S. state department said Friday.

A spokesman for the Bureau of African Affairs said the letters were from the E.L.F. and Deborah Dortzbach, 24, of Freehold, N.J.

The spokesman said the

Continued on Page 2

Non-zip zippier

QUEBEC (CP) — Montreal postal workers will give priority to letters which bear slogans indicating support for their union's campaign against the Canadian postal code, a spokesman said Thursday.

The postal union has launched a campaign against the code after failing to reach agreement with postal department officials on how the introduction of automated sorting machinery will affect the jobs of postal workers.

Nanaimo high girl honored

NANAIMO — A total of 379 students were presented with diplomas Friday night at graduation ceremonies at Nanaimo district high school.

The original list of graduates included the name of Susan Twarog, 18-year-old student who was killed in front of the high school Tuesday afternoon when struck by a car.

It was also awards night for the students and the school's top award, the Watchorn Memorial Shield for the school's most outstanding student, was won this year by Naneete Marzocco, 119 Garner Crescent.

Other top prizes took the form of cash bursaries. Winner of the $500 Saltair Lumber Company scholarship was Alex Morrison. Gail Wilson of Nanaimo won the S. Madill scholarship of $500. The MacMillan Bloedel scholarship was won by Ted Boo. It is also a $500 award. In addition to the Watchorn Shield, Miss Marzocco also won the $200 IODE scholarship.

Nanaimo District Teachers Association bursaries of $400 each were presented to Carol Marlene Waddle, Anne Coares and Roberta Farris.

The Mount Benson branch, Royal Canadian Legion presented bursaries this year totalling $3,050. Three students, Bonnie Campbell, Clair Sanders and Barbara Johnstone each received $300. Awards of $200 each went to Sharon Fitzgerald, Patricia Sampsen and Jim Shannon and $150 bursaries were won by John Truss, Marlene Brewster and Katy Foster. Winners of the Legion's $100 awards were Sheila Cairns, Anne Coates, Janice Dady, Debbie Dean, Susan Johnston, Jeanne Keno, Ruth Kline, Gary Malinski, Jacqueline Psirson, James Pink and Terry Ruffee.

The Ladies' Auxiliary of Branch 10, Royal Canadian Legion presents an annual award of $30 a month for three years. This year the award will be split between Lynda Mitchell and Leslie Mitchell.

In all, 72 awards were presented.

Valedictorian was Bob Weir, who was later presented with the $50 valedictorian award by Nanaimo school board chairman Joe Kilner.

Winnipeg ballet big south of border

WINNIPEG (PC) — The Royal Winnipeg Ballet is nearing the end of its nine-week tour of Central and South America and reports indicate the tour to date has been a resounding success.

The large and enthusiastic audiences have been particularly appreciative of two ballets, What To Do Till the Messiah Comes, and the Canadian Indian saga, The Ecstacy of Rita Joe.

The two ballets, both choreographed by Norbert Vesak and both totally Canadian, have proven the most popular on the extended tour. The company, now in Mexico, is to return home by mid-June.

In Mexico City, the opening night was attended by Mrs. Luis Etcheverria, wife of Mexico's president, who called the show an extraordinary one that "changes established canons and reflects something new."

In Novedades, a prestigious Mexico City newspaper, critic Alvardo Soriano praised the choreography of another number for its "fresh youthful spirit, allowing individual dancers and corps de ballet to combine classic and modern dance."

Critic Alfonso de Neuvillate, writing in the Mexico City newspaper, El Heraldo, said the troupe is "formed by excellent dancers whose discipline, perfection and tenacity are witnesses in every number."

The company, due to fly to Cuba Monday after performances this weekend in Guadalajara, Mexico's second largest city, has also had its share of unusual experiences on the nine-country tour.

Parents' woes end in smiles

WINNIPEG (CP) — Identical five-year-old twins Karen and Lorraine Ackroyd hop-skipped happily down the walk from Children's Hospital Friday, leaving behind an impossible nightmare for their parents just one week after requiring open-heart surgery.

"It's like a great weight has been lifted from our shoulders," said Bill Ackroyd, 33, the girls' father. "It's so good to see them looking like new."

The five-year-old nightmare began only moments after the twins were born. Doctors informed the new parents that Karen had a congenital heart defect — a hole in her heart.

Last year, during a pre-kindergarten examination, doctors discovered the girls were true identical twins: they found a similar hole in Lorraine's heart.

Specialists advised the parents the twins should undergo preventive open-heart surgery a year apart but the Ackroyds would have none of that.

"After five years of worrying, checking constantly to make sure they haven't started throwing up or turning blue, I couldn't take another year of that."

Last week, the girls each underwent 2½ hours of surgery — Karen on Wednesday and Lorraine on Thursday — each spending 15 minutes on a heart-lung machine which kept them alive at crucial moments throughout their operations.

One up

LONDON (UPI) — The Daily Telegraph said Thursday it had spotted a sign in a Hampshire store reading: "During reorganization the basement will be found on the first floor."

"Is your name on the list?"

See page 11

FAIRWAY DISCOUNT HOUSE

272 GORGE RD. WEST

WE ARE MOVING!

But not very far, only next door to our brand new modern store so we will be

CLOSED MONDAY, JUNE 10

And will open shortly in our new location to serve you better.

WATCH FOR OUR OPENING ANNOUNCEMENT!

BEDDING PLANT LAND . . .

Victoria's Largest Selection of Bedding Plants

IVY LEAF GERANIUMS	Trailing, nice for baskets, window boxes, etc. Pink only.	2 for 95¢
IMPATIENS	For that shady spot, 5 colors. Basket	59¢
BOSTON IVY	Self-clinging. Beautiful fall color. Container grown. ea.	3.50
SNOWBALL BUSH,	ea.	2.95
MOCK ORANGE	Fragrant, double white, ea.	2.95
REGAL LILIES	Container grown. ea.	1.39
CUSHION MUMS	Flowers all summer, ea.	69¢
BLAZE CLIMBING ROSES	Mass of scarlet blooms, container grown, ea.	3.50
SPANISH BROOM	Yellow summer flowering, ea.	1.25
GINKO (Maiden Hair Tree)	Yellow leaves in fall, container grown, ea.	3.50
RED OAK	Beautiful scarlet in the fall. Container grown, ea.	2.50
JASMINE VINE	Very fragrant, yellow flowers, ea.	1.25
KATSURA TREE	Small tree, heart-shaped leaves, beautifal fall color. Ea.	6.95
BLUE LILY OF THE NILE	ea.	95¢
HARDY FUCHSIAS	Small red flowers all summer. Winter hardy, ea.	69¢
CLEMATIS	20 Varieties to choose from. Ea.	1.89
EMERALD QUEEN MAPLE	Fast growing, nice fall color. 8-10 ft. ea.	7.50
HANGING BASKETS	Full of colours. Ea.	6.95
FUCHSIA	50 Varieties, from, ea.	79¢
LIQUIDAMBAR (Palo Alto)	Fantastic fall color A neat growing tree. Should be in every garden. ea.	18.95
MOROCCAN TREE BROOM	Pineapple scented, large yellow flowers, ea.	8.50
SILVER LACE VINE	Fastest growing of all, white flowers in summer, ea.	3.95
ARBUTUS UNEDO	(Strawberry Tree, Evergreen, red bark, fruit looks like strawberries, ea.	2.95

OPEN 7 DAYS A WEEK

9:00-5:30 Mon. through Sat.; 10:00-5:00 Sunday

Cedar Hill NURSERY and GARDEN CENTER

1551 CEDAR HILL CROSS ROAD

Half Block West of Shelbourne

OH! WHAT A BEAUTIFUL MORNING... WHEN YOU ARE A Colonist CARRIER!

JOIN THE ACTIVE TEAM...

EARN MONEY IN YOUR SPARE TIME AND HAVE A GREAT DEAL OF FUN!

Colonist carriers go on exciting, fun-filled trips to Vancouver to see the sights . . . enjoy Playland, to ride to the top of Grouse Mountain in the famous skyride. And, sometimes they are off to Seattle and its space needle, mono-rail and colorful Civic Centre. Colonist carriers have a ball visiting many other interesting places. When they travel they stay at the best hotels, enjoy the best of foods . . . they really live it up.

In addition to trips they can win prizes of all kinds . . . radios, bike supplies, games, camping equipment, sporting goods and lots more . . . all from The Daily Colonist's exclusive carrier prize display.

Of course there's a handsome monthly profit and other cash awards from managing their own business, a Colonist route.

The nice thing about it all is it only takes a few hours spare time each month.

TO JOIN THE ACTIVE TEAM

Phone 384-4111 or fill in application form and MAIL TODAY!

BE A Colonist CARRIER . . . and profit by your action!

Circulation Department,
The Colonist,
2621 Douglas St., Victoria, B.C.

Yes, I would like a Colonist route in my neighbourhood.

Name .....
(Please print)

Address ..... Apt. No. .....

Phone ..... Age ..... School .....

Your application will receive immediate attention.

Super-Nanaimo study aims for June-end finish

NANAIMO — A committee studying various aspects of forming a new and enlarged city of Nanaimo is still hopeful of completing its work by the end of this month.

Committee chairman Rod Glen has urged sub-committee chairmen to complete their studies and report so that the deadline can be met.

The committee was formed about seven months ago at the request of the municipal affairs department to study such subjects as council structure, financing and budget, utilities and services, and to make recommendations about the new city.

Boundaries set by the committee call for all of Departure Bay, Wellington, Northfield and Chase River, along with parts of East Wellington and Cedar, to join the city of Nanaimo and bring the population to more than 40,000. The boundaries are also designed to accommodate projected growth over the next 30 years.

When the committee's work is finished, a master report will be forwarded to the municipal affairs minister. If it is in favor of amalgamation, an opinion referendum will be held.

Spokesman for the department, Chris Woodward, said a vote would likely be held early in September and, if approved by 50 per cent of the voters over-all, the new city would become a reality Jan. 1.

However, he suggested that the improvement districts be given an additional six months to complete bookkeeping details.

In the event of a positive vote, Woodward said, he could envisage a management committee appointed immediately to make decisions on behalf of the new city until an election could be held.

The committee has already agreed that the new city would be governed by a mayor, elected at large, and 10 aldermen elected from wards of equal population.

The first council would remain in office for two years. A city-wide referendum would then be held to determine how future councils should be chosen.

After several meetings of sometimes heated debate, the committee agreed to exclude most of Lantzville from the new city. However, one 250-acre parcel, known as Block 53, will be included.

Lantzville representative Lawrence Spearing asked Thursday if the committee would reconsider its decision to include the block. But, because of a lack of new information on which to base a reconsideration motion, the suggestion was denied.

The committee will now meet weekly in order to complete its work on schedule. Such matters as garbage disposal, transfer of assets and liabilities, sanitary sewers and road construction and maintenance, remain to be handled. The budget committee has yet to submit its final report.

Committee members also submitted a request to Woodward to meet with Municipal Affairs Minister James Lorimer, Nanaimo MLA and Agriculture Minister Dave Stupich and Highways Minister Graham Lea. But Woodward said the recommendation from Victoria is that the meeting be postponed until the committee's work has been finished.

—Paul Nicholson photo

Loggers begin ripping charred planks from bridge damaged by fire

Loggers' jobs may be affected

Police mum on bridge fire

CAMPBELL RIVER — RCMP are investigating an undetonated but burned cache of explosives found under a logging road bridge which was seriously damaged by fire early Wednesday.

Police refused to speculate on the fire origin. They could not say whether the charred cache caused the blaze or another charge or fire.

The 150-foot bridge crosses Quinam River about seven miles from Campbell River on a private logging road owned by Elk River Timber Co.

The structure was left standing, but it is not yet known how badly the support timbers were damaged.

Company officials expect the Vancouver engineer who designed the bridge to be in town on the weekend to decide if the laminated beams need replacing.

ERT loggers-turned demolition crews worked the past few days clearing charred planks from the bridge surface.

Some loggers expressed fear that if the laminated support timbers need replacing, they could be thrown out of work for the summer.

RCMP said they have reason to believe a quantity of "stick explosives" was used and the fire originated at that point, but declines further information until the investigation is completed.

Office manager Glen McMann said no damage estimates would be possible until the engineering study has been completed.

One worker said creosote on the timbers acted like gasoline and the whole bridge was quickly engulfed in flames.

Campbell River fire department fought the blaze from one side of the structure and ERT crews from the other.

ERT officials have ruled out a natural fire: "There's no doubt about that," McMann said.

Copter to pep riding counts

By MARY TAYLOR
Colonist Correspondent

PORT ALBERNI — At least in this July 8 federal election, there will be no sleepy-eyed reporters, exhausted returning officers and weary radio-telephone operators sitting up all night trying to get final results from outposts of Comox-Alberni riding.

Federal returning officer Colin Wilson said Friday that for the first time a helicopter will be used to fly ballot boxes to four remote lighthouses — with the helicopter pilot acting as a deputy returning officer.

The special service will go to Bull Harbor, Cape Scott, Pine Island and Scarlet Point.

And if you never heard of some of those spots, don't feel too badly about it. Wilson admits he had not heard of Pine Island until this year. And that's not really surprising, since the four stations have only 16 registered voters, four in each location.

Wilson
. . . on to Cape Scott

There are 273 polls in the riding which stretches to the north end of Vancouver Island.

In previous elections obtaining the results from Bull Harbor sometimes took several days. The delivery often depended on weather conditions.

Wilson sees the use of a helicopter as an obvious solution.

"I'm glad we are not going to have a repeat of the 1968 situation" Wilson said. "That was the time we could not find a way to get a ballot box into Cape Scott. Although it only involved a very few people, I was besieged with phone calls from news people as far away as Montreal, Toronto, even New York.

"It may be only 16 votes in four places, but everyone with a vote should have the right to use it, and we are making sure they can."

Spot labor halts spill onto Island

MORE ISLAND NEWS PAGE 17

Selective strikes by construction unions spread from the B.C. mainland to Victoria, Nanaimo and Kamloops, Friday.

Carpenter and laborer pickets appeared outside Chateau Victoria at 740 Burdett. Although the hotel is open, work has not been completed on its Parrot House, a rooftop restaurant.

Meanwhile, two unions joined seven other labor groups Friday by signing a tentative agreement with Construction Labor Relations Association.

The International Association of Bridge, Structural and Ornamental Iron Workers Union Local 197, and Teamsters Union, Local 213, will recommend their members accept the agreement. No details of the proposed agreement were released.

The International Brotherhood of Electrical Workers, representing six unions, earlier signed a similar tentative agreement. The Wood, Wire and Metal Lathers Union accepted an agreement last Saturday.

The CLRA represents 850 B.C. construction firms.

The companies had offered a $2.90 an hour increase to the 16 unions involved.

Texada strike still drags on

POWELL RIVER, (CP) — Members of three unions, the Teamsters, the Tunnel and Rock Union and the Operating Engineers Union, continued their strike Friday at Texada Mines on Texada Island. The unions are asking for an across-the-board increase of $1.25 an hour. The company has offered 57 cents an hour.

Tahsis shutdown over dismissal

GOLD RIVER (CP) — Tahsis Co. Ltd. pulp mill was still closed Friday in a dispute over the firing of a welder. The 300 workers walked off the job Thursday when a picket appeared at the mill. The company's logging division has also closed in another dispute, this one over wages.

—Graham Bruce Photo

Cowichan pool taking shape

Cowichan Valley's new $882,818 swimming pool is quickly taking shape. Project, sponsored jointly by city of Duncan and municipality of North Cowichan, will house 25-metre pool, a training pool, sauna and swirlpool. Completion is expected in early August.

Homes crisis 'mostly myth'

DUNCAN — The housing crisis is nine tenths myth and one tenth reality, Professor Stan Hamilton, chairman of the urban lands and economics division of the UBC faculty of commerce and business administration, said during an open forum which 45 people attended at Tzouhalem hotel Thursday night.

Fred Pennance, associate professor in UBC's faculty of commerce and business administration, with local realtor Walt Hearn and Hamilton were the guest panelists discussing housing problems.

Hamilton said housing problems are found in most countries and are not the result of any particular form of government. In fact the quality of housing in Canada was in the top five countries in the world, he said.

"The problem with housing," he said, "is some members of our society do not have access to a better standard of housing. The cost of housing and the average income were rising at the same rate between 1961 and 1970. Today the cost of housing is rising much more rapidly than average income."

Hamilton stressed that demand for housing rises quicker than housing can be supplied. He said government activities are keeping demand high and are not helping to stimulate housing construction.

He stated it is not land costs which are high but the high cost of housing which pushes up the land cost.

"There is too much money chasing too few goods. This has made it very hard for the elderly and those on low incomes to purchase a house."

The problem is actually one of distribution, and it is the lack of distribution of wealth which keeps the disadvantaged from competing in the market, he said.

Pennance said housing had become an investment or speculative market. "This factor is one reason why housing costs have risen so rapidly."

"Increasing the stock of houses would help to lower the price but the many zoning laws make it difficult to build in certain areas. The fewer the zoning regulations the better."

Hearn said, "There is no shortage of housing in the Cowichan Valley, only a shortage in certain price brackets or certain areas of the region." He predicted there would be no great change in prices.

Guilty plea in break-in

NANAIMO — Randy Halliday, 23, of Nanaimo, Thursday pleaded guilty to a charge of breaking and entering with intent.

Police said they spotted a man attempting to force open a cash register in Stacey's Bakery in the Townsite Road shopping centre early Thursday.

Tentative pact in dairy dispute

VANCOUVER (CP) — A tentative agreement has been reached between negotiators for three major B.C. dairies and Teamsters Union Local 464, representing 1,100 company plant workers and drivers, The proposed settlement, achieved with the help of industrial inquiry commissioner Dr. Noel Hall, temporarily averts a strike by union members.

Schoolchildren get break at Mill Bay

Game park preview 'on the house'

By MICHAEL HUNTER
Colonist Reporter

The owner of a new animal park has thrown open the gates to all schoolchildren on Vancouver Island.

Edward Adye, who has stocked a five-acre park at Mill Bay with exotic wildlife and farm animals, has sent out letters to school boards throughout the Island offering free visits between June 24-27.

Adye, an independently-wealthy businessman, said Friday: "I want to take this opportunity of letting children see the collection without it costing them a cent.

"This is the only place of its kind on the Island and I'm sure school boards and parents will take me up on my offer. I want to give the kids a day to remember."

Adye, father of two sons and a daughter, farms nine acres in the Mill Bay area. He is opening the park commercially July 1.

Said his wife Joan: "Ted felt sorry for children who came to visit us from the city. Some of them had never seen cows or chickens before and had no first-hand knowledge of what goes on in the country.

"So he got the idea of starting a game park where children and their parents could see everyday farm animals close up and the more exotic animals which are usually only kept in the big zoos."

Star of the park, which nestles in a small valley off the Shawnigan-Mill Bay Road, is a pair of Belgians — a matched pair of team horses weighing in at a ton each.

Adye has also brought in South American tapirs, wallabies, Moufflon sheep, reas, members of the ostrich family, and many exotic birds.

"I'll have a small staff on hand to tell the kids anything they want to know about the aminals and most are tame enough to be handled," said Adye.

Parking reopens on Trunk Road

DUNCAN — Roadside parking will again be allowed along Trunk Road with removal of a channelling divider this week by highways department crews.

Local businessmen along Trunk became upset with Duncan city council recently when curbside parking was eliminated to allow for the road dividers and turning lanes for access to the new Duncan mall.

Two petitions supporting the Trunk Road merchants were presented to council a month ago. They maintained council was favoring the mall and their businesses were not being considered.

Ald. Ted Fox, chairman of city traffic, streets and parking committee, said there would be three parking spots between Ypres Street and Brae Road and two spots between Brae Road and Duncan Street.

Girl gets life in knife death

NANAIMO — A 19-year-old woman from Hope, Donna Minnie Gardner, was sentenced Monday to life in prison after being found guilty of a charge of non-capital murder.

A B.C. Supreme Court jury of 10 men and two women deliberated for five hours before handing down its verdict.

Miss Gardner was charged in the April 7 knife slaying of Alex Willie, 20, of Kingcome Village on the mainland coast.

Evidence during the trial indicated Miss Gardner first attacked Willie by throwing a knife at him but, when the weapon missed its target, she obtained a second knife from a kitchen in the home and plunged it into his stomach.

The wound was not considered serious and was merely bandaged, witnesses said. However, the next day Willie was removed by helicopter to receive medical assistance but he died before additional treatment could be effective.

—Colonist photo by Alex Barta

First aid en masse

Young members of Cadet Division 61-C, St. John Ambulance, are seen in between-competition practice in first aid, after placing second at Nanaimo and before competing Sunday in Vancouver. Cadets surrounding bandaged "patient" Theresa Homan include Karen Cooke, Laura Doran, Valerie Heal, Juanita Jones, Tina Knowles, Linda McIntosh, Darlene Nelson, Marian Paalvast, Ellen Thorsteinsen, Donna Trudeau, Theresa Morgan, Margaret Hind, Theresa Shields, Kathy van Huizen.

Aspirin for hangover adding insult, unsafe

WASHINGTON (AP) — Two medical experts say drinkers trying to cope with a hangover may be making the problem worse if they reach for the aspirin bottle.

"Adding the insult of aspirin on top of the insult of over-indulgence in alcohol is unsafe," Prof. Stewart Harvey told the Senate monopoly subcommittee.

Harvey, a pharmacology professor at the University of Utah College of Medicine, said that after heavy alcohol intake, aspirin tends to break down membrane barriers which normally prevent stomach acid from damaging the stomach itself.

Harvey recommended that the term "antacid" be removed from the label of any aspirin-containing product. That would include popular combination products such as Alka-Seltzer and Bromo-Seltzer.

Dr. Howard Spiro, chief of the gastrointestinal unit at the Yale University School of Medicine, testified that "alcohol adds to the harmful effect of aspirin in promoting erosion in the stomach."

Art Moore wishes to announce His Shop Located in the Strathcona Hotel

ARTHUR'S
barber stylists

• COMPLETE SERVICES AVAILABLE • ALL STYLES OF HAIR
• WALK IN or PHONE FOR APPOINTMENT

385-0533
907 DOUGLAS STREET

Self-financing IODE's key

free of the fickle finger of government financing is what promises to keep the IODE healthy for another 75 years, the volunteer group's newly elected national president says.

In an interview at its 74th annual meeting, Joan Adams said a combination of community work and working to keep projects fluid gives members of the Imperial Order Daughters of the Empire a sense of fellowship.

"We are unique. We don't have to go cap in hand to the government and hope they will grant us enough money to stay alive," said the 49-year-old mother of three.

"People laugh at our constant rummage, bake sales and teas. But our volunteers not only do volunteer work, they raise the money to fund their projects as well.

"There is a terrific bond of doing and giving together."

As well, groups like the IODE were better equipped than government to provide volunteer services since they were more sensitive to community needs.

"Some of our women have been volunteers since they were teenagers. The women in our groups have always kept abreast of what is going on in their communities."

Projects in the 779 IODE chapters across the country vary according to community needs.

Those services include establishing a mobile library within the Nahanni Northwest Territories Chapter, a cancer society in Newfoundland, meals-on-wheels services in Nova Scotia, financing genetic counselling in rural Ontario and diabetes research in British Columbia.

Mrs. Adams, who joined the order when she was 15, said much of her faith lies in the strength of the IODE's junior organization—girls up to 18.

Singer Lighting. Lamps that are works of fine art.

An example of the lamp craftsman's time honoured art. High fired ceramic vase mounted on solid walnut base. Off-white wheat sheaves willowing on muted brown field. Also in olive green. Co-ordinated fluted shade. For over 160 more illustrations of the lamp craftsman's art, send today for free Singer Lighting Catalogue.

Singer Lamps are featured at all leading furniture, lighting and department stores.

SINGER LIGHTING FREE! Catalogue

Mail to: SINGER LIGHTING CO. LTD.
201 Carlaw Ave., Toronto, Ont. M4M 2S3

Please send me my free copy of the Singer Lighting Catalogue of Lighting Concepts and Designs.

Name
Address
City/Town
Prov. Code VC-2

Approx 30"
$89.95
sugg. retail

Chocolate Cream

Pie settles libel suit

SEATTLE (AP) — Faced suit or surrendering a reporter to be hit with a pit, the University of Washington Daily opted for pie.

At issue was a file photograph of Diane Cheap, a 1970 graduate, as she received a debating award. It was reprinted in the Daily's April 16 issue to illustrate John Snell's column poking fun at beauty contests.

Mrs. Cheap, a high school teacher in Snohomish, Wash., threatened a $1,000 libel suit unless the Daily agreed to turn over the person responsible to be hit with a custard pie.

Snell stood Wednesday in a bathing suit, swimming flippers and a T-shirt emblazoned with the words "Daily Libel Team."

Mrs. Cheap, switching from custard to chocolate cream at the last minute, piled on a massive helping of whipped cream and let fly.

"I've had clients who have gotten more money out of a settlement but not more satisfaction," said lawyer Arthur McGarry. "If only all libel suits could be so easily settled."

★ ★ ★

Snell
. . . satisfaction given

Second union favors strike

OTTAWA (CP) — The International Typographical Union has become the second union at the Journal and the Citizen to back strike action if negotiations fail for new working contracts at the two English-language daily newspapers. Last week, members of The Newspaper Guild gave their negotiators authority to call a strike.

Canadian troops in Golan Heights

OTTAWA (CP) — A 150-man contingent of Canadian troops has arrived at the Syrian-Israeli border in the Golan Heights to take part in the United Nations Disengagement Observer Force, the defence department said Wednesday.

Montague BRIDGMAN Ltd.
China Crystal Gifts
811 Government St. 383-0821

FLY
to
COMOX
CAMPBELL RIVER
Daily Flights
ISLAND AIR
386-6931

FARMER'S MEAT MARKET
1610 Island Highway
Phone 478-1423

• UNDER NEW MANAGEMENT •

★ FRESH CUT MEATS
★ CANADIAN AND IMPORTED CHEESE
★ COMPLETE LINE OF FRESH PRODUCE AND GROCERIES DAILY

OPEN TUES. to SUN. 9 a.m. to 6 p.m.

● Weekend Specials Fri., Sat., Sun. JUNE 7, 8, 9

CHUCK STEAK	Lb.	99¢
BEEF LIVER	Lb.	69¢
FRYING CHICKEN Utility	Lb.	63¢
CARROTS	2 bunches	49¢
APPLES Granny Smith	3 lbs.	99¢
ONIONS Cooking	2 lbs.	25¢
McCAINS — APPLE PIE, RHUBARB AND STRAWBERRY PIE	Each	89¢
POTATO CHIPS, Nalley's	8½-oz. Box	55¢
ICE CREAM, Silverwood,	3 Pts.	1.39
12 Packs,	Each	1.19

It's from Birks . . . for Father's Day

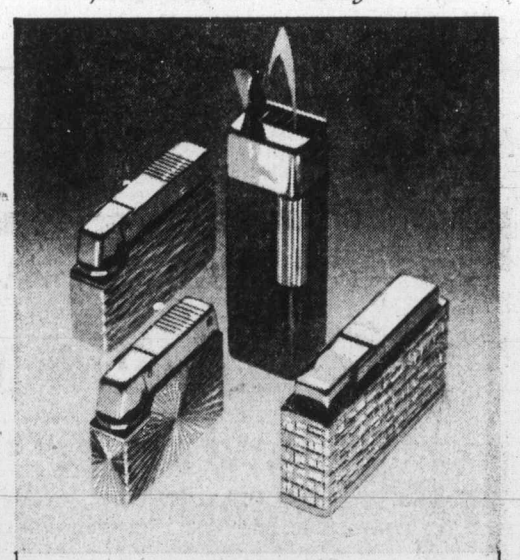

The 'Diplomats'. Made by the Swiss? Precisely.

The Swiss have an obsession with precision. We like the results: watches, clocks and these DIPLOMAT butane lighters.

Here are 4 of many designs. Vertical, charcoal colour Rolly, $27.50. The others, in gold finish, from the top: Medium, $26.50; Mini, $29.50; President, $35.

Fuel and flints readily available.

BIRKS JEWELLERS
YATES STREET HILLSIDE

charge it — chargex or master charge available

OUR WALKING WONDER by THOMAS WALLACE

it's a great travel shoe . . . for here, there and everywhere . . . . and it's bliss . . . . leads a double life too . . . wear it with pants, dresses, . . . anyway you like . . . . we do it in a superb artisan kid from Europe in white, bone, navy, black, also black patent . . . in all widths from aaaa's . . . . a great buy at 31.95

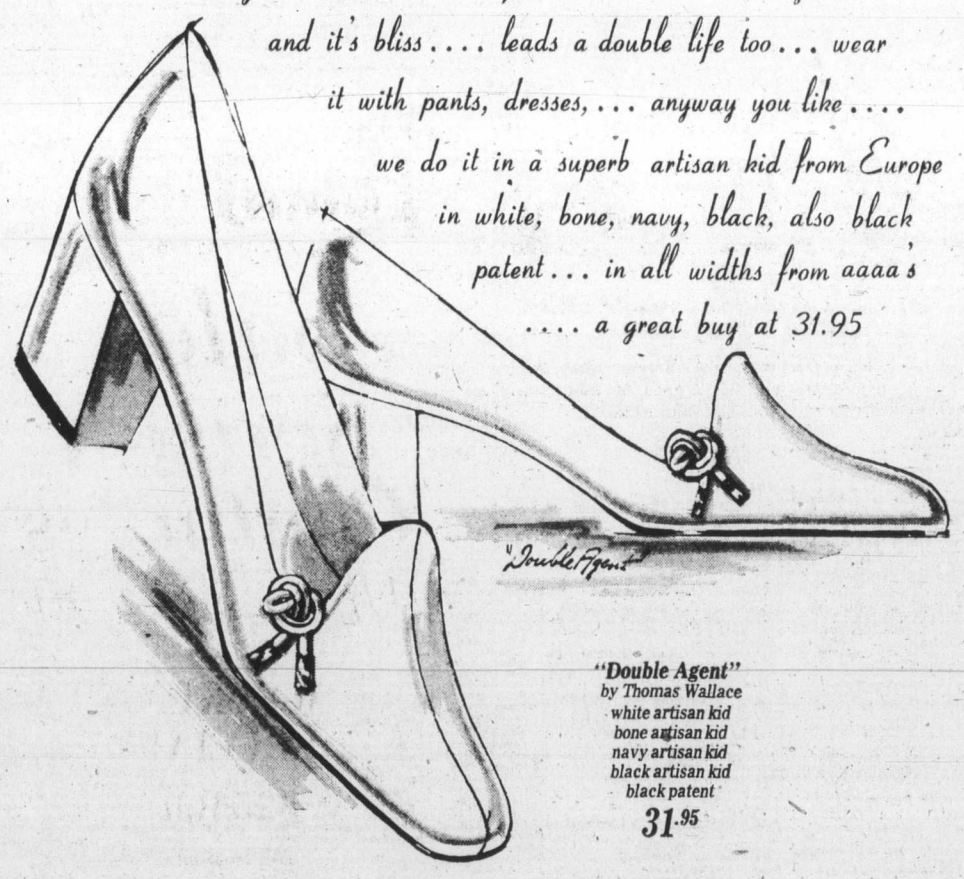

"Double Agent"
by Thomas Wallace
white artisan kid
bone artisan kid
navy artisan kid
black artisan kid
black patent
31.95

Ingledew's
for the great names in fashion

IN VICTORIA — 749 YATES ST.

Final Edition

TELEPHONE 383-4111

CLASSIFIED 386-2121

The Daily Colonist.

Vancouver Island's Leading Newspaper Since 1858

Sunny, high 70

Weather Details On Page 2

No. 8 – 116th Year

VICTORIA, BRITISH COLUMBIA, SATURDAY, JUNE 8, 1974

15 CENTS DAILY
20 CENTS SUNDAY

Liquor laws unbuttoned

Loosening of B.C.'s liquor laws will come in two stages, with most becoming effective immediately. They provide for:

- Neighborhood pubs, providing entertainment, beer, wine and spirits.
- Cultural, recreational centres operating under a new general licence.
- Standing room, allowing customers to circulate in all but restaurants.
- Floor space for games and dancing in beer parlors.
- Drinking in sidewalk cafes.
- Draft beer to be sold in restaurants.
- Sales of wine by the glass in beer parlors.

Pubs going 'local,' lively, cosy

Macdonald
. . . a new era

Step to civilized drinking — AG

Pubs in B.C. will soon be livelier places, able to stay open later so long as they provide entertainment for their customers — who will even be allowed to "sing along" in a way that has never been allowed before.

And beer parlor patrons will no longer have to be content just to swill beer; they will be able to sip wine too.

These developments — together with the emergence of neighborhood "locals" — will be possible as a result of changes in provincial liquor regulations announced Friday by Attorney-General Alex Macdonald.

He said the new regulations were a "reasoned step toward civilized drinking" in the province.

"I hope that what we're doing will mark the swan song of the dark ages of drinking in B.C. because we're now beyond the frontier era where raw alcoholic abuse took place," he told reporters at a press conference.

A major change is the provision for neighborhood pubs, which will be restricted to 100 seats and must provide entertainment.

They will be allowed to open at 9 a.m. and close no later than 11 p.m. and they will serve all alcoholic drinks, including hard liquor.

Another change in the regulations, which will also apply to beer parlors, will allow patrons to stand at the bar.

In the case of neighborhood pubs, standing room will be restricted to 25 per cent of seating capacity.

There are several restrictions on neighborhood pub licences.

Before any are granted, municipalities or regional boards must decide whether to allow them but no referendum will be necessary.

Once a municipality or regional board (in unorganized territories) assents to neighborhood pubs in their jurisdiction, the B.C. Liquor Board grants a

Continued on Page 2

At last, we're out of the dark ages

By MICHAEL HUNTER
Colonist Reporter

B.C.'s revamped liquor laws got a standing ovation in Victoria's downtown pubs and lounges Friday as drinkers began to practise what the government has preached.

"At last, we're out of the dark ages," exclaimed one drinker as he crossed a lounge bar, glass in hand.

But as drinkers stood at the bar for the first time in modern B.C. history, they were hit with the news that some liquor store prices had also gone up. (See story on far left.)

The new regulations, which could prove the most popular change the NDP has made in its 20-month reign, were welcomed on both sides of the bar.

But many people in the trade feel the establishment of neighborhood pubs would take trade away from the big downtown hotel beer parlors.

Ernie Lenzen, part-time bartender at the Colony lounge, said: "I can see the big hotels will suffer a drop in trade when the smaller pubs are set up.

"But I was brought up in Europe and I like the idea."

He added: "We get a lot of calls for drinks in hotel rooms and I'm sure that is also a good move."

Attorney-General Alex Macdonald said the changes will "de-barbarize" B.C.'s frontier-style drinking and take a "reasoned step towards civilized drinking laws," recommended by the Morrow Commission four years ago.

Eric Lewis, president of the B.C. branch of the Canadian

Continued on Page 2

Imports lead list as prices head up

Martell's Cordon Bleu cognac heads the list of liquor store price increases announced Friday. The cognac is up $2.65, raising the price from $27.10 to $29.75.

Imported Heineken beer is up $1.50 a dozen, Lowenbrau 65 cents and Tuborg 40 cents.

Scotch rose 30 cents a bottle; Portuguese Faisca and Mateus wines are up from $2.15 to $2.55, and Bulgarian Gamza is $2.05, up from $1.80. Canadian wines are up a dime.

Phase 3 offer by Trudeau: first-buy grant

- **Ninety-one marginal ridings, scenes of fiercest election battles. Page 9**
- **Victoria real estate men call Trudeau's housing plan meaningless. Page 17**

UPI

Prime Minister Trudeau has unveiled a $500 tax-free cash grant for first-time buyers of new "moderately priced" homes, a plan which he said would cost the government $33 million in 1974.

In an address to about 600 persons Friday night in Hamilton, Ont., Trudeau said the new home cash grant was a companion proposal to his government's newly-announced Assisted Home Ownership Program and measures to increase the supply of moderate-priced housing.

The AHOP would cut mortgage rates from the present level of about 11 per cent to 4 per cent in some cases and would ensure that average families can buy homes for no more than 22 per cent of their income, he said.

Speaking to about 1,500 persons in Ottawa Friday night, Conservative leader Robert Stanfield said the Liberals' housing program was "incredible." He added, "There are so few homes that fit the plan."

Trudeau said, however, the cash grant proposal would cover about 60 per cent of all moderately-priced, newly-built homes in Canada. In 1974, this would involve about 66,000 homes, he said.

The prime minister said the federal cash grant was equivalent to the removal of a reasonable portion of the 11 per cent building material sales tax as it applies to moderately priced homes.

The value of moderately-priced homes varies from city to city, with the term applying to houses worth $44,900 in Vancouver or Toronto to $34,900 for houses in Newfoundland and other less populous areas of the country. The Victoria limit is $38,250.

Stanfield told his audience that the average selling price of residential property in Can-

Continued on Page 2

Don't let us drink, chief asks

YELLOWKNIFE, N.W.T. (CP) — The Indian chief who asked that his people not be sold liquor said Thursday whites should not view the territorial government's decision to ban sales as discriminatory.

Chief Alexis Arrowmaker of Rae-Edzo said his decision to ask Commissioner Stuart Hodgson to ban the sales to the Dogrib Indians was based on a consensus of Indian leaders and was in accordance with Indian methods of governing.

"We're not imposing our values and outlooks on white people," said the 54-year-old chief. "White people should not look on it as discriminatory."

The chief made the request that Dogribs within a 100-mile radius of Yellowknife not be sold liquor either in retail stores or in bars.

Harvey Budgeton, spokesman for bar managers in Yellowknife, said bars could not obey the commissioner's request that sales be banned for fear of being sued.

He said signs would be erected saying the chief had asked that Dogrib people not drink.

Inside

Alberta meat men squash wage offer —Page 3

Three men charged in hacking death —Page 9

Car purchasers chief beefers —Page 38

GM claims ripoff on lead-free gas —Page 39

Turtle in mail: maybe a hint? —Names in the News, 40

Background	5
Bridge	28
Church	14
Classified	24, 37
Comics	15
Crossword	30
Entertainment	18, 19
Family	22, 23
Finance	6-8
King Fisherman	10
Marine Calendar	38
Names in the News	40
Provincial Court	38
Sport	11-13, 16
Television	25

Barrett cites profit leap in defending royalties bill

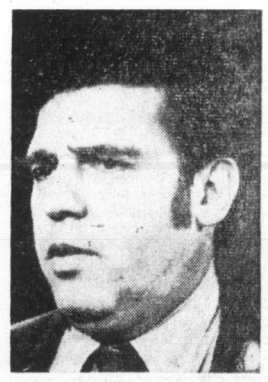

Barrett
. . . $300 million net

By NANCY BROWN
Colonist Reporter

Premier Barrett defended proposed new mining royalties with a flamboyant speech in the house Friday.

As the combined opposition sought to have the bill delayed for six months, Barrett said every day's delay in obtaining these new revenues means further delay in providing proper chronic care in the province.

He cited vastly increased profits by mining companies as one reason to go ahead immediately with the new royalties.

The net profit of the mining industry in B.C. in 1973 was $300 million, said Barrett, and he listed the profit increase of several companies.

Kaiser Resources increased profits 282 per cent in 1973, from $3.4 million in 1972 to $13 million in 1973.

Bralorne Resources made $649,000 in 1972, and $2.3 million in 1973, for a 254 per cent profit increase.

Placer Development made $16.6 million in 1972, $71 million in 1973 for a 332 per cent increase.

Cominco made $20 million in 1972 and $42.8 million in 1973 for a 114 per cent profit increase.

And, added the premier, while Cominco was making that money old-age pensioners were picketing in front of the company's Trail office asking for company pensions.

Opposition members, he said, had predicted that the mining industry would die if burdened by the royalties, and had shown a graph of declining numbers of claims staked.

The decision to pull back had been made by the mining companies as the result of a Price Waterhouse study in 1971, before there was even an NDP government, he said.

Continued on Page 2

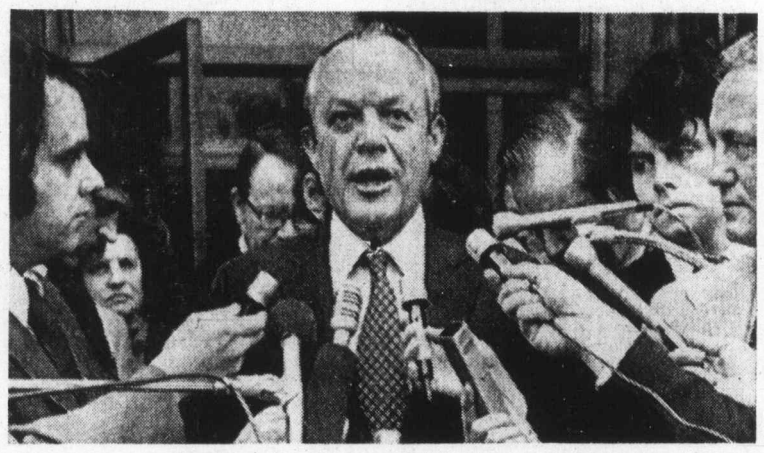

—AP

Nixon's ex-attorney-general outside courthouse

American justice works, sobs relieved Kleindienst

WASHINGTON (UPI) — Former U.S. attorney-general Richard Kleindienst Friday received suspended penalties of a month in jail and $100 fine for inaccurate senate testimony and rushed sobbing from the courtroom, a free man.

Kleindienst, the second cabinet member in this century to be convicted or plead guilty to a crime connected with official duty, told reporters the conduct of Watergate investigations has been a credit to American democracy.

"The tragedy of the last two years amply demonstrates that all of our institutions of freedom have worked . . . successfully and admirably," the shaken but relieved Kleindienst said outside the courtroom.

"There isn't another country in the world where persons situated in the highest seats of power would have had the application of justice as occurred here."

U.S. District Judge George Hart spoke sympathetically of Kleindienst in sentencing him to the brief jail term and the fine, and then suspending both. The maximum penalty for the single misdemeanor charge to which Kleindienst pleaded guilty May 16 could have been a year in jail and a $1,000 fine.

Kleindienst, 50, the second of President Nixon's four attorneys-general, admitted he testified inaccurately about aspects of the administration's handling of the ITT case during his 1972 senate confirmation hearings.

Asked by reporters whether he thought Nixon ought to continue serving as president after being named an unindicted co-conspirator in the Watergate coverup, Kleindienst declined comment except to say:

"I had no evidence when I was attorney-general that indicated to me President Nixon knew about anything or was involved in any way in any criminal activity."

Terror sisters sipping

AP, Reuter

LONDON — The Price sisters, Delours and Marion, fed themselves liquids Friday night, ending a hunger strike that had put Britain and Ireland on the brink of violence.

The Irish Republican Army had threatened "drastic consequences" for Britain if the two died, and medical reports on their condition had grown steadily more pessimistic this week.

The end of the hunger strike came as the body of Michael Gaughan, an IRA member who died this week from the effects of a hunger strike, was paraded through the streets of London.

An estimated 5,000 mourners escorted the coffin to a church in the Kilburn area of north London where it was to "lie in state" before being flown to Ireland today.

The Price sisters had refused to eat since they were jailed for life for their part in car bombings which injured 230 people in London last year.

Freed pilot tells of adventure

Nurse gets her toothbrush

ADDIS ABABA (Reuter) — A Canadian helicopter pilot told Friday how he spent eight harrowing days in the bush, living mostly on goats' milk and porridge, as a hostage of Eritrean guerrillas in Ethiopia.

Grant Wyatt, 30, of Calgary, also described in an interview with Reuter news agency how he spoke briefly one night to a pregnant American nurse, also being held, and how finally he was released last Tuesday after marching 75 miles in three days over rugged mountains.

Wyatt said he was guarded constantly by an English-speaking member of the Eritrean Liberation Front (E.L.F.), called Ibrahim, until his release.

His task had been to pick up two Canadian and three American oil company employees being held by the E.L.F. since March, but negotiations apparently broke down.

He said he never saw the men and instead became a hostage himself.

"Negotiations broke down . . ." Wyatt said. "There was a disagreement, a misunderstanding."

But he said he thinks the other hostages might be released soon if E.L.F. demands are met by the men's employer, the American Tenneco Oil Co.

Wyatt is employed by Canwest Aviation Ltd., of Calgary which has been flying geologists in an aerial survey of Ethiopia.

Wyatt carried with him two letters — one from the guerrillas and the other from a kidnapped American nurse, the U.S. state department said Friday.

A spokesman for the Bureau of African Affairs said the letters were from the E.L.F. and Deborah Dortzbach, 24, of Freehold, N.J.

The spokesman said the

Continued on Page 2

Non-zip zippier

QUEBEC (CP) — Montreal postal workers will give priority to letters which bear slogans indicating support for their union's campaign against the Canadian postal code, a spokesman said Thursday.

The postal union has launched a campaign against the code after failing to reach agreement with postal department officials on how the introduction of automated sorting machinery will affect the jobs of postal workers.

'Out of dark ages'

From Page 1

Restaurant Association, hailed the move as "terrific" and said selling draft beer in restaurants would be welcomed by the industry.

Under the new regulations, wine can be sold in beer parlors and drinks can be served at sidewalk cafes.

Ralph Fulford, visiting the Strathcona Hotel from Duncan, said : "These changes came 40 years too late but it's still a good thing.

"I certainly like the idea of neighborhood pubs. Rather than just sitting and drinking we'll be able to play darts and have a more enjoyable evening out."

Jean Carter, who works at the Iperial Inn, said "Guys now just head for the beer parlor and get drunk. I think neighborhood pubs will have a more friendly atmosphere and will change this kind of drinking habit."

George Goodenough, bar manager at the Strathcona Hotel, said: "Personally, I think these are good changes, although standing up to drink could cause problems in some of the smaller bars."

He added: "There are only so many drinkers and any new outlets are going to affect hotel business."

Bob McClelland, Social Credit MLA for Langley, said the changes will "certainly civilize drinking habits in the province."

He said he likes the entertainment provision for pubs and the idea of neighborhood pubs.

Hugh Curtis (PC—Saanich — The Islands) said any steps that will "finally do away with traditional beer parlors" should be applauded.

Beer parlors, Curtis said, have been "factories to induce a very significant consumption of beer with very little enjoyment and social contact."

Liberal MLA Garde Gardom (Vancouver-Point Grey) said for too long "we've had a behind-the-barn attitude to drinking."

In his opinion, the government hasn't gone far enough. He said beer and wine should be sold in grocery stores.

"I've always stressed customer convenience and to me it's ludicrous that you can't go to a liquir store and buy cold beer," Gardom said.

From Page 1

Released pilot

guerrillas' letter was addressed "to whom it may concern" and asked for clothing and a toothbrush for Mrs. Dortzbach, who is five months pregnant.

This letter was passed to missionaries at an American missionary hospital at Ghinda and the requested items had been sent to her by a messenger.

Mrs. Dortzbach's letter said she was well and "the Lord continues to care for me."

Her letter said the guerrillas were taking good care of her and she had faith everything would work out well, the spokesman said.

The five persons captured in March were flying in a helicopter operated by Canwest president Don Wederfort, 27, of Calgary. The other Canadian aboard the helicopter was Cliff James, 27, of Walkerton, Ont.

Wyatt also said the Ethiopian government is involved with Tenneco in trying to obtain the men's release, but again declined to elaborate.

The pilot stressed that he was well treated during his ordeal and appeared fit and cheerful as he talked in his hotel room.

"I was well treated. No problem at all. They gave me cigars, cigarettes. No drink unfortunately and no broads," he said laughing.

"All we had to drink was goats' milk and local water which leaves a lot to be desired. The food was not okay. We had a couple of cans of meat and the rest was local stuff — porridge, and we'd just sit around in a big circle with a tin and slop it out of a bowl."

On the E.L.F., Wyatt said the guerrillas are "not just a bunch of radicals running around making a spectacle of themselves. They're a well-organized organization."

He also said his captors told him that they want independence for their northern Eritrea province.

Wyatt's adventure began Monday, May 27 when he flew to a secret rendezvous with two guides in the hope of picking up at least two if not all of the hostages.

But instead he was confronted with a band of E.L.F. guerrillas who were holding a white nurse and were armed with grenades and automatic weapons.

The rendezvous was near Ghinda, outside Asmara, the capital of Eritrea, and Wyatt said he later discovered that the nurse was kidnapped from an American evangelical mission hospital in Ghinda earlier the same day.

Phase 3 offer

From Page 1

ada last March was about $39,456 and the average price in Ontario was $44,892.

"The trouble with the Assisted Home Ownership Plan is simply that there are so few homes that fit the plan.

"So far, the government's campaign has been done with mirrors," he said, which meant that "the credibility of the prime minister ... the credibility of the government is a major issue.

"I think it is incredible that the prime minister of this country would announce a home ownership program and say that it is designed to help someone own a home whose income is $4,500 a year.

"We have to be honest with the Canadian people. Under this government home ownership for most Canadians has become a distant dream, the luxury of the fortunate few."

Stanfield maintained his policy of making mortgage payments over 8 per cent deductible from personal income tax was more realistic than the Liberals' modification of existing programs.

Royalties bill

From Page 1

"In 1971 they planned to get out," said Barrett, "but they didn't know then that the prices were going to go up. They had no idea of the exorbitant profits they were going to make."

And while the companies were advertising against the bill, claiming it would destroy the industry, they were advertising for more employees, and Cominco was assuring employees in a bulletin that the bill would not curtail existing operations.

One argument used for delaying the bill has been the decision of the federal government that royalties collected by the province would not be exempt from calculations for federal income tax.

Barrett said that under the British North America Act the province has authority and responsibility in the resource field, and any delay would appear to concede that there is a contest between federal and provincial governments over the question.

It was only fair, continued Barrett, since the public pays a 5 per cent sales tax on purchases, that the mining industry should be required to pay a similar amount for the ore it takes out of the ground.

"I am almost embarrassed to admit that this is all we are asking for because it is a disgrace that the mining companies have not been paying at least 5 per cent up to this time."

Turning to Mines Minister Leo Nimsick, he said: "Twenty-five years ago when you were more radical you would have asked for more."

Victoria Liberal David Anderson said the problem of tax collection was a grey area and the mining industry is being used as a pawn in a federal-provincial tug of war.

He said he objected to the principle of royalties, and wanted to see companies taxed on profits, not on the minerals they take from the ground.

Highways Minister Graham Lea said there is only one mine — Tasu on the Queen Charlotte Islands — in his constituency, and it made $14 million profit in 1973 and paid the provincial government only $146,799.

Officially the company was required to pay $1 a ton for concentrate, but it was deemed that only 50 per cent of the concentrate was iron ore, thus reducing payments to 50 cents a ton. However, there was a further reduction to 25 cents per ton if the company carried out exploration work, a condition satisfied by the hiring of a geologist who did not have to even be at the mine site.

Socred MLA Alex Fraser (Cariboo) lashed out at Nimsick, shouting: "You don't have to fleece the ordinary citizens and the corporate citizens of this province with your crazy Bill 31. Go peddle your bill elsewhere."

His attack was somewhat tempered by the fact that he frequently broke into laughter.

Public Works Minister William Hartley told the house mining corporations had for too long enjoyed tax concessions and tax-free periods. It was now time for the "little people" to share the profits with the companies.

Labor Minister William King rejected opposition charges that the mining industry was preparing to leave the province if Bill 31 becomes law.

He said his department was working with mining companies on studies to stabilize the work force of mining firms.

The companies, he added, were considering large capital expenditures to make the towns in which they operate more habitable.

"These companies have no fear for their long-range security," King said. "The proposition that the work force will drop in the mining industry as a result of Bill 31 is a political sham."

From Page 1

Local, lively pubs

will consider applications for a licence.

Before granting a licence, the board must consider appeals by anyone who deems himself affected by the licence.

Macdonald said the idea behind neighborhood pubs was to create smaller units with "cameraderie and geniality" as an alternative to large beer parlors.

"We hope these new pubs will introduce a new style and elegance and promote moderation," he said.

To prevent the takeover of neighborhood pubs by "chain operations, breweries and distilleries," the government will tighten its rules governing the transfer of licences, the attorney-general said.

Other changes approved by the cabinet will allow beer parlors providing entertainment to stay open until 2 a.m. Their closing time is now 1 a.m.

Restaurants will be permitted to have adjoining facilities where alcohol is served without food.

Draft beer will be allowed to be served in all licenced establishments, except dining rooms, which however, may get permission at the liquor board's discretion.

Beer parlors will be able to serve wine, not permitted until now.

Macdonald said the reason for this is that "often the little woman doesn't want to drink beer and she shouldn't be discouraged from lending a feminine touch to those raw surroundings."

Municipally or provincially-owned facilities such as golf courses, community centres or recreation facilities, will qualify for alcoholic beverage licences.

Hotel guests will now be able to have liquor served in their rooms and aircraft will be allowed to serve liquor on domestic flights.

Service organizations will be able to obtain liquor licences valid for an extended period of time, not just for one function.

Regarding entertainment in licensed premises, mandatory for neighborhood pubs but optional for beer parlors and other establishments, Macdonald said this:

"We encourage entertainment. We encourage patrons to sing along. We want to stress that the entertainment factor is more important than the drinking factor."

The new regulations also permit the liquor board to appoint agents in remote areas as retail outlets. In a fishing village, the attorney-general said, such an agency could well be the packing plant or the grocery store.

Most of the changes, including the provision for the establishment of neighborhood pubs, are effective immediately.

Some changes, such as the appointment of agencies in remote areas of the province, require amendments to the Liquor Control Act which, Macdonald said, will be introduced within the next 10 days.

REAL ESTATE INVESTMENT
COULD MEAN WEALTH TO YOU
Ever since early settlers bought land for two cents per acre real estate has proven a favourite investment and source of substantial extra income for Canadians. Like thousands throughout Canada, you can discover the techniques of how to compound small into large holdings with our purely Canadian real estate course.
TUITION FULLY TAX DEDUCTIBLE
Increase your knowledge with tax savings.
For free brochure mail this ad with your name and address to
The Canadian Property Managers Association
Dept. 550, Suite 311, 85 Sparks Street
Ottawa, Ontario, K1P 5A7

Your Good Health

By G. C. THOSTESON, MD

Dear Dr. Thosteson: Would you believe, my husband has been having pains in the stomach area for quite some time? Went to the doctor and came home with medication, ate highly seasoned sauerkraut and drank about 12 beers that day (and every day prior and every day after) and said the doctor said he had acute gastritis and duobonitis. The doctor also gave him a pamphlet on ulcers — he had been hospitalized before for bleeding ulcers.

Does he read the same thing about his condition that I do, or is he trying to make himself sick?

Not only that, this alcohol seems to change his whole personality. Our whole evening and the complete weekend is spent in an upset atmosphere? He is highly critical of anything the family does. He yells and shouts.

Our sex life is really sour. It seems to me that he is not responsive to my need for just plain affection.

Am I dreaming all these subtle and not so subtle changes in him? The few times I have talked to him he acts as though I am crazy? I feel sometimes as though I am but I don't know what to do. — **D. G.**

I am printing your letter because it is typical of many I get from wives with alcoholic husbands. (There are husbands with alcoholic wives, too.)

There can't be any doubt that his stomach trouble is related to the drinking. It is also aggravated by his own irritability. He is self-centered and inconsiderate of his family, and that does him no good, nor anyone else.

He can be helped medically if he wants to be helped. Or he could join Acoholics Anonymous — again, if he wants to be helped. But until he does, about the only suggestion I can offer you is that you get in touch with Al-Anon (counterpart of AA for spouses for relatives of alcoholics).

Other than that, all I can see is that one of these days a major episode of bleeding from his troubled stomach may scare him into action in time to save himself.

The Weather

JUNE 8, 1974

Sunny. Winds westerly 15. Friday's precipitation nil. Sunshine 14 hours, 36 minutes. Recorded high and low at Victoria, 62 and 39. Today's forecast high and low, 65 and 45. Today's sunrise 5:13 a.m., sunset 9:13 p.m.; moonrise 11:45 p.m., moonset 8:46 a.m. Sunday outlook: Little change.

East coast of Vancouver Island — Sunny. Winds light. Friday's precipitation .12 inches. Recorded high and low at Nanaimo, 63 and 37. Forecast high and low, 65 and 45. Sunday outlook: Little change.

West coast of Vancouver Island — Sunny. Winds northwesterly 15. Forecast high and low at Tofino, 58 and 42. Sunday outlook: Mainly sunny.

North Coast — Mainly cloudy with occasional showers. Highs near 55, lows in the lower 40s. Sunday outlook: Little change.

Extended outlook, Monday through Wednesday — Fair, with temperatures ranging from the mid-40s to the low 70s.

READINGS

St. Johns	35	31	.61
Halifax	70	45	
Fredericton	79	36	
Charlottetown	56	41	
Montreal	78	60	
Ottawa	80	55	
Toronto	77	60	
Thunder Bay	61	46	.51
Kenora	71	52	
Churchill	34	31	
The Pas	54	44	
Winnipeg	73	47	.10
Brandon	70	45	
Regina	66	41	.18
Saskatoon	59	46	.06
Prince Albert	57	46	.05
North Battleford	56	47	.04
Swift Current	63	39	.02
Medicine Hat	59	44	.30
Lethbridge	56	44	.25
Calgary	55	41	.38
Edmonton	60	41	.11
Cranbrook	66	41	.02
Castlegar	71	41	.10
Penticton	69	47	
Revelstoke	68	46	
Princeton	61	40	
Vancouver	63	45	
Prince Rupert	54	37	.01
Comox	62	39	.02
Prince George	64	34	
Kamloops	73	46	.02
Dawson City	61	41	.02
Whitehorse	53	38	
Yellowknife	57	41	
Seattle	64	45	.10
Spokane	66	41	.02
Portland	67	48	
San Francisco	68	50	
Phoenix	100	70	
Chicago	78	66	
Miami	88	77	

TIDES AT VICTORIA HARBOR
(Tides listed are Pacific Standard Time)

	H.M. Time	Ft. Ht.	H.M. Time	Ft. Ht.	H.M. Time	Ft. Ht.	H.M. Time	Ft. Ht.
6	00.35	8.6	09.55	1.0	20.10	8.1	21.55	8.0
7	00.50	8.4	10.35	1.3	20.50	8.1	22.50	7.9
	01.10	8.1	11.10	1.6	21.00	8.0	23.50	7.6
9	02.10	7.6	11.45	2.1	21.25	7.9		
10	02.00	7.0	03.00	7.0	12.15	2.6	21.45	7.7
11	12.45	3.2	21.40	7.7				
12	04.50	5.3	07.10	5.3	13.10	3.8	21.40	7.6
13	05.40	4.7	08.25	4.9	13.25	4.4	21.40	7.7
14	05.45	3.8	11.00	5.2	13.30	5.2	21.45	7.9

TIDES AT FULFORD HARBOUR
(Tides listed are Pacific Standard Time)

	H.M. Time	Ft. Ht.	H.M. Time	Ft. Ht.	H.M. Time	Ft. Ht.	H.M. Time	Ft. Ht.
6	00.15	9.3	03.45	9.8	11.20	1.4	19.55	11.2
7	01.10	9.2	04.05	9.5	12.00	1.6	20.30	11.2
8	02.00	8.9	04.50	9.2	12.30	2.0	21.00	11.2
9	03.15	8.5	05.50	8.7	13.10	2.6	21.30	11.1
10	04.05	7.9	06.30	8.1	13.50	3.3	22.05	11.0
11	04.50	7.2	08.05	7.5	14.25	4.2	22.20	10.8
12	05.40	6.4	09.30	7.1	15.05	5.3	22.45	10.7
13	06.10	5.6	11.35	7.1	15.45	6.3	23.10	10.5
14	06.40	4.6	13.50	7.7	16.45	7.4	23.30	10.5

Finley cracks down

MILWAUKEE (AP) — Oakland Athletics' owner Charles Finley told his players in a private meeting Friday he will tolerate no more fighting of the kind involving outfielders Reggie Jackson and Bill North in Detroit Wednesday.

Finley said he expressed his opinion in a 20-minute session with Jackson, North and manager Alvin Dark in the Athletics clubhouse prior to a game with Milwaukee Brewers.

MACDONALD'S
FURNITURE MART
ONCE-A-YEAR
PRE-FATHER'S DAY
SALE
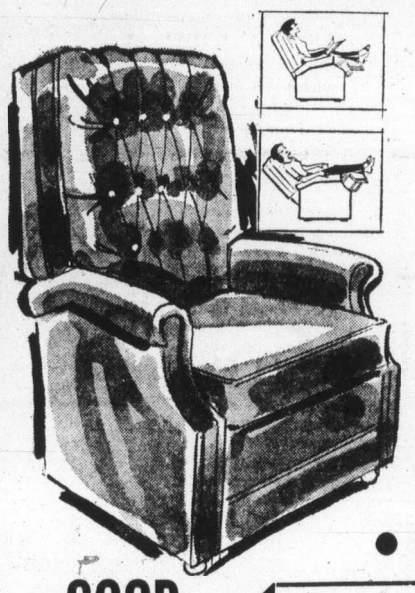
Give Dad a Piece of Comfort for Father's Day—June 16th
RECLINERS
$99.95 EACH
• 3 Position • All Vinyl
• 4 Colors to Choose From
Lowest Price Ever
OTHER ROCKERS and OCCASIONAL CHAIRS from $59.95
• COFFEE TABLES • END TABLES
GOOD VALUE!
2-WAY RADIO $179.95
For your car or boat.
8-TRACK CARTRIDGE PLAYER $59.95
With two speakers.
POCKET RADIOS $8.95

A PERFECT GIFT
FOLDING LEISURE CHAIR $16.95 EACH
• 6 Positions
• Strong, compact, take anywhere.
Also, FOLDING ALUMINUM GARDEN CHAIRS $6.95
"Champions in the Furniture Field"
CHARGE IT
MACDONALD'S
See Canada's and America's Most Beautiful Furniture
FURNITURE MART
WAREHOUSE DISCOUNT SALES
1420 BROAD ST. 383-1171 or 383-1172
Free Delivery - Same Day - Easy Terms
LIMITED QUANTITIES ON THE ABOVE MERCHANDISE

COLWOOD
NEW HOMES-LOW 50's
10½% and 11% existing mortgages
RIDLEY BROS.
DEVELOPMENT CO. LTD.
478-1721 Evenings 477-9672

Country Living by the Sea!
MARINA PARK APARTMENTS
30 CO-OPERATIVE SUITES
OPEN WEEKDAYS AND SATURDAY, 2-4 P.M.
2040-2050 WHITE BIRCH ROAD, SIDNEY

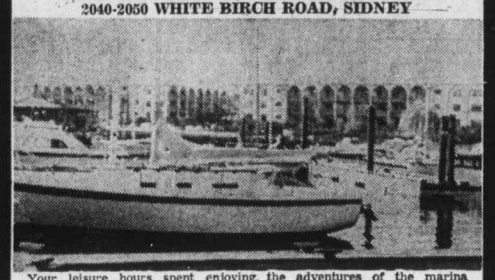

Your leisure hours spent enjoying the adventures of the marina adjoining your grounds or walks in country areas, yet close to all conveniences. These 1-2 bedroom luxury suites are yours at EXTREMELY REASONABLE PRICES, $19,880-$36,500, with generous financing at only 9½% on the balance. Hurry, because there are only 22 left! Join us each weekday for further particulars from our bonded sales people, or for prior appointment, please call 598-3321.

JACK MEARS
OAK BAY REALTY LTD.
2194 OAK BAY AVE.
9½%

DRAFTSMEN
HYDRAULIC, ELECTRICAL AND STRUCTURAL

THE COMPANY:
Canadian subsidiary of Lockheed Aircraft Corporation, developing subsea oil well completion systems.

THE DUTIES:
Layout of Hydraulic Systems, preparation of general assembly and detail design drawings.

THE OPPORTUNITY:
Definite career opportunity for individuals who can benefit by working with senior engineers and who can display growth potential and an appreciation of the many unique design challenges. Marine experience an advantage but not essential. Attractive salary and fringe benefits package with C.O.L. and merit adjustments on programmed basis. Generous relocation assistance.

Forward detailed resume to:
P. A. Lien — Manager, Industrial Relations
LOCKHEED PETROLEUM SERVICES LTD.
1 Grosvenor Square
New Westminster, B.C.

FOR SALE
Royal Trust
"THE SIGN THAT SELLS"

OPEN HOUSE
SAT., JUNE 8
1:30 to 3:30 p.m.
4638 AMBLEWOOD DRIVE

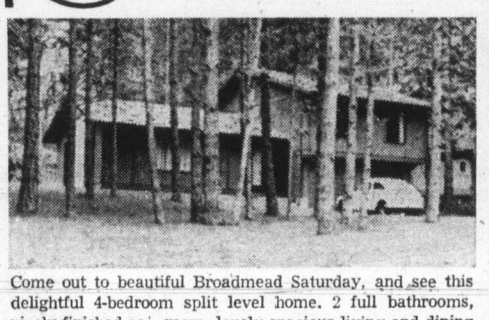

Come out to beautiful Broadmead Saturday, and see this delightful 4-bedroom split level home. 2 full bathrooms, nicely finished rec. room, lovely spacious living and dining room and handy kitchen including utility. Only for sale because owner is transferred. Priced at **$79,500**, and listed with

JEANNIE DEWHURST
Royal Trust Co.
384-8001 or 477-6040

OAK BAY
NEARING COMPLETION
7 ONLY
Architecturally Designed
"Garden Court"
TOWN HOUSES
For Information
Please Call
592-2407
WHYTE & GOWER
Oak Bay Properties Ltd.
2227 OAK BAY AVENUE
"Victoria's Leading Condominium Brokers"

Won in '72 by under 10 per cent

Ninety-one key ridings

OTTAWA (CP) — For some cabinet ministers and more than one-third of all MPs, the July 8 federal election promises a particularly hard battle, if narrow margins of victory in the last vote are any indication.

A survey of 1972 election results shows that 91 seats were won with pluralities of 10 per cent or less. Of these, 27 were won by margins of two per cent or less.

The issues and candidates competing for public attention may have changed in this campaign. But these 91 seats, based on 1972 returns, are vulnerable and might decide which party will form the government.

The survey of 1972 results, done by journalism professor Joseph Scanlon of Carleton University in Ottawa, shows how tenuous party holds are on many ridings. When the results pour in election night, turnovers in early returns from these ridings might give a firm indication of political trends.

The marginal ridings probably will see more intense campaigning than other constituencies.

They were chosen by Scanlon solely on the basis of 1972 election results. He considers a marginal seat one in which the winner's margin of victory was 10 per cent or less.

The survey does not take into account other factors that may make other ridings close, such as retirement of incumbents and the emergence of strong new candidates.

Forty-four of the marginal seats are in Ontario, which has 88 federal ridings. Scanlon's calculations show that 16 of the 25 Metropolitan Toronto seats fall into the marginal category.

Of Quebec's 74 ridings 17 are marginal, 11 of 23 in British Columbia are close and so are nine of 13 Saskatchewan seats.

Most of the Ontario marginal ridings are basically Liberal and Progressive Conservative fights, but the NDP enters the scene in Saskatchewan and British Columbia. Social Credit and the Liberals will be the main combatants in the Quebec marginal ridings.

Hong Kong promoters map posh B.C. project

NEW WESTMINSTER (CP) — City planner Barry Chaster says Hong Kong businessmen want to build a $1 million Oriental seafood restaurant project on the waterfront here.

Included in a proposal to council is a plan to build a Chinese sampan for public river tours. The restaurant and sampan project would include souvenir shops, a marina, landscaped Oriental gardens and other restaurants. The proposal is by Golden Crown Restaurant and Development Co. of Hong Kong and Vancouver.

Thailand bares communist plot

BANGKOK (Reuter) — A Communist plot to seize power after eliminating religion and the monarchy has been uncovered in Thailand, Premier Sanya Dharmasakti says. The premier said the plans were drawn up by the central committee of the Communist party of Thailand and described the alleged plotters as mainly Thai nationals, although some were foreigners.

Curbside hacking

Three charged in machete death

VANCOUVER (CP) — Three men were charged Friday with non-capital murder after a man was hacked and beaten to death outside a restaurant Wednesday.

Kurdip Dhillon and Gurmail Biring, both 28, and Surdit Presto, 40, all of Vancouver, were charged in the death of Harbhajam Hayre, 30, of Vancouver.

Witnesses said Hayre was apparently trying to run from three men, two of whom were armed with a machete and a large wooden club.

People in a restaurant and passersby saw the attack.

Cashier Maureen Farrow said three men beat the victim for about three minutes with a machete and a board.

"A guy stopped his car and yelled to them to stop beating him, but they kept on going and then walked across the street," she said.

"After they left, I went outside and asked the guy if he was OK but he just groaned."

She called an ambulance.

OPEN HOUSE — 7096 Maber Rd.
(OFF STELLY'S CROSS ROAD)
SAT. 1:30 to 4:30

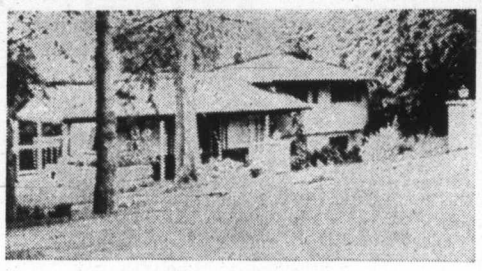

Set on a treed 100'x150' lot; you will enjoy the privacy in this 5 bedroom, 4 level home. Two bathrooms, rumpus room, covered parking for 2 cars and many other features. **$65,000.**

385-7721 CLIFF SALMOND 477-3626
GARDNER REALTY LTD.

PARTS MANAGER
Location: Victoria, B.C.
MAJOR IMPORT DEALER REQUIRES PARTS MANAGER
IBM Inventory Control System in operation. Must be fully conversant with Stock and Daily Operating Control Systems. Must be merchandising oriented. Position includes Company Car. Salary negotiable.
Written Resumes to the Attention of Mr. C. Forrest
METRO TOYOTA LTD.
625 Frances St., Victoria, B.C.

BUILDING LOT
ROCKLAND AVENUE

A beautifully landscaped lot ready to build your dream home, half block from Government House on a quiet cul-de-sac. Lot features partial sea view, stone wall with entrance, paved driveway, double garage, etc. A fantastic lot for $33,500. MLS.

Jim West 382-1145
PARK PACIFIC INVESTMENTS 383-4124
R. Young 477-8749

Central Mortgage and Housing Corporation

ARCHITECT/PLANNER

A new position has been created in the Victoria Office of CMHC for an Architect/Planner. The successful applicant will be responsible for advising on housing and urban development proposals submitted to the Corporation under the National Housing Act. This will involve review and evaluation of architectural and design aspects of proposed projects in conjunction with other technical staff.

The position will also require planning experience as the Corporation is involved with other levels of government with land assembly, planning of subdivision development and neighborhood improvement porgams.

Preference will be given to qualified architects with planning experience. The selected individual must have the ability to work with other professionals, builders, community groups and government departments. Candidates should have a professional qualification in architecture.

Salary according to experience and qualifications. Excellent promotion opportunities and employee benefit programs.

SOCIAL DEVELOPMENT OFFICER

A new position has been created in the Victoria Office of CMHC for a Social Development Officer. The successful applicant will be involved with the development of community-sponsored housing projects under co-operative, non-profit and rural housing programs of the National Housing Act.

In this position, the individual will be involved in the review and evaluation of projects, program planning, liaison with community groups and related administrative duties.

The successful candidate should have the workinz experience and ability to work with community groups, other technical disciplines and government departments. A university degree is required with studies in applied social sciences including social work, community development or social planning.

Salary according to experience and qualifications. Excellent promotion opportunities and employee benefit programs.

Applications and enquiries in confidence should be directed to:
Mr. C. J. Dowling, Manager,
Central Mortgage and Housing Corporation,
P.O. Box 5066, Station "B", Victoria, B.C.
V8R 6N3.

Ex-foes excluded by Legionnaires

ST. JOHN'S, Nfld. (CP) — The Royal Canadian Legion has gone on record as being opposed to any participation by former enemies in Remembrance Day events.

The more than 2,000 delegates attending the Legion's 25th biennial convention here voted Wednesday to adopt a resolution saying the Legion is "totally opposed to the participation in Remembrance Day services of any veteran of a foreign power which was engaged in hostile action against our forces."

R. G. Smellie of Winnipeg, the Legion's outgoing president, asked delegates not to pass the resolution.

Smellie said veterans cannot continue to "nurture hatreds which were very natural at the time of war."

But the resolution was passed on a voice vote.

Bankruptcy suit ends

NEW YORK (AP) — Lawsuits linked to the bankruptcy five years ago of R. Hoe and Co., a printing press manufacturer, will be settled for about $4.5 million. The national accounting firm of Coopers and Lybrand and its insurers have agreed to pay nearly $1.3 million. Insurers for Hoe's former officers and directors have agreed to pay about $3.3 million. Coopers and Lybrand was Hoe's auditor when it filed for bankruptcy.

FOR SALE BY OWNER
3 Bedroom home in quiet area
Electric Heat, Living room, Dining Room and Kitchen Redecorated in real Spanish style. Inside must be seen to be appreciated. Lovely yard. Can be seen daily:
From 9 a.m. — 2 p.m.
From 6 p.m. — 10 p.m.
Very low Taxes
1231 Lockley Rd. — Esq.

Police kill sniper in Omaha

OMAHA, Neb. (AP) — A shotgun-wielding ex-convict was killed by police Thursday as he emerged from a burning rooming house after shooting to death a policeman and wounding 10 other persons.

Elza Carr, 33, held officers at bay for nearly five hours before flames apparently set off by tear gas drove him to the porch of the house, where he died from police bullets.

OPEN TO VIEW
350 BEACH DRIVE
Saturday 1:30 to 4

We invite SINCERE buyers to view this charming retirement or small family home. Almost waterfront — with unobstructed panoramic views of the Sea and majestic Olympics beyond. Lovely VIEW Liv. Rm., separate VIEW Din. Rm., modern VIEW kitchen. 2 Bedrms on main floor. Upstairs are two extra rooms and bathroom. Hot water heat! Lovely lot with private fenced back garden. First time offered for sale. **$75,000.** Exclusive to:

ROSELLE JACKSON 598-1093 and GERRIE HUTTON 386-3927

J. H. Whittome & Co. Ltd.
706 Fort St.

Where you save does make a difference.

Because over the past 34 years Victoria Provincial Government Employees Credit Union has consistently paid higher returns on savings.

CHECK THESE PERCENTAGES

6½	9¾	10½
Plan 24 or Non-Chequing Account	One Year Term Deposit	60 Day Term Deposit
Calculated daily on minimum balance, paid twice yearly.	Minimum of $100	Minimum of $1,000

VICTORIA PROVINCIAL GOVERNMENT EMPLOYEES CREDIT UNION

547 Michigan Street 382-5105
710 Broughton St. 385-1437
Glendale Hospital 382-5105

French information, drop-in centre opens on Broad

All alone with your francophone?

By JON FERRY
Colonist Reporter

Time was when many French-speaking Canadians newly arrived in Victoria had to make do with Franglais in finding their way about the Anglo-Saxon garden city.

Now all that has changed with the opening of the city's first-ever francophone information and drop-in centre at 1315 Broad in a former second-floor dancing studio.

The centre, opened earlier this week, is the brainchild of the recently-formed Centre Socio-Cultural Francais de Victoria, a society geared to helping those interested in learning about French culture, as well as French-Canadian families and newly-arrived francophones.

President Mrs. Sybil Butterfield said Friday the centre is staffed by a secretary-receptionist, a French-speaking student on a summer grant and society volunteers.

The idea, says Mrs. Butterfield, is not to "force" things French on Victoria but to provide a service to French and would-be French-speaking Victorians.

The opening of the downtown centre follows the arrival last month of a $9,000 federal government grant to the society.

The grant is being used to employ seven French-speaking students during the summer, one of them permanently at the centre.

A further two francophone students will be used to help staff the local tourist information bureau, now called the Greater Victoria Visitors Information Centre.

Mrs. Butterfield said the remaining four students will be employed to provide an expanded French-language playground tuition program involving some 400 elementary schoolchildren which will start next month.

The new centre will for the first time give Victoria francophones an official phone number — 383-5335 — and address for information and help.

There are an estimated 2,500 French-speaking people in Greater Victoria (including 15 to 20 per cent of the armed forces personnel).

The Centre Socio-Cultural, started last summer, received its first federal grant of $4,000 last December and aims to fill something of a void in francophone Victoria.

Anti-union hospital worker loses job

Gorge Road Hospital's admitting officer, an 11-year employee, has been fired because she refused to join a union.

Mrs. Marie Mills, of 2835 Knotty Pine, says she doesn't like unions, doesn't think that a union with power to strike serves the best interests of hospital patients, and considers a union that compels her to join is one that acts against her "rights as a human being."

Mrs. Mills, who is married to a non-union truck-driver, told the Colonist Friday she had received notice to quit earlier this week because she would not join the B.C. Hospital Employees Union, Local 180, or pay union dues.

Despite repeated warnings that she must join the union (or pay dues) under the latest contract between the union and B.C. Hospital Association, Mrs. Mills has stood firm.

And she says that many hospital staff, including several union members, are behind her.

"I feel very strongly about unions and when I was hired 11 years ago there was no union and no possibility of one . . . I don't feel that the union has the right to order me fired. They didn't hire me."

She also thinks B.C. human rights legislation is at fault in that, while it prohibits unions denying membership on discriminatory grounds, it does not prevent them from "compelling membership."

"A union is not allowed to deny a person membership and yet it doesn't say anything about a union being able to force you to belong to it . . . I feel I should have the right to decide for myself."

She says that she has been "round-and-round" in her attempts to bring the issue before the NDP government. Since writing in February to Kathleen Ruff, director of the B.C. Human Rights Commission, she has sent letters to Premier Barrett and Labor Minister William King.

Mrs. Mills told the Colonist she had not yet had a reply from a letter to King May 8 requesting a meeting.

Her co-author in this correspondence has been 59-year-old Jerry Noulette, 4256 Parkside Cres., a physiotherapist-aide and 12-year Gorge employee.

Noulette was also well aware of the consequences of his stand and when he received notice from the hospital that he would have to be fired unless he joined the union or paid union dues by mid-May, he reluctantly agreed to pay the dues.

"My job was in jeopardy, I had to bow," he said, adding that "this smells, a very strong smell."

Spot labor halts spill onto Island

Selective strikes by construction unions spread from the B.C. mainland to Victoria, Nanaimo and Kamloops, Friday.

Carpenter and laborer pickets appeared outside Chateau Victoria at 740 Burdett. Although the hotel is open, work has not been completed on its Parrot House, a rooftop restaurant.

Meanwhile, two unions joined seven other labor groups Friday by signing a tentative agreement with Construction Labor Relations Association.

The International Association of Bridge, Structural and Ornamental Iron Workers Union Local 197, and Teamsters Union, Local 213, will recommend their members accept the agreement. No details of the proposed agreement were released.

The International Brotherhood of Electrical Workers, representing six unions, earlier signed a similar tentative agreement. The Wood, Wire and Metal Lathers Union accepted an agreement last Saturday.

The CLRA represents 850 B.C. construction firms.

The companies had offered a $2.90 an hour increase to the 16 unions involved.

—Colonist photo by Alex Barta

Breath of life after house fire

Begrimed firemen apply resuscitation to unidentified person rescued from house fire late Friday night at 410 Kingston in James Bay. Several other occupants were evacuated. Firemen were still at scene at press time.

Seattle ferry fare up

Passenger fares on the Seattle-Victoria ferry Princess Marguerite will be increased an average 15 per cent on July 1 because of higher fuel and labor costs, CP Rail said Friday.

Automobile rates remain unchanged at $10 one way.

New Seattle-Victoria fares, with present fares in brackets, will be: one-day excursion $14 ($12.25) three-day excursion $17 ($14.25) and one-way $10 ($8.25). Fares between Victoria and Port Angeles, Wash., are unchanged.

Marina principal vows:

Residents will decide

By JIM BRAHAM
Colonist Reporter

Central Saanich residents will have the final say on whether a proposed marina is built at Saanichton Bay, one of the principals behind the project said Friday night.

"If the people of Central Saanich decide they don't want the marina, it won't be built. It's as simple as that," said Victoria contractor George Wheaton.

He pointed out that the municipal council hasn't approved or disapproved of the marina planned for the end of Ferguson Road near Turgoose Point, and if residents don't want it, council won't approve it.

Construction is scheduled to start this summer and the marina, to be built in four phases over the next three years, will eventually contain 1,260 berths. It will be protected by a 1,175-foot long breakwater to be built by the federal government.

Mallard
. . . wants impact study

Wheaton said the prospect of a marina at Saanichton Bay is nothing new because "the council decided many years ago to zone the area for marina use."

He also said the size of the marina could be scaled down if council decided the one planned was too big.

A meeting with residents of East Saanich Indian reserve is planned at which a marine biologist will explain in detail the findings of an environmental impact study that was done on the proposed project, Wheaton said.

In a separate interview, Derrick Mallard, president of the Citizens Association to Save the Environment, said there should be more information on the marina project and it should be discussed publicly.

He said the association "is not necessarily against the project, but would like to see an environmental impact study of the area made by the provincial government."

Saanich not bypassing Royal Oak on sewers

Royal Oak is not being bypassed by Saanich municipality in the matter of sewers, according to Ald. William Noel.

Noel was replying to criticism by Dr. Michael Penn of Royal Oak who claimed the municipality was planning sewers for the proposed Broadmead shopping centre while ignoring an open drainage system near Royal Oak shopping centre.

Penn told the Colonist he was "disturbed" by the municipality's "vague priorities."

The open drains are a health hazard, he said, and they stink. "Meanwhile, Saanich apparently is giving priority on sewers to an as-yet-unbuilt shopping centre and we have apparently, to be content with open sewers."

He said there was little response on the sewerage situation from Saanich officials when residents gave their views on the future of the area at a public meeting in Royal Oak junior high school. He will take his concern to Dr. Allan Arneil, head of the Capital Regional District's public health services if nothing is done, he said.

But Ald. Noel said that he, as chairman of the public works committee, had asked for full council discussion on new sewer boundaries.

"We will give fair consideration to the Royal Oak area," he said, "and the area just north of the Royal Oak school around Normandy Road."

Noel said other people in the municipality are also in dire need of sewers, such as those in the low area around Viewmont.

He said he was also mindful of people in areas of the sewer survey which had not yet been serviced. There are a couple of areas in Gordon Head, Blenkinsop-McKenzie and North Burnside.

Accident victim Sooke man

A 27-year-old Sooke resident was identified Friday by Colwood RCMP as the victim of a two-vehicle collision the night before in the Dewdney Flats section of Sooke Road.

Police said John Eugene Turner, 2010 Maple, died almost instantly when his small car collided with a truck driven by Robert Collins, 63, of 7008 West Coast Road, who was in satisfactory condition in Victoria General Hospital.

In Royal Jubilee Hospital, Steve Williams, 21, of 845 Birch in Sidney, was in poor condition with head and internal injuries suffered Thursday night when a car in which he was a passenger went over a bank in the 1000-block West Saanich Road in Sidney.

Williams was in a coma, officials said, while driver Ronald Blake Krieger, 20, of 8514 East Saanich Road, was recovering from multiple wounds.

Civic honor to mark Princess Pats' 60th

By DON GAIN
Colonist Reporter

The Princess Patricias are celebrating their diamond jubilee this year and next Saturday at 3 p.m. they'll be given the freedom of the city of Victoria in a ceremony at the legislative buildings.

City council will hold a special meeting on a dias near the statue of Queen Victoria for the express purpose of conferring the honor.

Mayor Peter Pollen will inspect the Third Battalion and the regimental band from Work Point and will then present the freedom of the city to Maj.-Gen. C. B. Ware (ret.), colonel of the regiment, of Kingston, Ont.

The regimental color will be uncased, bayonets will be fixed and the battalion will march through the streets of the city. The mayor and the general will take the salute in front of The Empress and the men from Work Point will follow a route along Government, Fort, Douglas and Chatham to Memorial Arena.

Saturday's ceremony will be the first of the regiment's celebrations in Victoria of its 60 years of existence. The regimental band and the battalion's corps of drums will give a concert in the Cameron bandshell in Beacon Hill Park at 8 p.m. Saturday, June 29.

At 2 p.m. July 1 the battalion will troop the color at Royal Athletic Stadium which, with extra seats provided, will accommodate 7,000 people. All three events are open to the public.

Ald. Alf Hood, who joined Victoria's historic 5th B.C. Coast Regiment in 1934, and retired from the army as a lieutent-colonel in 1965, said Friday he took great pleasure in his part in working for this honor for the Patricias.

"I welcome it," he said, "not only as an alderman of the city but also because of my service background.

"The PPCLI has had a lengthy association with Victoria and it is fitting that we show our gratitude for their record. That we can do it in their 60th anniversary year is most appropriate."

He said the honor was being given to the Princess Patricia's Canadian Light Infantry as a regiment and not just to the Tnird Battalion now at Work Point.

"In this way it will apply to whichever battalion is stationed here."

Lt.-Col. Richard Cowling, commanding officer of the Third Battalion, will lead his men in the ceremony.

He said Friday that he was "very, very happy with the great honor" particularly since the regiment had been a part of Victoria life almost continuously since just after the First World War.

It won't be the first time the Patricias have been given the freedom of a city.

The city of Ypres, Belguim, conferred the same honor. So did the cities of Edmonton, Winnipeg and Calgary.

The first time Victoria granted this highest civic honor to a unit of the armed forces was on June 6, 1964, when the Canadian Scottish Regiment (Princess Mary's) was honored. That date was the 20th anniversary of the Normandy landings in which the Scottish took part.

The traditional date of the celebration for the PPCLI is March 17, the birthday of Princess Patricia of Connaught, daughter of the Duke of Connaught who was governor-general of Canada when the regiment was formed in 1914.

The duke gave permission to Andrew Hamilton Gault of Montreal (who spent $100,000 of his own money to raise a battalion of veterans) to incorporate his daughter's name in that of the regiment.

The princess married and became Lady Patricia Ramsay. She died last January and on her birthday the men of Work Point held a memorial service in Christ Church Cathedral.

Archivist hired from Saskatchewan

Saskatchewan's provincial archivist, Allan Turner, will move to a similar position in B.C. July 15, succeeding provincial archivist Dr. Willard Ireland who retired March 31.

Announcing the appointment, Provincial Secretary Ernest Hall said applications for the position were received from as far east as Montreal.

"We are indeed fortunate to have found a man with such administrative and archival experience as Mr. Turner to fill this important position in British Columbia," said Hall.

Born in Ontario, Turner grew up in Saskatchewan. After active service in the Canadian Army during the Second World War, he graduated from the University of Saskatchewan with a B.A. in history and political science and an M.A. in Canadian history.

He joined the Saskatchewan Archives in 1953, and has served as provincial archivist there since 1962.

Schoolchildren get break at Mill Bay

Game park preview 'on the house'

By MICHAEL HUNTER
Colonist Reporter

The owner of a new animal park has thrown open the gates to all schoolchildren on Vancouver Island.

Edward Adye, who has stocked a five-acre park at Mill Bay with exotic wildlife and farm animals, has sent out letters to school boards throughout the Island offering free visits between June 24-27.

Adye, an independently-wealthy businessman, said Friday: "I want to take this opportunity of letting children see the collection without it costing them a cent.

"This is the only place of its kind on the Island and I'm sure school boards and parents will take me up on my offer. I want to give the kids a day to remember."

Adye, father of two sons and a daughter, farms nine acres in the Mill Bay area. He is opening the park commercially July 1.

Said his wife Joan: "Ted felt sorry for children who came to visit us from the city. Some of them had never seen cows or chickens before and had no first-hand knowledge of what goes on in the country.

"So he got the idea of starting a game park where children and their parents could see everyday farm animals close up and the more exotic animals which are usually only kept in the big zoos."

Star of the park, which nestles in a small valley off the Shawnigan-Mill Bay Road, is a pair of Belgians — a matched pair of team horses weighing in at a ton each.

Adye has also brought in South American tapirs, wallabies, Moufflon sheep, reas, members of the ostrich family, and many exotic birds.

"I'll have a small staff on hand to tell the kids anything they want to know about the animals and most are tame enough to be handled," said Adye.